

Kingsmen (Thames) Inc. / Havelock Corners (Kingsmen)

Lot/Unit: 70 Phase/Building: 4B Model/Floor Plan: Spencer (4204) Elev C 4 Bed - 4+1 Bath

CABINETRY

Inv.4866	1 - Purchaser has upgraded from a 30" stove opening to a 36" stove opening in the kitchen.	
Line 62465	Note:	
13Jan21 / 13Jan21		

CABINETRY MICROWAVE OVEN STOVE COOKTOP

Inv.4866	1 - To accomdate for a future 36" gas COOKTOP CABINET WITH FALSE TOP DRAWER AND POTS AND PANS DRAWERS BELOW - SUPPLY SPECS - - CLASSIC SERIES in the kitchen... see spec's See sketch # 1	
Line 62468	Note:	
13Jan21 / 13Jan21		
Inv.4866	1 - To accomodate for a future wall oven/micor BUILT-IN TALL APPLIANCE CABINET WITH DRAWER - S BELOW FOR PANEL-MOUNT - PROUD - OR TRIM KIT INSTALLATIONS - TRIM KIT REQUIRED - SUPPLY ALL SPECS AND INSTALLATION GUIDES - COUNTER DEPTH - CLASSIC SERIES	
Line 62469	Note: in the kitchen... see spec's See sketch # 1	
13Jan21 / 13Jan21		
ELECTRICAL FOR THIS UPGRADE IS SOLD SEP.		

CABINETRY VANITY

Inv.4866	1 - To supply & install INCREASE VANITY TO KITCHEN HEIGHT - 90CM HIGH - MAINTAINS VANITY DEPTH - CLASSIC SERIES in the master ensuite bathroom.	
Line 62474	Note:	
13Jan21 / 13Jan21		

CARPET

Inv.4866	1 - To supply & install the ESCAPE TO MAUI upgraded carpet with the standard under pad to the 2nd floor hallway, master bedroom, bedroom # 2, # 3, # 4 in lieu of the standard carpet. See colour chart for details.	
Line 62477	Note:	
13Jan21 / 13Jan21		

COUNTER TOP

Inv.4866	1 - To accomodate the quartz for a 36" cook top in the kitchen....see spec's	
Line 62467	Note:	
13Jan21 / 13Jan21		

DOORS AND WINDOWS

Inv.4866	1 - To supply & install the optional side door entry to side of house at stair landing if grade permits... see sketch #1	
Line 62456	Note:	
13Jan21 / 13Jan21		

ELECTRICAL

Inv.4866	1 - To supply & install the standard T.V. rough in in the great room and master bedroom... see sketch # 1 & # 2	
Line 62460	Note:	
13Jan21 / 13Jan21		

Kingsmen (Thames) Inc. / Havelock Corners (Kingsmen)

Lot/Unit: 70 Phase/Building: 4B Model/Floor Plan: Spencer (4204) Elev C 4 Bed - 4+1 Bath

Inv.4866	1 - To supply & install the standrad Phone (CAT 5) rough in in the great room, master bedroom and media niche area on the second floor... see sketch # 1 & # 2	
Line 62461	Note:	
13Jan21 / 13Jan21		
Inv.4866	1 - To SUPPLY AND INSTALL AN ADDITIONAL BASIC RECEPTACLE (NOT DEDICATED) at approx. 66" + - up from the floor centered +- to the F/P mantle	
Line 62462	Note: in the great room... see sketch # 1	
13Jan21 / 13Jan21		
Inv.4866	1 - ToSUPPLY AND INSTALL CONDUIT FOR TV OVER THE FIREPLACE – TERMINATED IN SAME ROOM at approx. 66" + - up from the floor centered + - to the F/P mantle and terminated next to + - the standard T.V. rough in in the great room. see sketch # 1	
Line 62463	Note:	
13Jan21 / 13Jan21		
Inv.4866	1 - Relocate the standard ceiling light from the upper stair landing to the O.T.B. area on the second floor... see sketch # 2	
Line 62464	Note:	
13Jan21 / 13Jan21		
Inv.4866	1 - To SUPPLY AND INSTALL EXTRA 240 STOVE PLUG for the futre built in wall oven / microwave combo in the kitchen... see spec's... see sketch # 1	
Line 62470	Note:	
13Jan21 / 13Jan21		

HEATING AND AIR CONDITIONING

Inv.4866	1 - To supply & install a capped gas line (rough in only) with a 110V elec. outlet for the future 36" gas cook top in the kitchen... see spec's	
Line 62471	Note:	
13Jan21 / 13Jan21		
Inv.4866	1 - To supply & install a 36" stainless steel standard style hood fan in the kitchen in lieu of the standard 30" stainless steel standard style hood fan.	
Line 62466	Note:	
13Jan21 / 13Jan21		
Inv.4866	1 - As per schedule "PE": Vendor to install capped gas line (rough in only) at rear of home for future BBQ location. Location to be finalized at vendors sole discretion.	
Line 62453	Note:	
13Jan21 / 13Jan21		
Inv.4866	1 - As per schedule "PE": Vendor to supply & install air conditioning unit, sized accordingly, from vendors standard samples.	
Line 62454	Note:	
13Jan21 / 13Jan21		

MISCELLANEOUS

Inv.4866	1 - As per schedule "PE": Vendor to allow modification to bedroom 3 as per sketch. Ensuite to have a shower in lieu of included bathtub; entrance vestibule to be closed off and turned into a closet and entrance to bedroom 3 to be moved further down as	
Line 62455	Note: indicated.	
13Jan21 / 13Jan21		



CONSTRUCTION SUMMARY

Kingsmen (Thames) Inc. / Havelock Corners (Kingsmen)

Lot/Unit: 70 Phase/Building: 4B Model/Floor Plan: Spencer (4204) Elev C 4 Bed - 4+1 Bath

Inv.4866	1 - To supply & install the standard coffered ceiling in the dining room as per plan... see sketch # 1	
Line 62457	Note:	
13Jan21 / 13Jan21		

PLUMBING

Inv.4866	1 - To supply & install the MIROLIN "BROOKE" Free standing tub in the master ensuite in lieu of the standard free standing tub in the master ensuite... see spec's	
Line 62459	Note:	
13Jan21 / 13Jan21		

Inv.4866	1 - To supply & install the BLACNO QUATRUS under mount model: 401247 kitchen sink in lieu of the standard under mount kitchen sink... see spec's	
Line 62472	Note: Still to install the standard single hole kitchen faucet.	
13Jan21 / 13Jan21		

RAILING

Inv.4866	1 - To supply & install the RAILING - UPGRADE 1 - METAL HANDRAIL 3 INCH OVAL IN OAK - PICKETS STEEL ½ INCH SQUARE, PLAIN, WITH SHOES IN FLAT BLACK - POSTS 3½ INCH SQUARE, WITH CAP OAK IN OAK in lieu of the standard pickets and rails.	
Line 62478	Note:	
13Jan21 / 13Jan21		

EXTRAS AS PER OFFER

VENDOR TO INSTALL CAPPED GAS LINE (ROUGH-IN ONLY) AT REAR OF HOME FOR FUTURE BBQ LOCATION. LOCATION TO BE FINALIZED AT VENDORS SOLE DISCRETION. Worksheet Note:	
VENDOR TO SUPPLY & INSTALL AIR CONDITIONING UNIT, SIZED ACCORDINGLY, FROM VENDORS STANDARD SAMPLES. Worksheet Note:	
Vendor to allow modification to Bedroom 3 as per sketch. Ensuite to have a shower in lieu of included bathtub: entrance vestibule to be closed off and turned into a closet and entrance to bedroom 3 to be moved further down as indicated. Worksheet Note:	

JAN 13 2021

Purchaser: SANPREET SINGH GILL

Property: 70 of Plan - Draft Approval SB17-03-08

Telephone Res. / Bus: /

Project: Kingsmen (Thames) Inc.

Decor Advisor: Barbara Coccia

Model and Elevation: Spencer (4204) Elev C 4 Bed - 4+1 Bath

Layout Changes: ☒ Yes ☐ No

Sketch Attached: ☒ Yes ☐ No

Exterior Colour Scheme:

1. Cabinetry

	Style and Colour	Counter Top	Hardware
Kitchen / Breakfast	#3 Manchester Maple Chocolate CL	#1 C/S #9141 Ice Snow 3cm	9661 Handle
Kitchen Island	#3 Manchester Maple Chocolate CL	#1 C/S #9141 Ice Snow 3cm	9661 Handle
Laundry Room	/	/	/
Powder Room	#3 Manchester Maple Chocolate CL	Autumn Carnival 1877K-52	9671 Handle
Main Bathroom	/	/	/
Master Ensuite Bathroom	#3 Charleston 3DL Orchid	Inukshuk Grey P-344-LM	9661 Handle
Second Ensuite Bathroom (If Applicable)	#3 Camden Maple Shale Grey CL	White Carrara 4924-38	151 Knob
Bed #3's bathroom	#3 Camden Maple Shale Grey CL	White Carrara 4924-38	151 Knob
Bed #4's bathroom	#3 Camden Maple Shale Grey CL	Leche Vesta 4987K-07	151 Knob

Appliances

Custom Size Fridge

☒ Yes ☐ No

Valance Lighting

☐ Yes ☒ No

Microwave / Range Hood

☐ Yes ☒ No

Cooktop / Rangetop

☒ Yes ☐ No

Built in Wall Oven

☒ Yes ☐ No

Slide-in Range

☐ Yes ☒ No

Comment

2. Flooring

Selection

Foyer	13x13" Bellina Grey
Main Hall	3 1/2" Elements Oak Lynx
Back Hall	/
Breakfast	13x13" Bellina Grey
Laundry Room	13x13" Malena Ivory
Kitchen	13x13" Bellina Grey
Powder Room	13x13" Bellina Grey
Main Bathroom	Ens. #2's Bathroom: 13x13" Malena Carbon SH/FL: 2x2" Soho Warm Grey Matte
Master Ensuite	13x13" Keaton Carbon SH/FL: 2x2" Soho Warm Grey Matte
Bathroom (If Applicable)	Ens. #3's Bathroom: 13x13" Malena Carbon SH/FL: 2x2" Soho Warm Grey Matte
Mud Room	13x13" Bellina Grey
Ens.#4's Bathroom:	13x13" Malena Ice
Living Room	/
Dining Room	3 1/2" Elements Oak Lynx
Family / Great Room	3 1/2" Elements Oak Lynx
Den / Library / Study	/
Basement Landing (If Applies)	/
Lower Landing (If Applicable)	3 1/2" Elements Oak Lynx
Upper Landing	3 1/2" Elements Oak Lynx
Upper Hall	*Escape to Maui: 14722 Macrame
Master Bedroom	*Escape to Maui: 14722 Macrame
Bedroom #2	*Escape to Maui: 14722 Macrame
Bedroom #3	*Escape to Maui: 14722 Macrame
Bedroom #4	*Escape to Maui: 14722 Macrame
Bedroom #5	/
Showr Jamb/Sill:	Master Ens: Anatolia Mariline IVORY Ens. 2's & 3's: Anatolia Marmiline SNOW

Flooring Continued on Page 2

Initial: SG.

Page 1 of 3

JAN 13 2021

Purchaser: SANPREET SINGH GILL

Property: 70 of Plan - Draft Approval SB17-03-08

Telephone Res. / Bus: /

Project: Kingsmen (Thames) Inc.

Decor Advisor: Barbara Coccia

Model and Elevation: Spencer (4204) Elev C 4 Bed - 4+1 Bath

2. Flooring - Continued -

Upgrade Underpad	Type	Area
	Standard	2nd Floor
Carpet on Stairs	Capped	Runner - *Upgrade
	/	/

Comment

3. Plumbing Fixtures / Faucets

Kitchen	Standard	Second Ensuite	Standard	Powder Room	Standard
Master Ensuite	Standard			Other Room	/
Main Bathroom	/	Ens. 3's & Ens. 4's:	Standard		

Comment

NOTE: The purchaser has upgraded the undermount kitchen sink, still to install the standard faucet... see invoice for details.

4. Wall Tile

	Tile Selection	Listello	Insert	Insert Selection
Main Bathroom	/	<input type="checkbox"/>	<input type="checkbox"/>	/
Master Ensuite	/	<input type="checkbox"/>	<input type="checkbox"/>	/
Tub Deck	/	<input type="checkbox"/>	<input type="checkbox"/>	/
Tub Apron	/	<input type="checkbox"/>	<input type="checkbox"/>	/
Tub Surround	/	<input type="checkbox"/>	<input type="checkbox"/>	/
Shower Stall	8x10" Keaton Carbon	<input type="checkbox"/>	<input type="checkbox"/>	/
Second Ensuite	8x10" Malena Ice	<input type="checkbox"/>	<input type="checkbox"/>	/
Ens. #3's:	8x10" Malena Ice	<input type="checkbox"/>	<input type="checkbox"/>	/
Ens. #4's:	8x10" Malena Carbon	<input type="checkbox"/>	<input type="checkbox"/>	/
Kitchen Backsplash	/	<input type="checkbox"/>	<input type="checkbox"/>	/
Complete Backsplash	/	<input type="checkbox"/>	<input type="checkbox"/>	/

Comment

NOTE: to supply and install all wall tiles in all bathrooms (Master, Bedroom #2, #3 & #4) on the 10" side horizontally stacked, where applicable.



horizontal stacked

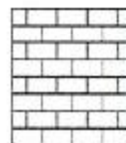

brick pattern



vertical stacked



diagonal/diamond

5. Fireplace

	Living Room			Family Room			Other Room - Specify Great room		
	Purchased	As Per Plan	N/A	Purchased	As Per Plan	N/A	Purchased	As Per Plan	N/A
Fireplace Type	<input type="radio"/>	<input type="radio"/>	<input checked="" type="radio"/>	<input type="radio"/>	<input type="radio"/>	<input checked="" type="radio"/>	<input type="radio"/>	<input checked="" type="radio"/>	<input type="radio"/>
Mantle Type							Front Facing		
Over Mantle							NF-08		
Colour / Stain							White		
Surround							/		
Hearth							/		

Comment

S.G.

Initial: _____

Page 2 of 3

Purchaser: SANPREET SINGH GILL

Property: 70 of Plan - Draft Approval SB17-03-08

Telephone Res. / Bus: /

Project: Kingsmen (Thames) Inc.

Decor Advisor: Barbara Coccia

Model and Elevation: Spencer (4204) Elev C 4 Bed - 4+1 Bath

6. Trim Carpentry

Door Hardware

Interior Trim

Comment

/

Interior Doors

☐ 2 Panel Arch Top

☒ 2 Panel Square Top

☐ 6 Panel

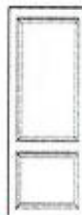

Initial for Door Style SG

7. Railings and Pickets

Railing Package

Railing Colour

Picket Colour

Wood Stairs ☐ No ☒ Oak

Tread Colour

Comment

/

8. Plaster Mouldings and Medallions

Foyer
Main Hall
Living Room
Dining Room
Family Room

Kitchen/Breakfast
Den/Library
Lower Landing

Comment

/

9. Wall Paint

Smooth Ceilings ☐ First Floor
☐ First Floor incl. Second Floor Hall
☐ First and Second Floor
☒ Throughout
☐ Not Applicable

Trim Paint

10. Additional Comments

/

11. Disclaimers and Notes

- Colours of all materials are as close as possible to builder's selection, but not necessarily identical due to variances in manufacturing.
- Any extras listed above are null and void unless accompanied by a separate invoice/amendment. Said invoice must be paid in full.
- The Purchaser acknowledges that after Interior Colour Selection form is signed and dated, no further changes will be permitted other than re-selection due to unavailability. SG Purchaser's Initials
- The Purchaser acknowledges reading and accepting the "Kingsmen Group Décor Centre Disclaimers" form. This document contains other miscellaneous disclaimers.

This Interior Colour Selection is final and approved by:

Purchaser:

Signature: Sanpreet Gill Date: 13, Jan - 2021

Vendor:

Kingsmen (Thames) Inc.

JAN 13 2021

SKETCH

56

x Sanpriet Cell

Placental Light

Change out
tub to include
a shower w/ry
a glass door
complete
w/ light.

56

56

modify Bedroom
3 to include
closet in lieu
of vestibule
and move over
entry door.

SECOND FLOOR EL. C

The floor plans and elevations shown are pre-construction plans and may be revised or improved as necessitated by architectural controls and the construction process. The measurements adhere to the rules and regulations of the TARIION Warranty Corporation's official method for the calculation of floor area. Materials, specifications and floor plans are subject to change without notice. All house renderings are artist's concept only. Actual usable floor space may vary from the stated floor area. All options shown are upgrades. E. & O. E.

Lot 70 Thames Ph. 4 B
Sketch # 1

THE "B-1" Plan

JAN 13 2021

Model: Spencer (4204) Elev C 4 Bed - 4+1 Bath
Standard

Standard
4B-70

+ Sampat Gil

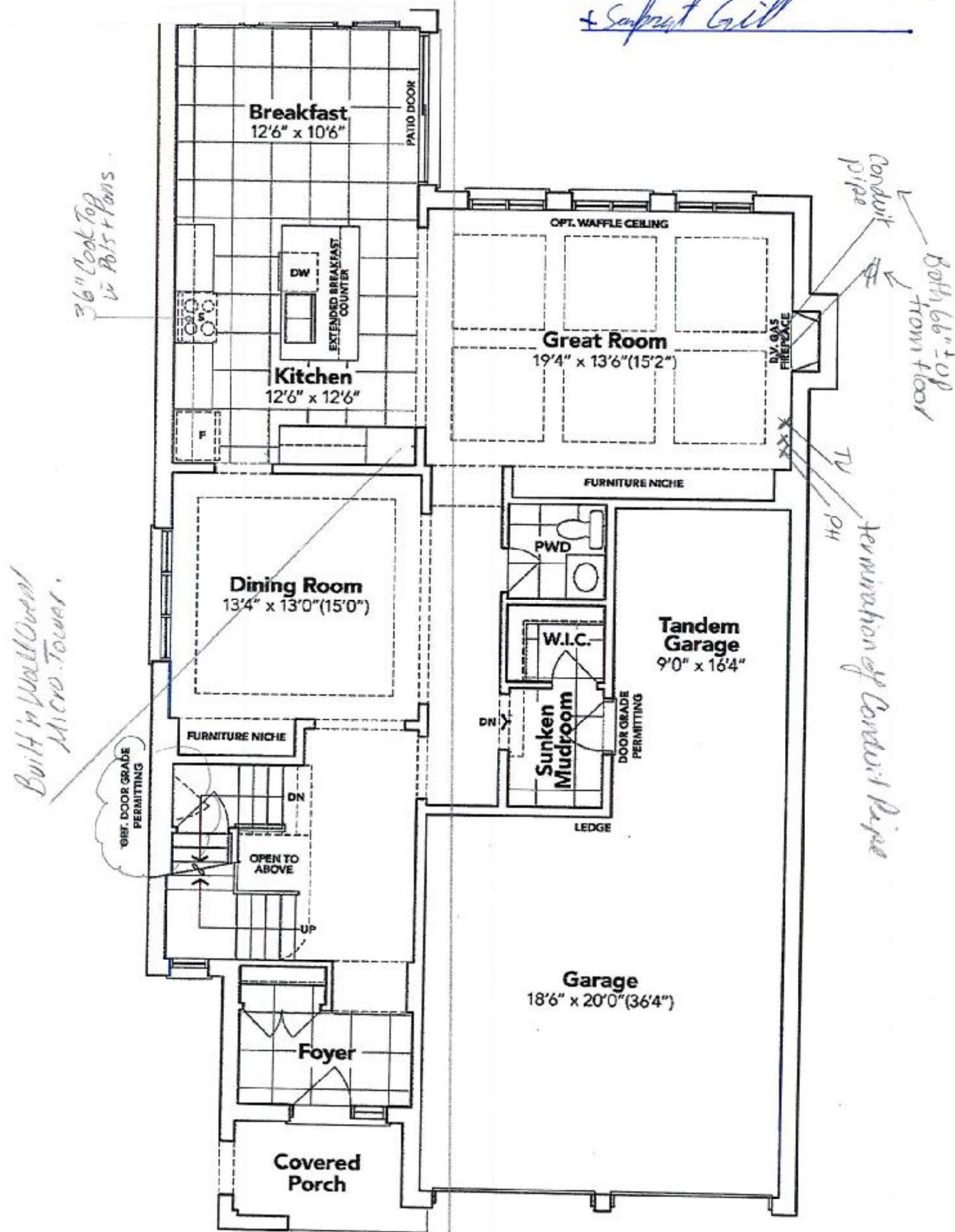

GROUND FLOOR EL. C

The floor plans and elevations shown are pre-construction plans and may be revised or improved as necessitated by architectural controls and the construction process. The measurements adhere to the rules and regulations of the TARIION Warranty Corporation's official method for the calculation of floor area. Materials, specifications and floor plans are subject to change without notice. All house renderings are artist's concept only. Actual usable floor space may vary from the stated floor area. All options shown are upgrades.

SCHEDULE "B-1" - Page 3 of 3

inMS_014.rpt 22Sep18

Initials:

(36)

Sanford Gill

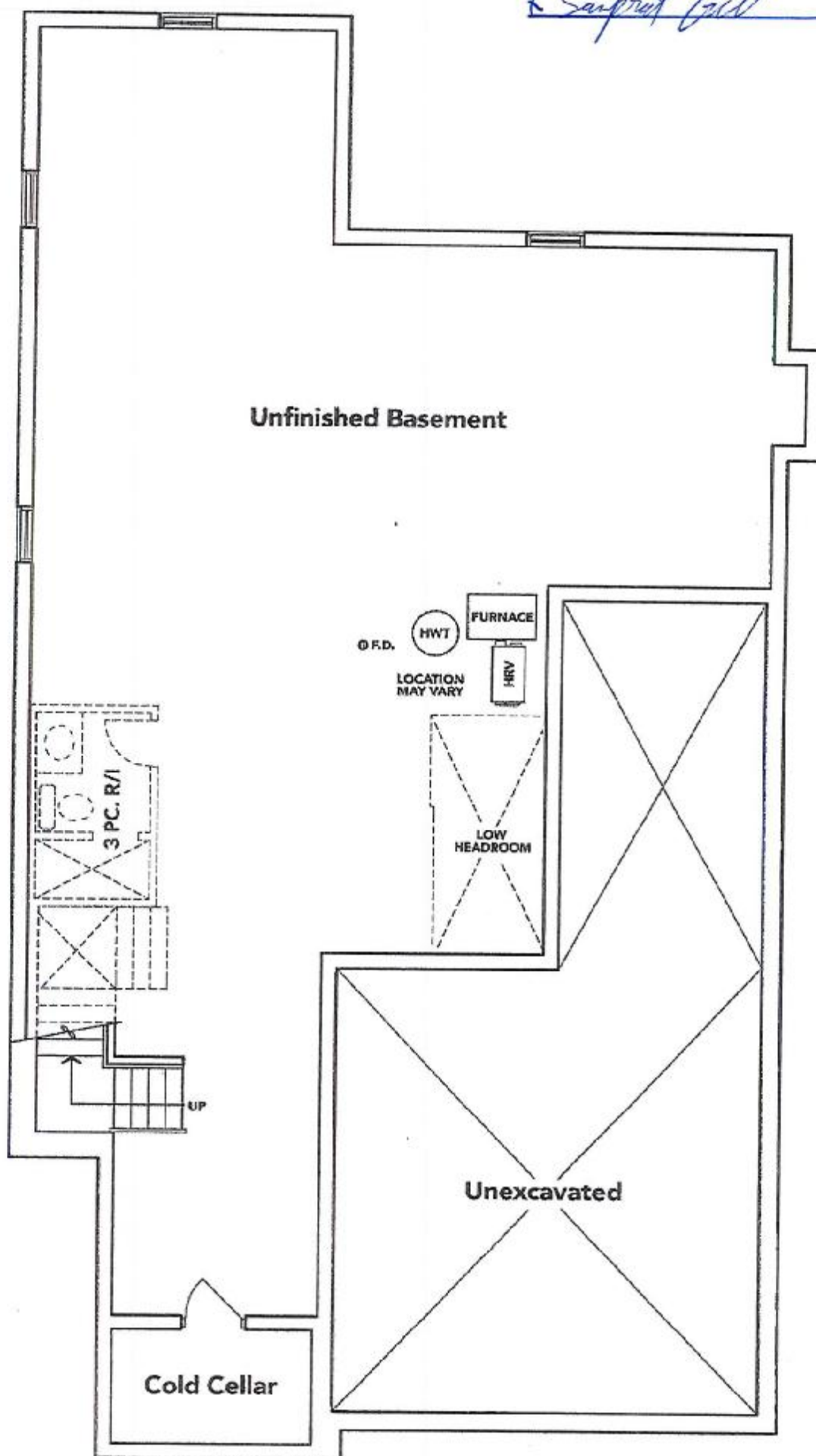

BASEMENT EL. C

The floor plans and elevations shown are pre-construction plans and may be revised or improved as necessitated by architectural controls and the construction process. The measurements adhere to the rules and regulations of the TARIION Warranty Corporation's official method for the calculation of floor area. Materials, specifications and floor plans are subject to change without notice. All house renderings are artist's concept only. Actual usable floor space may vary from the stated floor area. All options shown are upgrades. E. & O. E.

Lot 70 Thames Ph. 4 B
Re: Upgraded free standing tub for Master
Ensuite

4B-70

JAN 13 2021

+ Sanpriet Gill



Brooke™ | 1

Brooke™

Categories: Acrylic Freestanding

DESCRIPTION

68" Freestanding Bath
SKU #: CF2002

FEATURES

- Installation friendly two piece design
- Accepts deck mounted faucet
- Includes a chrome integral pop up drain and rectangular overflow
- ~~• Brushed nickel drain and overflow covers available~~
- Centre drain
- Includes levelling feet
- Available in White Only

DIMENSIONS

68" x 36" x 23"

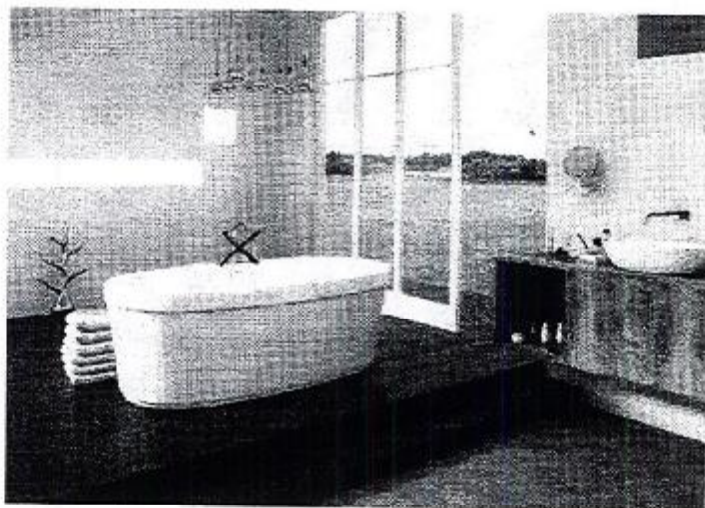

Lot 70 Thames Ph. 4 B
Re: Upgraded kitchen sink

JAN 13 2021 4B-70

QUATRUS®
Undermount

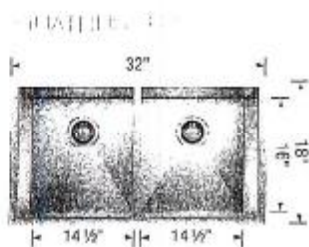

Undermount 401247
Minimum Cabinet Size*
36" (915 mm)
Bowl Depth
9" (229 mm)
Cubed Weight
55 lb. (25 kg)

\$ Sanford Gill

Lot 70 Thames Ph. 4 B
Re: 36" gas cook top spec's

NA36N7755TS

36" Gas Cooktop

SAMSUNG

+ *Signature Grill*

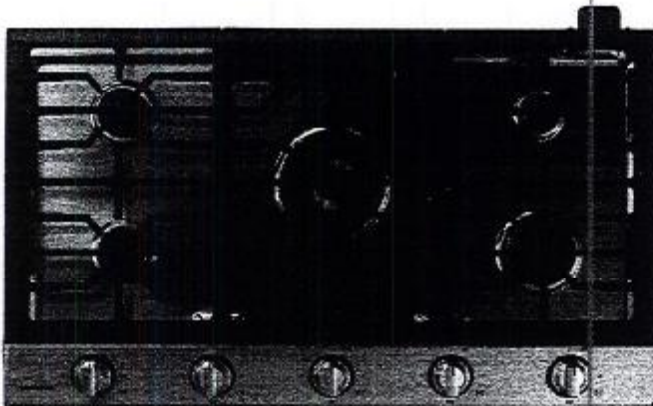

Signature Features

22K True Dual-Power Burner

- Two independent heating burners offer intense heat and precise control to quickly boil water or temper chocolate.

Analog Controls with Digital Wi-Fi and Bluetooth® Technology

- The ultimate combination of analog comfort and digital technology delivers exceptional cooking performance.

Cast Iron Griddle

- Cook breakfast, grill sandwiches, or sauté vegetables on the removable griddle.

Available Colors



Stainless Steel (shown)



Fingerprint Resistant
Black Stainless Steel

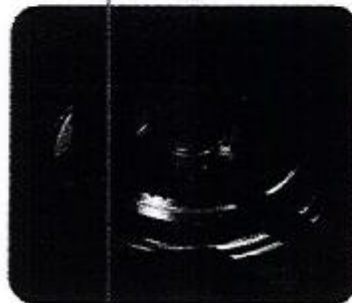

22K True Dual-Power Burner

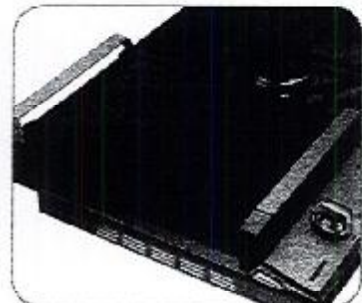

Cast Iron Griddle

Features

- Bluetooth® Connected to Hood
- Blue LED Lights
- Wi-Fi Connectivity
- Powerful Cooktop
 - Right Front: 13K BTU
 - Left Front: 9.5K BTU
 - Right Rear: 5K BTU
 - Left Rear: 9.5K BTU
 - Center: True Dual, 22K BTU (Brass)

- Cast Iron 3-Piece Grates
- Sealed Burners
- Burner On/Off Monitoring
- ADA Compliant

Convenience

- Wok Grate
- LP Conversion Kit



ADA Compliant

4B-7D

+ Saifur Rahman
SAMSUNG

Technical drawing of a rectangular granite countertop. The drawing shows the top and side views. The top view is a rectangle with a width of 36" and a depth of 21". The side view shows a depth of 19 1/4" and a thickness of 2 1/4". The countertop has a central circular sink and four circular cutouts for faucets. The labels indicate the countertop is 2 1/4" thick and the cabinet height is 19 1/4".

Countertop to granite surface
2 1/4"
Cabinet height
36"
21"
19 1/4"
2 1/4"

Actual color may vary. Design, specifications, and color availability are subject to change without notice. Non-metric weights and measurements are approximate.
 ©2018 Samsung Electronics America, Inc., 85 Challenger Road, Ridgefield Park, NJ 07660. Tel: 800-SAMSUNG samsung.com. Samsung is a registered trademark of Samsung Electronics Co., Ltd.

Lot 70 Thames Ph. 4 B
Re: Fridge spec's
NO ROUGH IN WATER LINE HAS BEEN
PURCHASED

4B-70

JAN 13 2021

+ Sampratt Gull

Samsung
RF27T5501SR/AC
RF27T5501SR



CAS

Lot 70 Thames Ph. 4 B
Re: Fridge spec's
NO ROUGH IN WATER LINE HAS BEEN
PURCHASED

JAN 13 2021

4B-70

Samrat Gill

Installation

Clearance
See the following figures and tables for space requirements for installation.

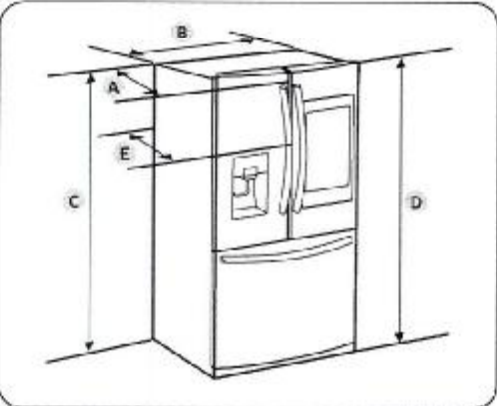

Model	RF27*
Depth "A"	32 7/8" (836 mm)
Width "B"	35 3/4" (908 mm)
Height "C"	68 7/8" (1749 mm)
Overall Height "D"	70" (1777 mm)
Depth "E"	35 3/8" (898 mm)

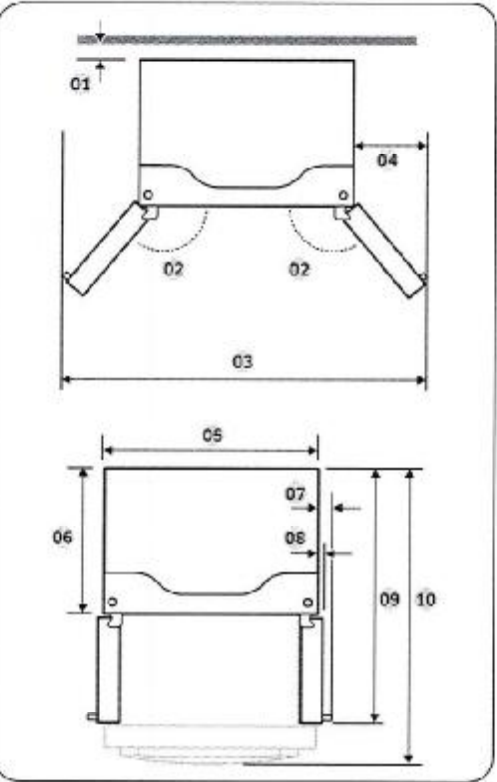

Model	RF27*
01	2" (50 mm)
02	130°
03	62 2/5" (1581 mm)
04	13 2/5" (337 mm)
05	35 3/4" (908 mm)
06	28 7/8" (735 mm)
07	3 5/8" (93 mm)
08	1 7/8" (47 mm)
09	47 2/8" (1201 mm)
10	51 7/8" (1318 mm)

NOTE
The measurements in the table above may differ slightly from the actual measurements, depending on the measuring and rounding method.

Lot 70 Thames Ph. 4 B
Re: Built in wall oven/micro spec's

JAN 13 2021 4B-70
Sapient
 **BOSCH**

Double Oven

30" Microwave Combination
Oven
500 Series - Stainless Steel
HBL57M52UC



The Bosch Microwave Combination Oven
Features Heavy Metal Stainless Steel
Knobs.

- Genuine European Convection for Even Baking Results on Multiple Levels.
- Heavy-duty Metal Knobs for a Premium Look and Feel.
- The Wall Oven is Designed to be Installed Flush with your Cabinetry.

Technical Data

Cooking mode :	Microwave
Cooking method second cavity :	
3rd element convection, Convection Bake, Convection Broil, Convection Roast, Dough proving setting, Pizza setting, Small area grill, Top/bottom heating, Top heating, 1/3 bottom heat., Variable small-area grill, Warming	
Integrated Cleaning system :	No
Number of interior lights :	1
Included accessories :	2 x oven racks /lower
Bake Element Wattages cavity 1 (W) :	0
Microwave Wattages (W) :	950
UPC code :	825225928690
Product color :	Stainless steel
Energy source :	Electric
Watts (W) :	7975
Current (A) :	40
Volts (V) :	208-240
Frequency (Hz) :	60
Approval certificates :	CSA
Power cord length (in) :	50"
Power cord length (cm) :	127
Appliance Dimensions (h x w x d) (cm) :	124.4 x 75.5 x 62.2
Required cutout size (HxWxD) (in) :	45 5/8" x 28 1/2" x 23 1/2"
Overall appliance dimensions (HxWxD) (in) :	49" x 29 3/4" x 24 1/2"
Overall appliance dimensions (HxWxD) (mm) :	1244 x 755 x 622
Product packaging dimensions (HxWxD) (in) :	55 3/4" x 34" x 31 1/2"
Net weight (lbs) :	296
Net weight (kg) :	134.0
Gross weight (lbs) :	328
Gross weight (kg) :	149.0

Included accessories

2 x oven racks /lower

Optional accessories

HEZTR301 : Telescopic Oven Rack 30"

Lot 70 Thames Ph. 4 B
Re: Built in wall oven/micro spec's

JAN 13 2021

4B-70

+ Sanford Civil



BOSCH

Double Oven

30" Microwave Combination Oven 500 Series - Stainless Steel HBL57M52UC

**The Bosch Microwave Combination Oven
Features Heavy Metal Stainless Steel
Knobs.**

-
- Microwave Oven; For Additional Details Please Review SKU HMB50152UC

Design

- Heavy-duty Metal Knobs

Performance

- 10 Microwave Power Levels
- Genuine European Convection
- Temperature Conversion for Convection Cooking

Efficiency

- EcoClean™ 2-Hour Self-Clean Cycle

Convenience

- One Oven Light to Better Monitor Cooking Progress
- Kitchen Timer
- Extra Large Door Window for Easy Monitoring of Cooking Process
- Star-K certified, 100°-450° F

Capacity

- Large Capacity at 4.6 Cu Ft.
- Recessed 8 Pass Broil Element for Increased Capacity and Safety



Double Oven

30" Microwave Combination Oven
500 Series - Stainless Steel
HBL57M52UC

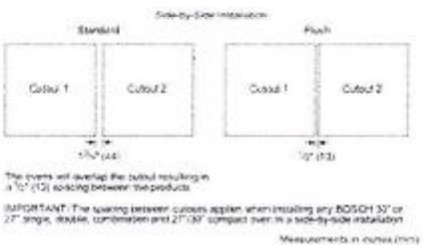
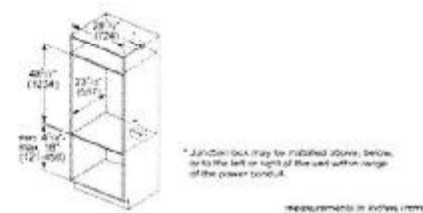
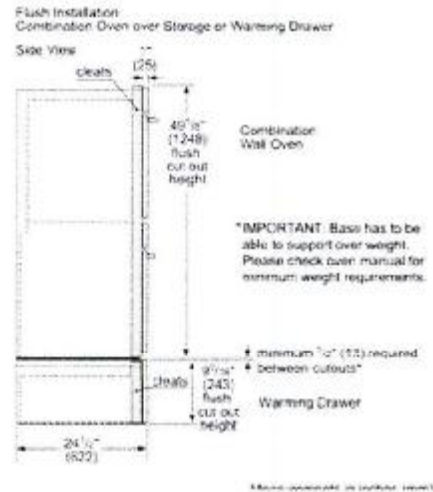
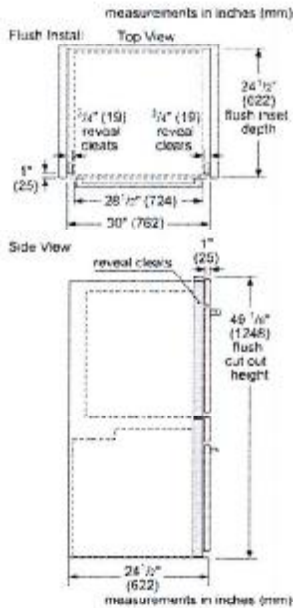
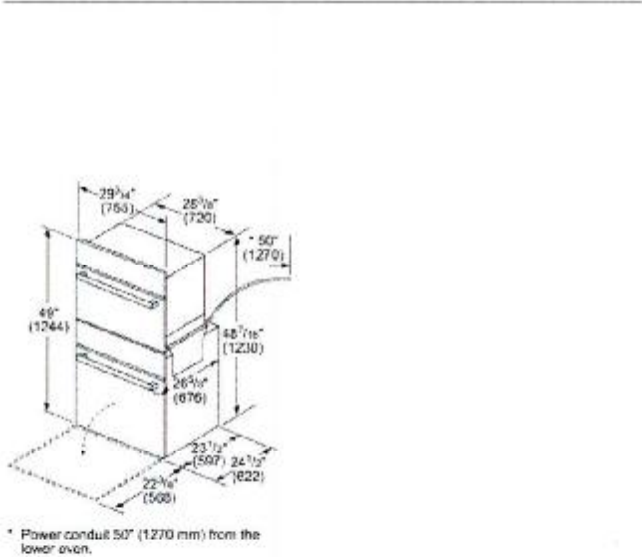

Standard Installation
Combination Oven over Storage or Warming Drawer

