

Kingsmen (Thames) Inc. / Havelock Corners (Kingsmen)

Lot/Unit: 72 Phase/Building: 4B Model/Floor Plan: Arthur (4205) Elev B 4 Bed - 4+1 Bath

CABINETRY

Inv.4871	1 - To accomodate the upgraded 30" chimney hood fan... see spec's attached	
Line 62544	Note:	
20Jan21 / 26Jan21		

CABINETRY ACCESSORIES

Inv.4871	4 - To supply & install the LIGHT VALANCE - - LIGHT VALANCE IS NOW APPROXIMATELY 2INCHES 50MM HIGH - - CLASSIC SERIES in the kitchen...	
Line 62551	Note: NO ROUGH IN WIRES OR LIGHTS HAVE BEEN PURCHASED.	
20Jan21 / 26Jan21		

CABINETRY APPLIANCE - FRIDGE

Inv.4871	1 - To supply & install the 66CM DEEP FRIDGE ENCLOSURE - COUNTER DEPTH WITH NO WALLS - 2 66CM DEEP GABLES AND 1 66CM DEEP CABINET - with " FLIP UP DOOR" THIS IS NOT A ZERO CLEARANCE ENCLOSURE. STANDARD HEIGHTS AND WIDTHS WILL BE USED. - CLASSIC SERIES	
Line 62548	Note: in the kitchen... see sketch # 1	
20Jan21 / 26Jan21		

CABINETRY BASE CABINETS

Inv.4871	1 - To supply & install the POTS & PANS DRAWERS - SIZE SUBJECT TO FLOOR PLAN - CLASSIC SERIES in the kitchen... see sketch # 1	
Line 62550	Note:	
20Jan21 / 26Jan21		

CABINETRY HOOD FANS

Inv.4871	1 - To supply & the upgradedHOOD FAN - PRO COLLECTION (SCB72230) WALL MOUNT RANGE HOOD WITH 650 CFM FAN - 30 INCH in kitchen ...see spec's ...see sketch # 1	
Line 62543	Note:	
20Jan21 / 26Jan21		

CABINETRY VANITY

Inv.4871	2 - To supply & install the VANITY - LOWER DRAWER PRICE PER DRAWER -CLASSIC SERIES in the powder room... see sketch # 1	
Line 62552	Note:	
20Jan21 / 26Jan21		
Inv.4871	1 - To supply & install the VANITY BANK OF DRAWERS - CLASSIC SERIES in the master ensuite... see sketch # 2	
Line 62553	Note:	
20Jan21 / 26Jan21		
Inv.4871	2 - To supply & install the VANITY - LOWER DRAWER PRICE PER DRAWER -CLASSIC SERIES in the BEDROOM #2's bathroom... see sketch # 2	
Line 62568	Note:	
20Jan21 / 26Jan21		
Inv.4871	2 - To supply & install the VANITY - LOWER DRAWER PRICE PER DRAWER -CLASSIC SERIES in the BEDROOM #3's bathroom... see sketch # 2	
Line 62569	Note:	
20Jan21 / 26Jan21		

Kingsmen (Thames) Inc. / Havelock Corners (Kingsmen)

Lot/Unit: 72 Phase/Building: 4B Model/Floor Plan: Arthur (4205) Elev B 4 Bed - 4+1 Bath

Inv.4871	2 - To supply & install the VANITY - LOWER DRAWER PRICE PER DRAWER -CLASSIC SERIES in the BEDROOM #4's bathroom... see sketch # 2	
Line 62570	Note:	
20Jan21 / 26Jan21		

CABINETRY WALL AND HUTCH

Inv.4871	1 - To supply & install the UPPER ANGLE CORNER PER UNIT - CLASSIC SERIES in the kitchen... see sketch # 1	
Line 62545	Note:	
20Jan21 / 26Jan21		

Inv.4871	1 - To supply & install the GLASS DOOR -CLEAR - GLASS - UNFINISHED CABINET INTERIOR - PRICED PER EACH - CLASSIC SERIES in the kitchen ... see sketch # 1	
Line 62546	Note: PURCHASER DID NOT UPRADE TO MATCHING INTERIOR	
20Jan21 / 26Jan21		

CARPET

Inv.4871	1 - To supply & install the upgraded CARPET - JUBILATE (50 OZ) WITH EBONY PAD) - - MASTER BEDROOM in lieu of the standard carpet.. see colour chart for details.	
Line 62558	Note:	
20Jan21 / 26Jan21		

Inv.4871	1 - To supply & install the upgraded CARPET - JUBILATE (50 OZ) WITH EBONY PAD) - BEDROOM # 2 in lieu of the standard carpet.. see colour chart for details.	
Line 62559	Note:	
20Jan21 / 26Jan21		

Inv.4871	1 - To supply & install the upgraded CARPET - JUBILATE (50 OZ) WITH EBONY PAD) - BEDROOM # 3 in lieu of the standard carpet.. see colour chart for details.	
Line 62560	Note:	
20Jan21 / 26Jan21		

Inv.4871	1 - To supply & install the upgraded CARPET - JUBILATE (50 OZ) WITH EBONY PAD) - BEDROOM # 4 in lieu of the standard carpet.. see colour chart for details.	
Line 62561	Note:	
20Jan21 / 26Jan21		

COUNTER TOP

Inv.4871	2 - To supply & install a shower niche Master Ensuite & bedroom #3's bathroom shower... see sketch # 2 COLOUR: DARK GREY for both niches	
Line 62555	Note:	
20Jan21 / 26Jan21		

DOORS AND WINDOWS

Inv.4871	1 - To supply & install the optional interior french doors in the study area... see sketch # 1	
Line 62529	Note: Plain clear glass NO MULLIONS NO BEV. GLASS	
20Jan21 / 26Jan21		

ELECTRICAL

Kingsmen (Thames) Inc. / Havelock Corners (Kingsmen)

Lot/Unit: 72 Phase/Building: 4B Model/Floor Plan: Arthur (4205) Elev B 4 Bed - 4+1 Bath

Inv.4871	1 - As per schedule "PE": Vendor agrees to install internet rough in in every bedroom as per plan and location to be chosed at decor appointment. Vendor to approve location chosen. See sketch # 2	
Line 62528	Note:	
20Jan21 / 26Jan21		
Inv.4871	1 - To supply & install the standard T.V. rough in in the great room and master bedroom... see sketch # 1 & # 2	
Line 62535	Note:	
20Jan21 / 26Jan21		
Inv.4871	1 - To supply & install the standad Phone (CAT 5) rough in in the great room, master bedroom and computer niche area... see sketch # 1 & # 2	
Line 62536	Note:	
20Jan21 / 26Jan21		
Inv.4871	1 - To SUPPLY AND INSTALL AN ADDITIONAL BASIC RECEPTACLE (NOT DEDICATED) at approx. 66" + - up from the floor centered +- to the F/Pmantle in the great room	
Line 62537	Note: See sketch # 1	
20Jan21 / 26Jan21		
Inv.4871	1 - To SUPPLY AND INSTALL CONDUIT FOR TV OVER THE FIREPLACE – TERMINATED IN SAME ROOM at approx. 66" + - up from the floor next to +- the upgraded elec. outlet and terminated next to + - the std. T.V. rough in in the great room.. see sketch # 1	
Line 62538	Note:	
20Jan21 / 26Jan21		
Inv.4871	1 - To supply & install an additional exterior light at back of house..see sketch # 1	
Line 62539	Note: Have this upgraded light connected to the standard exterior light at patio door and both on the standard switch.	
20Jan21 / 26Jan21		
Inv.4871	1 - To SUPPLY AND INSTALL EXTRA CEILING BOX ROUGH IN CAPPED (DOES NOT INCLUDE SWITCH) over the breakfast bar area in the kitchen... see sketch # 1	
Line 62540	Note: This capped ceiling elec. will be connected to a sep. switch, switch is sold sep.	
20Jan21 / 26Jan21		
Inv.4871	1 - To supply & install AN ADDITIONAL SINGLE POLE SWITCH connected to the upgraded capped ceiling elec. over the breakfast bar in the kitchen..	
Line 62541	Note:	
20Jan21 / 26Jan21		
Inv.4871	1 - To SUPPLY AND INSTALL REINFORCING FOR A CEILING to the standard light at the O.T.B. on the second floor... see sketch # 2	
Line 62542	Note:	
20Jan21 / 26Jan21		

FIREPLACE

Inv.4871	1 - To supply & install the upgrade F/P mantle on the great room side only... see colour chart for details.	
Line 62562	Note:	
20Jan21 / 26Jan21		

HARDWOOD

Kingsmen (Thames) Inc. / Havelock Corners (Kingsmen)

Lot/Unit: 72 Phase/Building: 4B Model/Floor Plan: Arthur (4205) Elev B 4 Bed - 4+1 Bath

Inv.4871	1 - To supply & install the 3 1/2" Elements Engineered oak hardwood floors to the upper hallway and computer niche area .in lieu of the standard carpet.. see colour chart for details.	
Line 62557	Note:	
20Jan21 / 26Jan21		

HEATING AND AIR CONDITIONING

Inv.4871	1 - To supply & install a capped gas line (rough in only) with the 110V elec. for the future gas Dryer in the laundry room.	
Line 62533	Note:	
20Jan21 / 26Jan21		
Inv.4871	1 - As per schedule "PE": Vendor to install capped gas line (rough in only) at rear of home for future BBQ location. Location to be finalized at vendors sole discretion.	
Line 62525	Note:	
20Jan21 / 26Jan21		
Inv.4871	1 - As per schedule "PE": Vendor to install gas line (rough in only) to kitchen in at stove location (as per plan) to include 110V code requirement.	
Line 62526	Note:	
20Jan21 / 26Jan21		
Inv.4871	1 - As per schedule "PE": Vendor to supply & install air conditioning unit, sized accordingly, from vendors standard samples	
Line 62527	Note:	
20Jan21 / 26Jan21		
Inv.4871	1 - To supply & install the HUMIDIFIER to the furnace...	
Line 62571	Note:	
20Jan21 / 26Jan21		

MISCELLANEOUS

Inv.4871	1 - Do not supply or install any mirrors throughout all bathrooms...	
Line 62554	Note:	
20Jan21 / 26Jan21		

PAINT AND DRYWALL

Inv.4871	1 - To supply & install the standard coffered ceiling in the dining room as per plan..see sketch # 1	
Line 62531	Note:	
20Jan21 / 26Jan21		

PLUMBING

Inv.4871	1 - To supply & install the WATERLINE ROUGH-IN TO THE DRYER LOCATION (NO HOOK UP) in the laundry room.	
Line 62534	Note:	
20Jan21 / 26Jan21		
Inv.4871	1 - To supply & install the Blanco Diamond Super single white model 400068 in the kitchen... see spec's attached	
Line 62564	Note: STILL TO INSTALL THE STANARD SINGLE HOLE KITCHEN FAUCET.	
20Jan21 / 26Jan21		

TILE - WALL

Kingsmen (Thames) Inc. / Havelock Corners (Kingsmen)

Lot/Unit: 72 Phase/Building: 4B Model/Floor Plan: Arthur (4205) Elev B 4 Bed - 4+1 Bath

Inv.4871	1 - To supply & install the UPGRADE 1 - WALL TILE - - BATHROOM 2 WALL TILE and install a double row of the same tile in a different colour to the bathtub encloser... see sketch for details... see colour chart for tile selection.	
Line 62565	Note:	
20Jan21 / 26Jan21		
Inv.4871	1 - To supply & install the UPGRADE 1 - WALL TILE - - BATHROOM 4 WALL TILE and install a double row of the same tile in a different colour to the bathtub encloser... see sketch for details... see colour chart for tile selection.	
Line 62566	Note:	
20Jan21 / 26Jan21		

TRIM

Inv.4871	1 - To supply & install the DOOR KNOB - UPGRADE TO PHOENIX PASSAGE KNOBS - ANTIQUE NICKEL throughout in lieu of the standard handles.	
Line 62563	Note: Purchaser is aware that the standard hinges will not be in the same colour / finish.	
20Jan21 / 26Jan21		

EXTRAS AS PER OFFER

5 FREE APPLIANCES ? STAINLESS STEEL FRONT - FRIDGE: STOVE AND DISHWASHER. WHITE WASHER AND DRYER (SUPPLIED ONLY, NOT INSTALLED, FROM BUILDERS STANDARD LINE) TO ARRANGE DELIVERY ? CALL THE BRICK COMMERCIAL SALES DIVISION AT 1-877-353-2850. <i>Worksheet</i> Note:	
VENDOR TO INSTALL CAPPED GAS LINE (ROUGH-IN ONLY) AT REAR OF HOME FOR FUTURE BBQ LOCATION. LOCATION TO BE FINALIZED AT VENDORS SOLE DISCRETION. <i>Worksheet</i> Note:	
VENDOR TO INSTALL GAS LINE (ROUGH-IN ONLY) TO KITCHEN IN AT STOVE LOCATION (AS PER PLAN) TO INCLUDE 110V CODE REQUIREMENT. <i>Worksheet</i> Note:	
VENDOR TO SUPPLY & INSTALL AIR CONDITIONING UNIT, SIZED ACCORDINGLY, FROM VENDORS STANDARD SAMPLES. <i>Worksheet</i> Note:	
Vendor agrees to install internet jack in every bedroom as per plan and location to be chosen at Decor appointment. Vendor to approve location chosen <i>Worksheet</i> Note:	

Purchasers: GURJANT SINGH GILL & RAJVIR CHAHAL GILIProperty: 72 of Plan - Draft Approval SB17-03-08
Telephone Res. / Bus: (647) 924-1390 / Project: Kingsmen (Thames) Inc.
Decor Advisor: Barbara Coccia Model and Elevation: Arthur (4205) Elev B 4 Bed - 4+1 Bath

Layout Changes: ☐ Yes ☒ No Sketch Attached: ☒ Yes ☐ No Exterior Colour Scheme:

1. Cabinetry

	Style and Colour	Counter Top	Hardware
Kitchen / Breakfast	#3 Manchester Maple Shale Grey CL	#1, C/S #9141 Ice Snow 3cm.	12881 Handle
Kitchen Island	#3 Manchester Maple Shale Grey CL	#1, C/S #9141 Ice Snow 3cm.	12881 Handle
Laundry Room	/	/	/
Powder Room	#3 Manchester Maple Shale Grey CL	Argento Romano 6697-46	12881 Handle
Main Bathroom	/	/	/
Master Ensuite Bathroom	#5 St. Lawrence Coffee Bean	Cipollino Bianco 1881K-52	12843 Handle
Second Ensuite Bathroom (If Applicable)	#3 Soho LPL Cafe Noir	Black Alicante 4926K-07	135 Knob
Bedroom #3 Bathroom	#5 St. Lawrence Coffee Bean	Cipollino Bianco 1881K-52	12843 Handle
Bedroom #4 Bathroom	#3 Soho LPL Cafe Noir	Black Alicante 4926K-07	135 Knob

Appliances

Custom Size Fridge

☐ Yes ☒ No

Valance Lighting

☒ Yes ☐ No

Microwave / Range Hood

☐ Yes ☒ No

Cooktop / Rangetop

☐ Yes ☒ No

Built in Wall Oven

☐ Yes ☒ No

Slide-in Range

☐ Yes ☒ No

Comment

2. Flooring

Selection

Foyer	13x13" Malena Ice
Main Hall	13x13" Malena Ice
Back Hall	/
Breakfast	13x13" Malena Ice
Laundry Room	13x13" Cinq Black
Kitchen	13x13" Malena Ice
Powder Room	13x13" Malena Ice
Main Bathroom	(Bedroom #2 Bathroom)-13x13" Cinq Black
Master Ensuite	13x13" Keaton Carbon SH/FL: 2x2" Soho Warm Grey Matte
Bathroom (If Applicable)	(Bedroom #3 Bathroom)-13x13" Keaton Carbon SH/FL: 2x2" Soho Warm Grey Matte
Mud Room	13x13" Malena Ice
Bedroom #4 Bathroom	13x13" Cinq Black
Living Room	/
Dining Room	31/2" Elements Oak Talon
Family / Great Room	31/2" Elements Oak Talon
Den / Library / Study	31/2" Elements Oak Talon
Basement Landing (If Applies)	/
Lower Landing (If Applicable)	/
Upper Landing	/
Upper Hall	**3 1/2" Elements Oak Talon (Including Computer Niche)
Master Bedroom	**UPG: Jubilate:84201 Grey Slate
Bedroom #2	**UPG: Jubilate:84201 Grey Slate
Bedroom #3	**UPG: Jubilate:84201 Grey Slate
Bedroom #4	**UPG: Jubilate:84201 Grey Slate
Bedroom #5	/
Shower Jamb	Master Ensuite & Bedroom #2: Anatolia Marmiline IVORY

Flooring Continued on Page 2

Initial:

Page 1 of 3

Purchasers: GURJANT SINGH GILL & RAJVIR CHAHAL GILL **Property:** 72 of Plan - Draft Approval SB17-03-08
Telephone Res. / Bus: (647) 924-1390 / **Project:** Kingsmen (Thames) Inc.
Decor Advisor: Barbara Coccia **Model and Elevation:** Arthur (4205) Elev B 4 Bed - 4+1 Bath

2. Flooring - Continued -

Upgrade Underpad	Type	Area
	Upgraded	Master, Bedroom #2, #3, & #4
Carpet on Stairs	Capped	Runner - *Upgrade
Comment	/	/

3. Plumbing Fixtures / Faucets

Kitchen	Standard	Second Ensuite	Standard	Powder Room	Standard
Master Ensuite	Standard			Other Room	/
Main Bathroom	/	Bedroom #3/#4 Bathroom	Standard		

Comment

NOTE: The purchasers have upgraded to a topmount kitchen sink.. still to install the standard single hole faucet.

4. Wall Tile

	Tile Selection	Listello	Insert	Insert Selection
Main Bathroom	/	<input type="checkbox"/>	<input type="checkbox"/>	/
Master Ensuite				
Tub Deck	/	<input type="checkbox"/>	<input type="checkbox"/>	/
Tub Apron	/	<input type="checkbox"/>	<input type="checkbox"/>	/
Tub Surround	/	<input type="checkbox"/>	<input type="checkbox"/>	/
Shower Stall	8x10" Malena Ivory	<input type="checkbox"/>	<input type="checkbox"/>	/
Second Ensuite	*4x16"Black Glossy 50-505 & Warm Grey Glossy 50-503	<input type="checkbox"/>	<input type="checkbox"/>	/
Bedroom #3 Bathroom	8x10" Malena Ivory	<input type="checkbox"/>	<input type="checkbox"/>	/
Bedroom #4 Bathroom	*4x16"Black Glossy 50-505 & Warm Grey Glossy 50-503	<input type="checkbox"/>	<input type="checkbox"/>	/
Kitchen Backsplash		<input type="checkbox"/>	<input type="checkbox"/>	/
Complete Backsplash		<input type="checkbox"/>	<input type="checkbox"/>	/

Comment

NOTE: The purchasers have upgraded the wall tile in bedroom #2 and bedroom #4.. see invoice for details on installation.

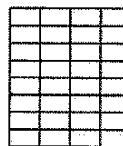

horizontal stacked

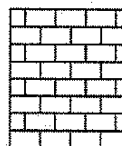

brick pattern

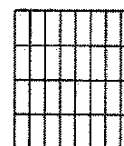

vertical stacked

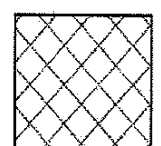

diagonal/diamond

5. Fireplace

Living Room

Purchased ☐ As Per Plan ☐ N/A ☐

Family Room

Purchased ☐ As Per Plan ☐ N/A ☐

Other Room - Specify Greatroom



Purchased ☐ As Per Plan ☒ N/A ☐

Fireplace Type			Front Facing- Double Sided
Mantle Type			**NF-17/NF-08
Over Mantle			/
Colour / Stain			White
Surround			/
Hearth			/

Comment

Note: The purchasers have ONLY upgraded the fireplace on the greatroom side.. stil to install the standard fireplace model on the study room side.

Initial:

Purchasers: GURJANT SINGH GILL & RAJVIR CHAHAL GILL **Property:** 72 of Plan - Draft Approval SB17-03-08
Telephone Res. / Bus: (647) 924-1390 / **Project:** Kingsmen (Thames) Inc.
Decor Advisor: Barbara Coccia **Model and Elevation:** Arthur (4205) Elev B 4 Bed - 4+1 Bath

6. Trim Carpentry

Door Hardware *Upgraded Knob

Interior Trim Standard

Comment

Purchasers have upgraded the hardware.. see invoice for details.

Interior Doors

☐ 2 Panel Arch Top

☒ 2 Panel Square Top

☐ 6 Panel

Initial for Door Style

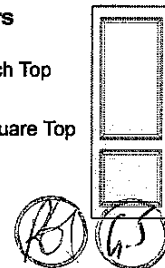

7. Railings and Pickets

Railing Package Standard Turned

Railing Colour Elements Oak Talon

Wood Stairs ☐ No ☒ Oak

Picket Colour Elements Oak Talon

Tread Colour Elements Oak Talon

Comment

8. Plaster Mouldings and Medallions

Foyer / /

Main Hall / /

Living Room / /

Dining Room / /

Family Room / /

Kitchen/Breakfast / /

Den/Library / /

Lower Landing / /

Comment

9. Wall Paint

Kingsmen White

Smooth Ceilings

☐ First Floor

☐ First Floor incl. Second Floor Hall

☐ First and Second Floor

☒ Throughout

☐ Not Applicable

Trim Paint Kingsmen White

10. Additional Comments

11. Disclaimers and Notes

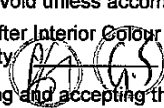
- Colours of all materials are as close as possible to builder's selection, but not necessarily identical due to variances in manufacturing.
- Any extras listed above are null and void unless accompanied by a separate invoice/amendment. Said invoice must be paid in full.
- The Purchaser acknowledges that after Interior Colour Selection form is signed and dated, no further changes will be permitted other than re-selection due to unavailability.  Purchaser's Initials
- The Purchaser acknowledges reading and accepting the "Kingsmen Group Décor Centre Disclaimers" form. This document contains other miscellaneous disclaimers.

This Interior Colour Selection is final and approved by:

Purchaser:

Signature: Rajvir Chahal **Date:** Jan 20, 2021

Signature: Gurjant Singh **Date:** JAN 20, 2021

Kingsmen (Thames) Inc.

LOT #72 THAMES 4B Plan
SKETCH #1

4B-72 Phase 4B
Model: Arthur (4205) Elev B 4 Bed - 4+1 Bath
Standard

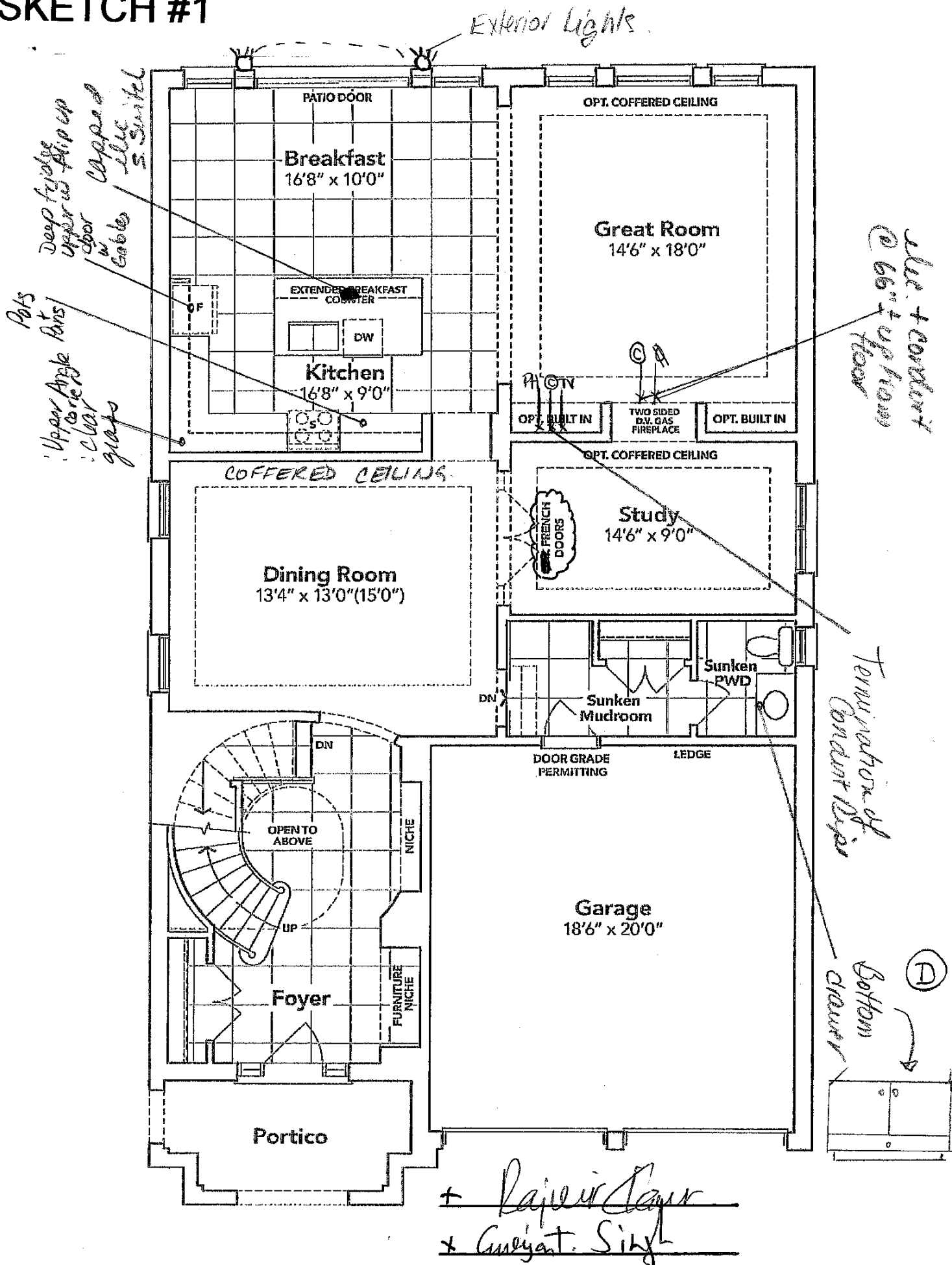

GROUND FLOOR EL. B

The floor plans and elevations shown are pre-construction plans and may be revised or improved as necessitated by architectural controls and the construction process. The measurements adhere to the rules and regulations of the TARION Warranty Corporation's official method for the calculation of floor area. Materials, specifications and floor plans are subject to change without notice. All house renderings are artist's concept only. Actual usable floor space may vary from the stated floor area. All options shown are upgrades. E. & O. E.

LOT #72 THAMES 4B Plan
SKETCH #2

4B-72 Phase 4B
Model: Arthur (4205) Elev B 4 Bed - 4+1 Bath
Standard

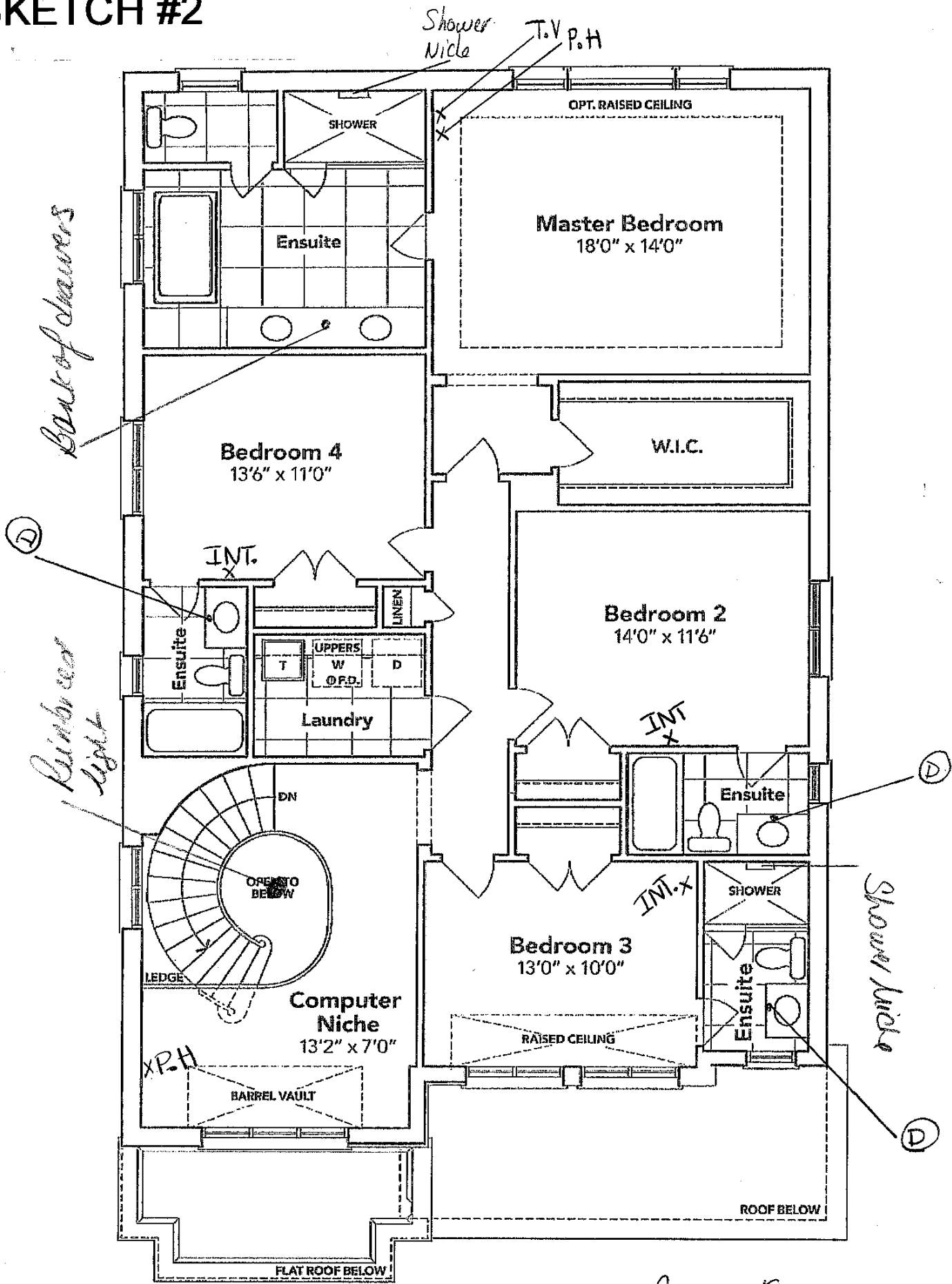

SECOND FLOOR EL. B

+ Papeiraur
+ Ameyant. Singh

The floor plans and elevations shown are pre-construction plans and may be revised or improved as necessitated by architectural controls and the construction process. The measurements adhere to the rules and regulations of the TARION Warranty Corporation's official method for the calculation of floor area. Materials, specifications and floor plans are subject to change without notice. All house renderings are artist's concept only. Actual usable floor space may vary from the stated floor area. All options shown are upgrades. E. & O. E.

LOT #72 THAMES 4B Plan
SKETCH #3

4B-72 Phase 4B
Model: Arthur (4205) Elev B 4 Bed - 4+1 Bath
Standard

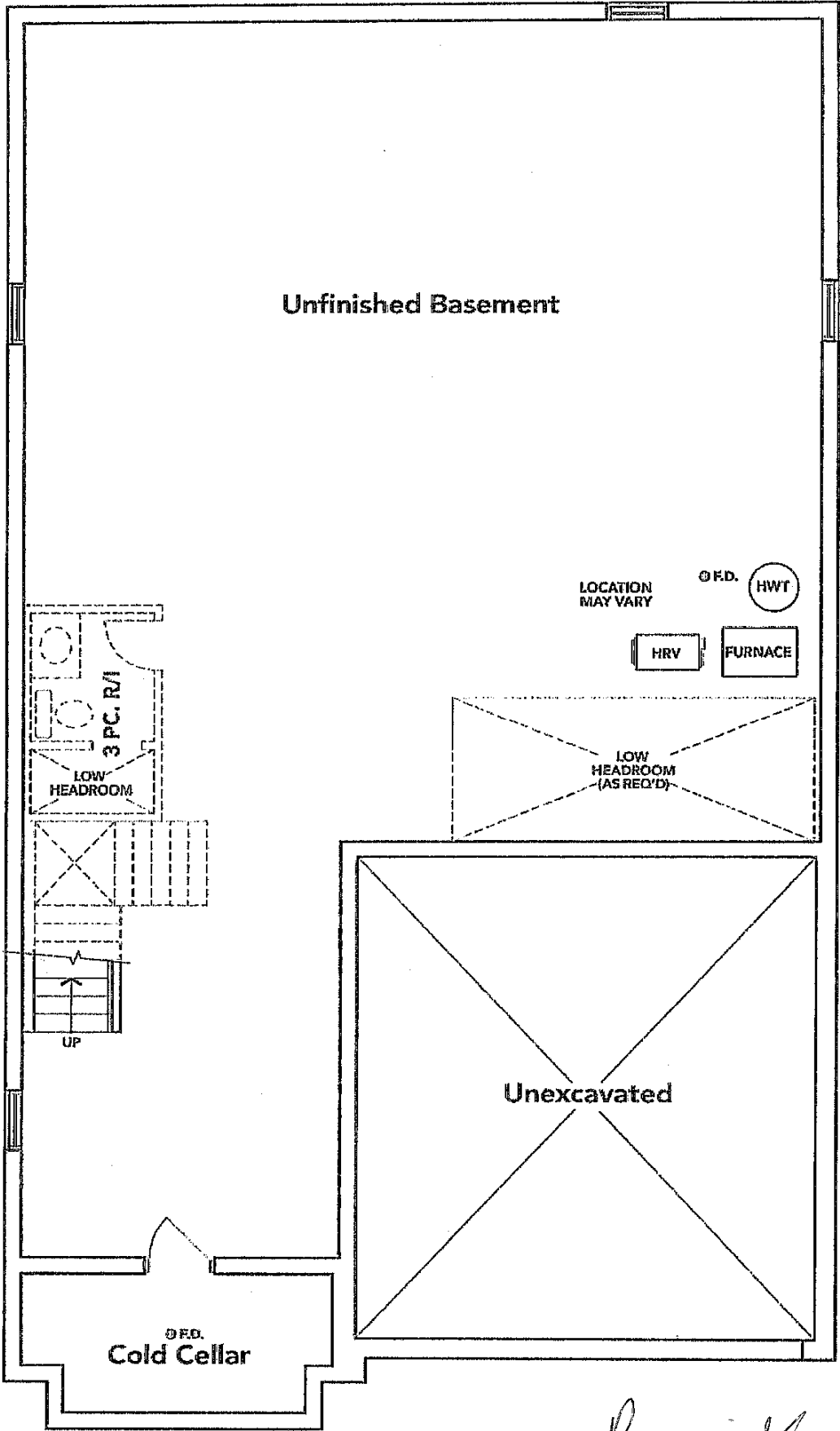

BASEMENT EL. B

+ Rajiv Kumar
+ Gurjant Singh

The floor plans and elevations shown are pre-construction plans and may be revised or improved as necessitated by architectural controls and the construction process. The measurements adhere to the rules and regulations of the TARION Warranty Corporation's official method for the calculation of floor area. Materials, specifications and floor plans are subject to change without notice. All house renderings are artist's concept only. Actual usable floor space may vary from the stated floor area. All options shown are upgrades. E. & O. E.

Repair Room
or Adjacent. Single

LOT: 72 Thames PH: 4B
 Re: Bathtub Enclosure
 for ENS. 2 & 4.

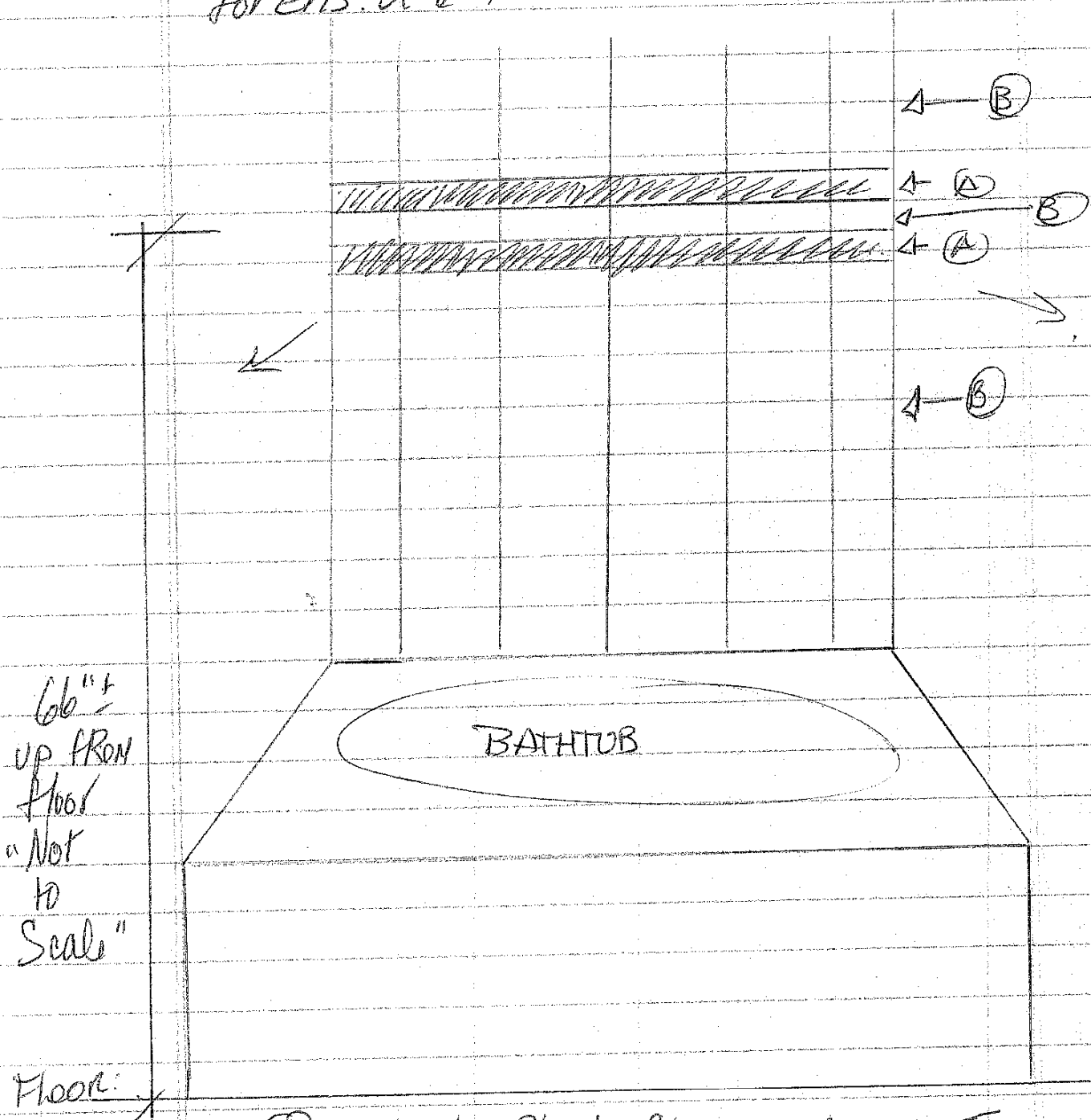

(A) = 4x16" Black Glossy 50-505
 (B) = 4x16" Warm Grey Glossy 50-503.

"STACKED HORIZONTALLY"

LOT #72 THAMES 4B
RE:UPGRADED
KITCHEN SINK

4B-72

KINGSIIEN

Main Floor Working Kitchen

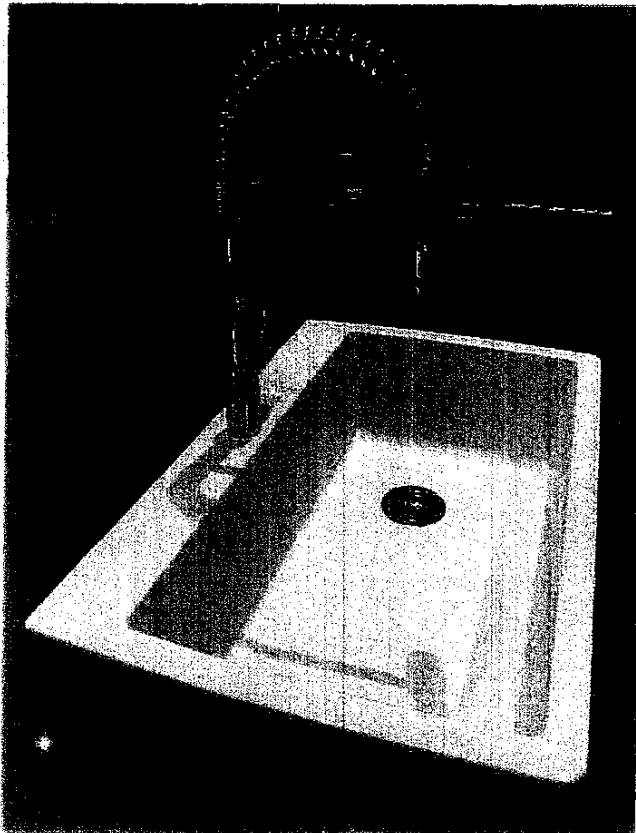

DISPLAY ITEMS

Sink (Item 1)

Blanco Diamond Super Single White
Model 400068

x Rajvir Kaur

x Auliyant. Singh

LOT #72 THAMES 4B
RE:UPGRADED 30"
HOODFAN

4B-72

x Rajvir Kaur
x Anujant. Singh

Specifications

Air Flow Volume: 650 CFM
Electrical Connection: 120V/60Hz
Power Consumption: 240 Watts
Current: 2.0 Amps
Fan Speed: 1599 RPM
Finishes: Stainless Steel
Duct: 6" Round
Knock-out: 6" Round - Top Only
Dimensions: Width: 30"/36"
Height: 44 1/2"
Depth: 19 3/4"
Noise Level: Min. 2 Sones
Max. 7 Sones

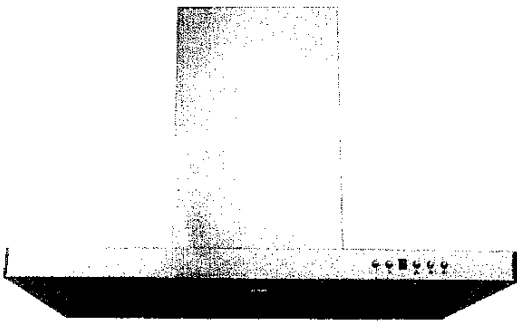

SCB722 - Baffle Filter



Ordering Model Chart

Model	Colour	Knock-out	Duct	Size	Filter	CFM
SCB72230	Stainless Steel	6"	6" Round	30"	Baffle	650
SCB72236	Stainless Steel	6"	6" Round	36"	Baffle	850

Notes

**LOT #72 THAMES 4B
RE: UPGRADED FIREPLACE
(GREATROOM SIDE)**

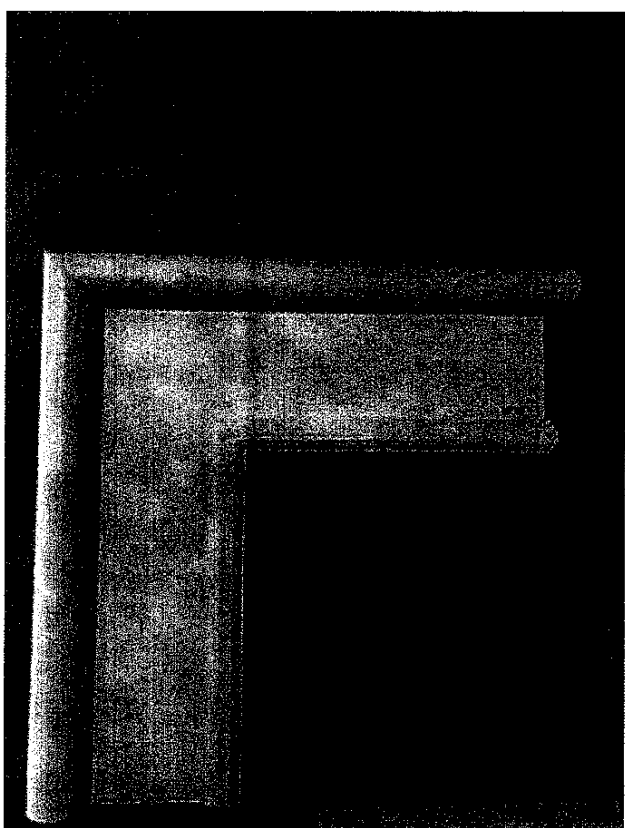

* Rajiv Kaur

* Anagant Singh