

Kingsmen (Islington) Inc. / 9560 Islington

Lot/Unit: U219 Block 2 Phase/Building: 1 Model/Floor Plan: The Dubai - 2 Bed (A2-2B)

CABINETRY VANITY

Inv.4947	1 - As per schedule " PE": Vendor agrees to supply and install one lower drawer in vanity in Powder room (same as model suite) from Vendors standard samples. This item has no cash value, is non-negotiable and non-transferrable.	
Line 63788	Note:	
29Mar21 / 29Mar21		

COUNTER TOP

Inv.4947	1 - As per schedule " PE": Vendor agrees to supply and quartz or granite countertop in kitchen and all bathrooms from standard samples of the Vendor. . This promotion has no cash value, is non-negotiable and non-transferrable.	
Line 63789	Note:	
29Mar21 / 29Mar21		

ELECTRICAL

Inv.4947	1 - To supply and install the standard T.V Rough in, in the Living Room and Master Bedroom.. see sketch #1	
Line 63814	Note:	
29Mar21 / 29Mar21		
Inv.4947	1 - To supply and install the standard Phone (CAT 5) Rough in, in the Living Room, Master Bedroom and Bedroom #2.... see sketch #1	
Line 63815	Note:	
29Mar21 / 29Mar21		

HARDWOOD

Inv.4947	1 - As per schedule " PE": Vendor agrees to supply and install hardwood flooring in all bedrooms from standard samples of the Vendor. This promotion has no cash value.	
Line 63787	Note:	
29Mar21 / 29Mar21		

PLUMBING

Inv.4947	1 - To supply and install the standard oval topmount sink in the Powder Room. To supply the standard rectangle topmount sink in the Master Ensuite and Main Bathroom.	
Line 63816	Note: STILL TO INSTALL THE STANDARD SINGLE HOLE FAUCET.	
29Mar21 / 29Mar21		



CONSTRUCTION SUMMARY

Kingsmen (Islington) Inc. / 9560 Islington

Lot/Unit: U219 Block 2 Phase/Building: 1 Model/Floor Plan: The Dubai - 2 Bed (A2-2B)

EXTRAS AS PER OFFER

Vendor agrees to supply and install hardwood flooring in all bedrooms from standard samples of the Vendor. This promotion has no cash value, is non-negotiable and non-transferrable. <i>Worksheet</i> Note:	
5 Appliances including Stainless Steel Fridge, Stove, Dishwasher and white Washer / Dryer, from the standard offer of the Vendor. This promotion has no cash value, is non-negotiable and non-transferrable. <i>Worksheet</i> Note:	
Vendor agrees to supply and install one lower drawer in vanity in Powder Room (same as model suite) from Vendors standard samples. This item has no cash value, is non-negotiable and non-tranferrable. <i>Worksheet</i> Note:	
Vendor agrees to supply and install quartz or granite countertops in kitchen and all bathrooms from standard samples of the Vendor. This promotion has no cash value, is non-negotiable and non-tranferrable. <i>Worksheet</i> Note:	

1st 219

Purchaser: BABATUNDE ADESOLA

Property: U219 Block 2 of Plan -

Telephone Res. / Bus: /

Project: Kingsmen (Islington) Inc.

Decor Advisor: Barbara Coccia

Model and Elevation: The Dubai - 2 Bed (A2-2B)

Layout Changes: ☐ Yes ☒ No

Sketch Attached: ☒ Yes ☐ No

Exterior Colour Scheme:

1. Cabinetry

	Style and Colour	Counter Top	Hardware
Kitchen / Breakfast	#3 Manchester Maple Espresso CL	#1 C/S #6041 Nordic Loft 3cm	12881 Handle
Kitchen Island	#3 Manchester Maple Espresso CL	#1 C/S #6041 Nordic Loft 3cm	12881 Handle
Laundry Room	/	/	/
Powder Room	#3 Manchester Maple Espresso CL	#1 C/S #6041 Nordic Loft 2cm	12881 Handle
Main Bathroom	#3 Charleston 3DL Moonlight	#1 C/S #9141 Ice Snow 2cm	12881 Handle
Master Ensuite Bathroom	#3 Charleston 3DL Moonlight	#1 C/S #9141 Ice Snow 2cm	12881 Handle
Second Ensuite Bathroom (If Applicable)	/	/	/
	/	/	/
	/	/	/

Appliances

Custom Size Fridge
☐ Yes ☒ No

Cooktop / Rangetop
☐ Yes ☒ No

Valance Lighting
☐ Yes ☒ No

Built in Wall Oven
☐ Yes ☒ No

Microwave / Range Hood
☐ Yes ☒ No

Slide-in Range
☐ Yes ☒ No

Comment

2. Flooring

	Selection
	/
Main Hall	/
Back Hall	/
Breakfast	/
Laundry Room	13x13" Malena Carbon
Kitchen	5" Elements Brushed Oak Wolverine
Powder Room	13x13" Keaton Carbon
Main Bathroom	13x13" Malena Carbon
Master Ensuite	13x13" Malena Carbon
Bathroom (If Applicable)	/
Mud Room	/
Master Ensuite SH/FL	2x2" Soho Warm Grey Matte
Living Room	5" Elements Brushed Oak Wolverine
Dining Room	5" Elements Brushed Oak Wolverine
Family / Great Room	/
Den / Library / Study	/
Basement Landing (If Applies)	/
Lower Landing (If Applicable)	/
Upper Landing	5" Elements Brushed Oak Wolverine
Upper Hall	5" Elements Brushed Oak Wolverine
Master Bedroom	5" Elements Brushed Oak Wolverine
Bedroom #2	5" Elements Brushed Oak Wolverine
Bedroom #3	/
Bedroom #4	/
Bedroom #5	/
/	/

Purchaser: BABATUNDE ADESOLA

Property: U219 Block 2 of Plan -

Telephone Res. / Bus: /

Project: Kingsmen (Islington) Inc.

Decor Advisor: Barbara Coccia

Model and Elevation: The Dubai - 2 Bed (A2-2B)

2. Flooring - Continued -

Upgrade Underpad	Type	Area
	/	/
Carpet on Stairs	Capped	Runner - *Upgrade
Comment	/	/

3. Plumbing Fixtures / Faucets

Kitchen	Standard	Second Ensuite	/	Powder Room	Standard
Master Ensuite	Standard			Other Room	/
Main Bathroom	Standard		/		

Comment

NOTE: Still to install the standard undermount kitchen sink, with the standard single hole faucet.

4. Wall Tile

	Tile Selection	Listello	Insert	Insert Selection
Main Bathroom	8x10" Malena Carbon	<input type="checkbox"/>	<input type="checkbox"/>	/
Master Ensuite				
Tub Deck	/	<input type="checkbox"/>	<input type="checkbox"/>	/
Tub Apron	/	<input type="checkbox"/>	<input type="checkbox"/>	/
Tub Surround	/	<input type="checkbox"/>	<input type="checkbox"/>	/
Shower Stall	8x10" Malena Carbon	<input type="checkbox"/>	<input type="checkbox"/>	/
Second Ensuite	/	<input type="checkbox"/>	<input type="checkbox"/>	/
	/	<input type="checkbox"/>	<input type="checkbox"/>	/
	/	<input type="checkbox"/>	<input type="checkbox"/>	/
Kitchen Backsplash	/	<input type="checkbox"/>	<input type="checkbox"/>	/
Complete Backsplash	/	<input type="checkbox"/>	<input type="checkbox"/>	/

Comment

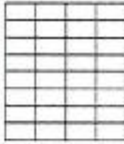

horizontal stacked

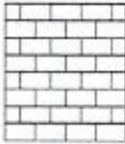

brick pattern



vertical stacked



clogonal/diamond

5. Fireplace

	Living Room			Family Room			Other Room - Specify		
	Purchased	As Per Plan	N/A	Purchased	As Per Plan	N/A	Purchased	As Per Plan	N/A
Fireplace Type	<input type="radio"/>	<input type="radio"/>	<input checked="" type="radio"/>	<input type="radio"/>	<input type="radio"/>	<input checked="" type="radio"/>	<input type="radio"/>	<input type="radio"/>	<input checked="" type="radio"/>
Mantle Type									
Over Mantle									
Colour / Stain									
Surround									
Hearth									
Comment									

Initial:



10+219

Purchaser: BABATUNDE ADESOLA

Property: U219 Block 2 of Plan -

Telephone Res. / Bus: /

Project: Kingsmen (Islington) Inc.

Decor Advisor: Barbara Coccia

Model and Elevation: The Dubai - 2 Bed (A2-2B)

6. Trim Carpentry

Door Hardware Standard Handle

Interior Trim Standard

Comment

Interior Doors

☐ 2 Panel Arch Top

☒ 2 Panel Square Top

☐ 6 Panel



Initial for Door Style

[Handwritten initials]

7. Railings and Pickets

Railing Package Standard Metal Package

Railing Colour Elements Wolervine

Picket Colour Black Metal

Wood Stairs ☐ No ☒ Oak

Tread Colour Elements Wolervine

Comment

8. Plaster Mouldings and Medallions

Foyer / /

Kitchen/Breakfast / /

Main Hall / /

Den/Library / /

Living Room / /

Lower Landing / /

Dining Room / /

/ /

Family Room / /

Comment

9. Wall Paint

Kingsmen White

Smooth Ceilings ☐ First Floor

☐ First Floor incl. Second Floor Hall

☐ First and Second Floor

☒ Throughout

☐ Not Applicable

Trim Paint Kingsmen White

10. Additional Comments

11. Disclaimers and Notes

- Colours of all materials are as close as possible to builder's selection, but not necessarily identical due to variances in manufacturing.
- Any extras listed above are null and void unless accompanied by a separate invoice/amendment. Said invoice must be paid in full.
- The Purchaser acknowledges that after Interior Colour Selection form is signed and dated, no further changes will be permitted other than re-selection due to unavailability. *[Handwritten initials]* Purchaser's Initials
- The Purchaser acknowledges reading and accepting the "Kingsmen Group Décor Centre Disclaimers" form. This document contains other miscellaneous disclaimers.

This Interior Colour Selection is final and approved by:

Purchaser:

Signature: *[Handwritten Signature]*

Date: 29/03/2021

Vendor:

Kingsmen (Islington) Inc.

April 6, 2021

SCHEDULE "B-1" Floor Plan

Townhouse No. U219 Block 2
Phase 1
Model: The Dubai - 2 Bed (A2-2B)

[Handwritten signature]

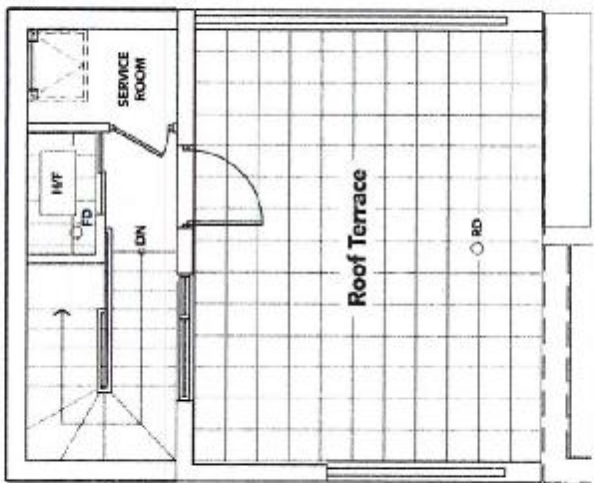

TERRACE LEVEL

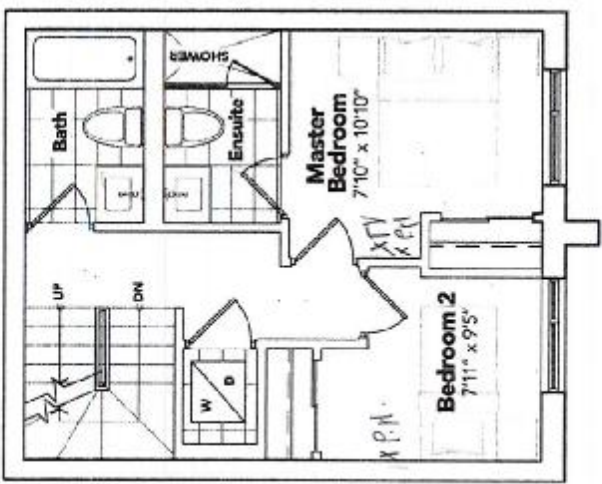

BEDROOM LEVEL

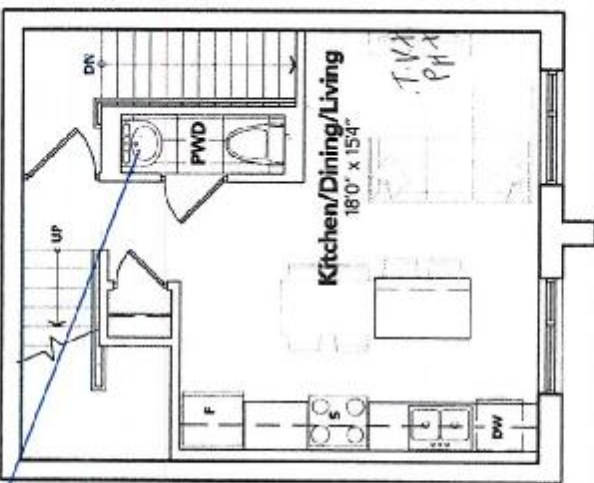

LIVING LEVEL

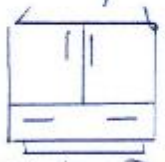

*Bottom Drawer
as per Schedule
"PE"*

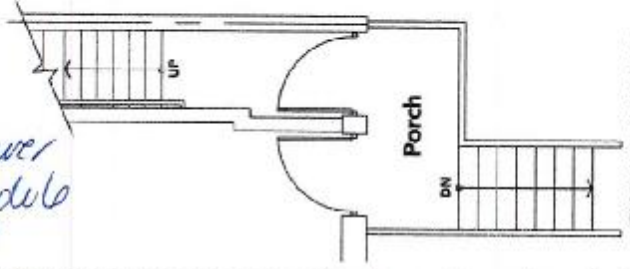

ENTRANCE LEVEL

All prices, square areas, specifications and information are subject to change without notice. All areas and stated dimensions are approximate. Actual usable floor space, living area and square footage may vary from stated floor area. E. & O. E.

The floor plans and elevations shown are pre-construction plans and may be revised or improved as necessitated by architectural controls and the construction process. The measurements adhere to the rules and regulations of the TARION Warranty Corporation's official method for the calculation of floor area. Materials, specifications and floor plans are subject to change without notice. All house renderings are artist's concept only. Actual usable floor space may vary from the stated floor area. All options shown are upgrades. E. & O. E.