



CONSTRUCTION SUMMARY

Kingsmen (Islington) Inc. / 9560 Islington

Lot/Unit: U222 Block 2 Phase/Building: 2 Model/Floor Plan: The Dubai - 2 Bed (A2-2B)

CABINETRY

Inv.4975	1 - As per schedule "PE": Vendor agrees to supply and install (2) stack of pots and pans drawer, from vendors standard samples, in kitchen island. Location to be finalized during decor appointment. SEE SKETCH #1 FOR LOCATION	
Line 64074	Note: These items are non-negotiable and non-transferrable and have no cash value.	
19Apr21 / 21Apr21		

CABINETRY ACCESSORIES

Inv.4975	1 - To supply and install CABINETRY - OPTIONAL LIGHT VALANCE - UPGRADE 1 - CLASSIC COLLECTION - CLASSIC I in the kitchen	
Line 64148	Note: UNDER CABINET PUCK LIGHTS HAVE BEEN PURCHASED AS A SEPARATE UPGRADE	
19Apr21 / 21Apr21		

CABINETRY HOOD FANS

Inv.4975	1 - To ACCOMMODATE FOR MICROWAVE HOOD FAN COMBO -- CLASSIC SERIES in the kitchen	
Line 64144	Note: STILL TO INSTALL THE STANDARD HOODFAN	
19Apr21 / 21Apr21		

CABINETRY VANITY

Inv.4975	2 - To supply and install VANITY LOWER DRAWER PRICE - CLASSIC SERIES in the main bathroom.. see sketch #1	
Line 64150	Note:	
19Apr21 / 21Apr21		

COUNTER TOP

Inv.4975	1 - As per schedule "PE": Vendor agrees to supply and install quartz countertops in kitchen and all bathrooms from standard samples of the Vendor. This promotion has no cash value, is non-negotiable and non-transferrable.	
Line 64073	Note:	
19Apr21 / 21Apr21		

COUNTER TOP - KITCHEN

Inv.4975	1 - To supply and install COUNTER TOP - KITCHEN - KITCHEN - 3CM QUARTZ COUNTER TOP - UPGRADE LEVEL 2 in the kitchen in lieu of the standard countertop	
Line 64149	Note:	
19Apr21 / 21Apr21		

COUNTER TOP - VANITY

Inv.4975	1 - To supply and install COUNTER TOP - VANITY - MAIN BATHROOM- 2CM QUARTZ COUNTER TOP - UPGRADE LEVEL 2 in lieu of the standard countertop	
Line 64151	Note:	
19Apr21 / 21Apr21		

DOORS



CONSTRUCTION SUMMARY

Kingsmen (Islington) Inc. / 9560 Islington

Lot/Unit: U222 Block 2 Phase/Building: 2 Model/Floor Plan: The Dubai - 2 Bed (A2-2B)

Inv.4975	1 - To supply and install INTERIOR DOORS - UPGRADE TO BERKLEY HOLLOW CORE in lieu of the standard interior doors	
Line 64152	Note:	
19Apr21 / 21Apr21		

ELECTRICAL

Inv.4975	1 - To supply and install the standard T.V rough-in, in the Living Room and Master Bedroom.. see sketch #1 To supply and install the standard Phone (CAT 5) rough-in, in the Living Room, Master Bedroom and Bedroom #2.. see sketch #1	
Line 64140	Note:	
19Apr21 / 21Apr21		
Inv.4975	1 - To supply and install THREE LED UNDER CABINET PUCK LIGHTS (CA-360A-WH) on a separate switch in the kitchen.. see sketch #1	
Line 64141	Note: VALENCE TRIM HAS BEEN PURCHASED AS A SEPARATE UPGRADE	
19Apr21 / 21Apr21		
Inv.4975	1 - To supply and install a capped electrical on a separate switch in the living room.. see sketch #1	
Line 64142	Note: NO LIGHT FIXTURE HAS BEEN PURCHASED.	
19Apr21 / 21Apr21		
Inv.4975	1 - To supply and install the electrical outlet in the upper cabinets above the stove required for a future OT.R Mircowave/Rangehood	
Line 64143	Note: STILL TO INSTALL THE STANDARD HOODFAN. NO OTR HAS BEEN PURCHASED.	
19Apr21 / 21Apr21		

HARDWOOD

Inv.4975	1 - As per schedule "PE": Vendor agrees to supply and install hardwood flooring in all bedrooms from standard samples of the Vendor. This promotion has no cash value, is non-negotiable and non-transferrable.	
Line 64072	Note:	
19Apr21 / 21Apr21		

PLUMBING

Inv.4975	1 - To supply and install the upgraded CONTRAC CATENA 4210CIY undermount sink in lieu of the standard topmount sink.	
Line 64145	Note: STILL TO INSTALL THE STANDARD SINGLE HOLE FAUCET.	
19Apr21 / 21Apr21		
Inv.4975	1 - To supply and install the Quatrus U2 MODEL #401247, in the kitchen in lieu of the standard undermount sink	
Line 64146	Note: STILL TO INSTALL THE STANDARD SINGLE HOLE FAUCET.	
19Apr21 / 21Apr21		
Inv.4975	1 - To supply and install a soap dispenser Model 3942 (CHROME) in the kitchen.. see spec's and sketch #1 for location	
Line 64147	Note:	
19Apr21 / 21Apr21		

TILE - WALL

Kingsmen (Islington) Inc. / 9560 Islington

Lot/Unit: U222 Block 2 Phase/Building: 2 Model/Floor Plan: The Dubai - 2 Bed (A2-2B)

Inv.4975	1 - To supply and install UPGRADE 2 - BACKSPLASH - BACKSPLASH TILE in the kitchen.. see colour chart for details	
Line 64153	Note: PURCHASERS HAVE UPGRADED TO A HERRINGBONE PATTERN.. SEE SEPARATE UPGRADE	
19Apr21 / 21Apr21		
Inv.4975	1 - To install TILE - WALL - BACKSPLASH - UPGRADE 2 - HERRINGBONE in the kitchen	
Line 64155	Note:	
19Apr21 / 21Apr21		

EXTRAS AS PER OFFER

5 Appliances including Stainless Steel Fridge, Stove, Dishwasher and white Washer / Dryer, from the standard offer of the Vendor. This promotion has no cash value, is non-negotiable and non-transferrable. <i>Worksheet</i> Note:	
Vendor agrees to supply and install hardwood flooring in all bedrooms from standard samples of the Vendor. This promotion has no cash value, is non-negotiable and non-transferrable. <i>Worksheet</i> Note:	
Vendor agrees to supply and install quartz or granite countertops in kitchen and all bathrooms from standard samples of the Vendor. This promotion has no cash value, is non-negotiable and non-transferrable. <i>Worksheet</i> Note:	
The Vendor agrees to supply and install (2) stack of pots and pans drawer, from Vendors standard samples, in kitchen island. Location to be finalized during decor appointment. These items are non-negotiable, non-transferable and have no cash value. <i>Worksheet</i> Note:	

9560-101 222

Purchasers: GOPINATH SIVARAJAH & MATHANGI SRISKANProperty: U222 Block 2 of Plan -
Telephone Res. / Bus: / Project: Kingsmen (Islington) Inc.
Decor Advisor: Barbara Coccia Model and Elevation: The Dubai - 2 Bed (A2-2B)

Layout Changes: ☐ Yes ☒ No Sketch Attached: ☒ Yes ☐ No Exterior Colour Scheme:

1. Cabinetry

	Style and Colour	Counter Top	Hardware
Kitchen / Breakfast	Trinity DHGL Arctico Gloss MWP	*UPG #2 H/S Whistler 3cm	12881 Handle
Kitchen Island	Trinity DHGL Arctico Gloss MWP	*UPG #2 H/S Whistler 3cm	12881 Handle
Laundry Room	/	/	/
Powder Room	/	/	/
Main Bathroom	Trinity DHGL Arctico Gloss MWP	*UPG #2 H/S Whistler 2cm	12881 Handle
Master Ensuite Bathroom	/	/	/
Second Ensuite Bathroom (If Applicable)	/	/	/
/	/	/	/
/	/	/	/

Appliances Custom Size Fridge Valance Lighting Microwave / Range Hood
☐ Yes ☒ No ☒ Yes ☐ No ☒ Yes ☐ No
Cooktop / Rangetop Built in Wall Oven Slide-in Range
☐ Yes ☒ No ☐ Yes ☒ No ☐ Yes ☒ No

Comment

/

2. Flooring

	Selection
Main Hall	/
Back Hall	/
Breakfast	/
Laundry Room	13x13" Cinq Black
Kitchen	5" Elements Brushed Oak Wolverine
Powder Room	13x13" Malena Ice
Main Bathroom	13x13" Cinq Black
Master Ensuite	/
Bathroom (If Applicable)	/
Mud Room	/
Main Bathroom SH/FL	2x2" Soho White Matte
Living Room	5" Elements Brushed Oak Wolverine
Dining Room	5" Elements Brushed Oak Wolverine
Family / Great Room	/
Den / Library / Study	/
Basement Landing (If Applies)	/
Lower Landing (If Applicable)	5" Elements Brushed Oak Wolverine
Upper Landing	5" Elements Brushed Oak Wolverine
Upper Hall	5" Elements Brushed Oak Wolverine
Master Bedroom	5" Elements Brushed Oak Wolverine
Bedroom #2	5" Elements Brushed Oak Wolverine
Bedroom #3	/
Bedroom #4	/
Bedroom #5	/
/	/

SEE ATTACHED FOR SIGNATURES

Flooring Continued on Page 2

Initial:  

Page 1 of 3

Purchasers: GOPINATH SIVARAJAH & MATHANGI SRISKAN Property: U222 Block 2 of Plan -
Telephone Res. / Bus: / Project: Kingsmen (Islington) Inc.
Decor Advisor: Barbara Coccia Model and Elevation: The Dubai - 2 Bed (A2-2B)

Layout Changes: ☐ Yes ☒ No Sketch Attached: ☒ Yes ☐ No Exterior Colour Scheme: /

1. Cabinetry

	Style and Colour	Counter Top	Hardware
Kitchen / Breakfast	Trinity DHGL Arctico Gloss MWP	*UPG #2 H/S Whistler 3cm	12881 Handle
Kitchen Island	Trinity DHGL Arctico Gloss MWP	*UPG #2 H/S Whistler 3cm	12881 Handle
Laundry Room	/	/	/
Powder Room	/	/	/
Main Bathroom	Trinity DHGL Arctico Gloss MWP	*UPG #2 H/S Whistler 2cm	12881 Handle
Master Ensuite Bathroom	/	/	/
Second Ensuite Bathroom (If Applicable)	/	/	/
/	/	/	/

Appliances

Custom Size Fridge

☐ Yes ☒ No

Valance Lighting

☒ Yes ☐ No

Microwave / Range Hood

☒ Yes ☐ No

Cooktop / Rangetop

☐ Yes ☒ No

Built in Wall Oven

☐ Yes ☒ No

Slide-in Range

☐ Yes ☒ No

Comment

2. Flooring

	Selection
Main Hall	/
Back Hall	/
Breakfast	/
Laundry Room	13x13" Cinq Black
Kitchen	5" Elements Brushed Oak Wolverine
Powder Room	13x13" Malena Ice
Main Bathroom	13x13" Cinq Black
Master Ensuite	/
Bathroom (If Applicable)	/
Mud Room	/
Main Bathroom SH/FL	2x2" Soho White Matte
Living Room	5" Elements Brushed Oak Wolverine
Dining Room	5" Elements Brushed Oak Wolverine
Family / Great Room	/
Den / Library / Study	/
Basement Landing (If Applies)	/
Lower Landing (If Applicable)	5" Elements Brushed Oak Wolverine
Upper Landing	5" Elements Brushed Oak Wolverine
Upper Hall	5" Elements Brushed Oak Wolverine
Master Bedroom	5" Elements Brushed Oak Wolverine
Bedroom #2	5" Elements Brushed Oak Wolverine
Bedroom #3	/
Bedroom #4	/
Bedroom #5	/
/	/

Flooring Continued on Page 2

Initial:

AS

WJ

Page 1 of 3

Printed 4/21/2021 12:08:50

Purchasers: GOPINATH SIVARAJAH & MATHANGI SRISKAN **Property:** U222 Block 2 of Plan -
Telephone Res. / Bus: / **Project:** Kingsmen (Islington) Inc.
Decor Advisor: Barbara Coccia **Model and Elevation:** The Dubai - 2 Bed (A2-2B)

2. Flooring - Continued -

Upgrade Underpad	Type	Area
	/	/
Carpet on Stairs	Capped	Runner - *Upgrade
	/	/
Comment		

3. Plumbing Fixtures / Faucets

Kitchen	Standard	Second Ensuite	/	Powder Room	Standard
Master Ensuite	/			Other Room	/
Main Bathroom	Standard	/	/		

Comment

NOTE: To supply and install the standard faucet in the kitchen with the Upgraded undermount kitchen sink. To supply and install the standard faucet, with the upgraded undermount sink in the main bathroom.

4. Wall Tile

	Tile Selection	Listello	Insert	Insert Selection
Main Bathroom	8x10" Cinq Grey	<input type="checkbox"/>	<input type="checkbox"/>	/
Master Ensuite				
Tub Deck	/	<input type="checkbox"/>	<input type="checkbox"/>	/
Tub Apron	/	<input type="checkbox"/>	<input type="checkbox"/>	/
Tub Surround	/	<input type="checkbox"/>	<input type="checkbox"/>	/
Shower Stall	/	<input type="checkbox"/>	<input type="checkbox"/>	/
Second Ensuite	/	<input type="checkbox"/>	<input type="checkbox"/>	/
	/	<input type="checkbox"/>	<input type="checkbox"/>	/
	/	<input type="checkbox"/>	<input type="checkbox"/>	/
Kitchen Backsplash	*3x6" Anatolia Marlow Smoke Glossy HERRINGBONE	<input type="checkbox"/>	<input type="checkbox"/>	/
Complete Backsplash	/	<input type="checkbox"/>	<input type="checkbox"/>	/

Comment

/



horizontal stacked

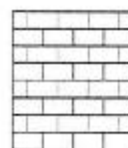

brick pattern



vertical stacked



diagonal/diamond

5. Fireplace

Living Room

Purchased As Per Plan N/A

☐ ☐ ☒

Family Room

Purchased As Per Plan N/A

☐ ☐ ☒

Other Room - Specify

Purchased As Per Plan N/A

☐ ☐ ☒

Fireplace Type

Mantle Type

Over Mantle

Colour / Stain

Surround

Hearth

Comment

SEE ATTACHED FOR SIGNATURES

Initial:

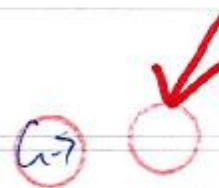

Purchasers: **GOPINATH SIVARAJAH & MATHANGI SRISKAN** Property: U222 Block 2 of Plan -
Telephone Res. / Bus: / Project: Kingsmen (Islington) Inc.
Decor Advisor: **Barbara Coccia** Model and Elevation: The Dubai - 2 Bed (A2-2B)

2. Flooring - Continued -

	Type	Area
Upgrade Underpad	/	/
Carpet on Stairs	Capped	Runner - *Upgrade
Comment		

3. Plumbing Fixtures / Faucets

	Standard	Second Ensuite	Powder Room	Standard
Kitchen	/	/	Other Room	/
Master Ensuite	/	/		
Main Bathroom	Standard	/		

Comment

NOTE: To supply and install the standard faucet in the kitchen with the Upgraded undermount kitchen sink. To supply and install the standard faucet, with the upgraded undermount sink in the main bathroom.

4. Wall Tile

	Tile Selection	Listello	Insert	Insert Selection
Main Bathroom	8x10" Cinq Grey	<input type="checkbox"/>	<input type="checkbox"/>	/
Master Ensuite	/	<input type="checkbox"/>	<input type="checkbox"/>	/
Tub Deck	/	<input type="checkbox"/>	<input type="checkbox"/>	/
Tub Apron	/	<input type="checkbox"/>	<input type="checkbox"/>	/
Tub Surround	/	<input type="checkbox"/>	<input type="checkbox"/>	/
Shower Stall	/	<input type="checkbox"/>	<input type="checkbox"/>	/
Second Ensuite	/	<input type="checkbox"/>	<input type="checkbox"/>	/
Kitchen Backsplash	3x6" Anatolia Marlow Smoke Glossy HERRINGBONE	<input type="checkbox"/>	<input type="checkbox"/>	/
Complete Backsplash	/	<input type="checkbox"/>	<input type="checkbox"/>	/

Comment



horizontal stacked



brick pattern



vertical stacked



diagonal/diamond

5. Fireplace

	Living Room			Family Room			Other Room - Specify		
	Purchased	As Per Plan	N/A	Purchased	As Per Plan	N/A	Purchased	As Per Plan	N/A
Fireplace Type	<input type="radio"/>	<input type="radio"/>	<input checked="" type="radio"/>	<input type="radio"/>	<input type="radio"/>	<input checked="" type="radio"/>	<input type="radio"/>	<input type="radio"/>	<input checked="" type="radio"/>
Mantle Type									
Over Mantle									
Colour / Stain									
Surround									
Hearth									

Comment

Initial:

Purchasers: GOPINATH SIVARAJAH & MATHANGI SRISKANProperty: U222 Block 2 of Plan -
Telephone Res. / Bus: / Project: Kingsmen (Islington) Inc.
Decor Advisor: Barbara Coccia Model and Elevation: The Dubai - 2 Bed (A2-2B)

6. Trim Carpentry

Door Hardware Standard Handle

Interior Trim Standard

Comment

NOTE: Purchasers have upgraded all interior doors.. see invoice.

Interior Doors

☐ 2 Panel Arch Top☐ 2 Panel Square Top☐ 6 Panel

Initial for Door Style

7. Railings and Pickets

Railing Package Standard Metal Package

Railing Colour Elements Wolverine

Wood Stairs ☐ No ☒ Oak

Picket Colour Black Metal

Tread Colour Elementes Wolverine

Comment

SEE ATTACHED FOR SIGNATURES

8. Plaster Mouldings and Medallions

Foyer /

Main Hall /

Living Room /

Dining Room /

Family Room /

Kitchen/Breakfast /

Den/Library /

Lower Landing /

Comment

9. Wall Paint

Kingsmen White

Smooth Ceilings

☐ First Floor☐ First Floor incl. Second Floor Hall☐ First and Second Floor☒ Throughout☐ Not Applicable

Trim Paint Kingsmen White

10. Additional Comments

11. Disclaimers and Notes

- Colours of all materials are as close as possible to builder's selection, but not necessarily identical due to variances in manufacturing.
- Any extras listed above are null and void unless accompanied by a separate invoice/amendment. Said invoice must be paid in full.
- The Purchaser acknowledges that after Interior Colour Selection form is signed and dated, no further changes will be permitted other than re-selection due to unavailability. Purchaser's Initials
- The Purchaser acknowledges reading and accepting the "Kingsmen Group Décor Centre Disclaimers" form. This document contains other miscellaneous disclaimers.

This Interior Colour Selection is final and approved by:

Purchaser:

Signature: SEE ATTACHED FOR SIGNATURES Date:

Signature: Date: Apr 21, 2024

Vendor: Kingsmen (Islington) Inc. Apr 27, 21.

Purchasers: **GOPINATH SIVARAJAH & MATHANGI SRISKAN** Property: **U222 Block 2 of Plan -**
Telephone Res. / Bus: **/** Project: **Kingsmen (Islington) Inc.**
Decor Advisor: **Barbara Coccia** Model and Elevation: **The Dubai - 2 Bed (A2-2B)**

6. Trim Carpentry

Door Hardware **Standard Handle**
Interior Trim **Standard**

Comment
NOTE: Purchasers have upgraded all interior doors. see invoice.

Interior Doors

- ☐ 2 Panel Arch Top
☐ 2 Panel Square Top
☒ 6 Panel

Initial for Door Style **GSMB**

7. Railings and Pickets

Railing Package **Standard Metal Package**
Railing Colour **Elements Wolverine**
Wood Stairs ☐ No ☒ Oak

Picket Colour **Black Metal**
Tread Colour **Elements Wolverine**

Comment

8. Plaster Mouldings and Medallions

Foyer
Main Hall
Living Room
Dining Room
Family Room

Kitchen/Breakfast
Den/Library
Lower Landing

Comment

9. Wall Paint

Kingsmen White

- Smooth Ceilings ☐ First Floor
☐ First Floor incl. Second Floor Hall
☐ First and Second Floor
☒ Throughout
☐ Not Applicable

Trim Paint **Kingsmen White**

10. Additional Comments

11. Disclaimers and Notes

- Colours of all materials are as close as possible to builder's selection, but not necessarily identical due to variances in manufacturing.
- Any extras listed above are null and void unless accompanied by a separate invoice/amendment. Said invoice must be paid in full
- The Purchaser acknowledges that after Interior Colour Selection form is signed and dated, no further changes will be permitted other than re-selection due to unavailability. **GSMB** Purchaser's Initials
- The Purchaser acknowledges reading and accepting the "Kingsmen Group Décor Centre Disclaimers" form. This document contains other miscellaneous disclaimers

This Interior Colour Selection is final and approved by:

Purchaser: **Mathy Sridharan** Date: **4/21/2021**

Signature: **[Signature]** Date: **Apr 21, 2021** Vendor: **[Signature]**

Kingsmen (Islington) Inc.

SCHEDULE "B-1" Floor Plan

Townhouse No. U222 Block 2
Phase 2
Model: The Dubai - 2 Bed (A2-2B)

Sketch #1

9560-101222

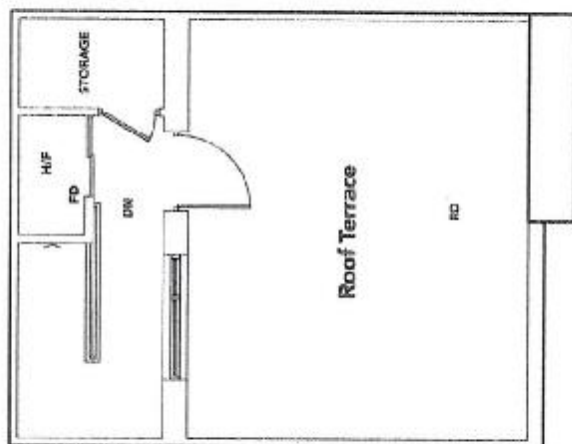

TERRACE LEVEL

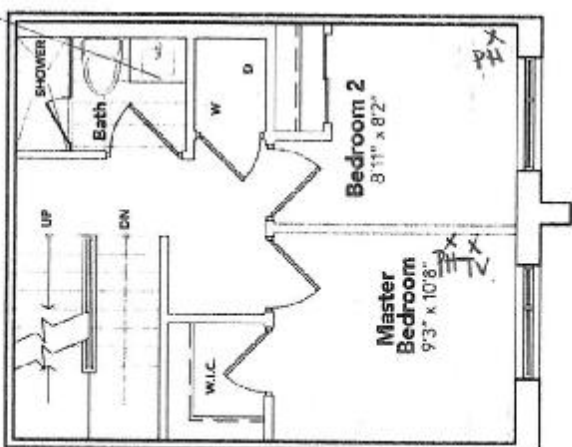
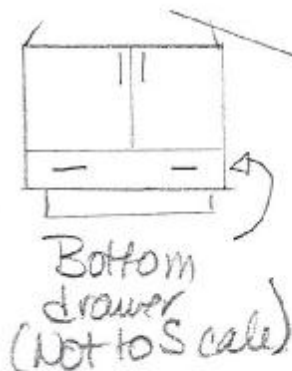

BEDROOM LEVEL

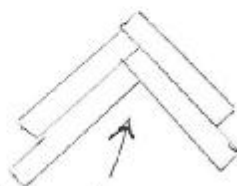

Herringbone
pattern for kitchen
Backsplash
(Not to scale)

Soap
dispenser

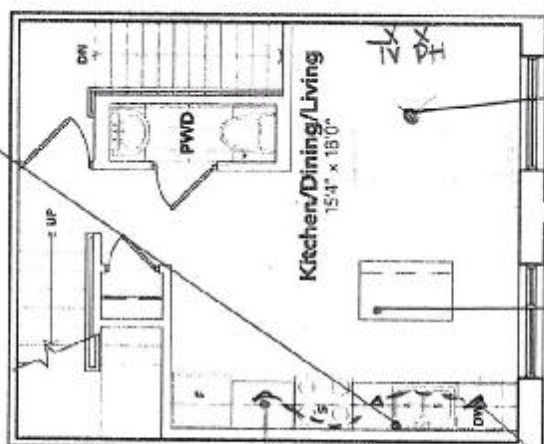

LIVING LEVEL

Capped elec.
sep. switch

Pok + Pans as per APS

G.S.

Pok + Pans as per APS



SEE ATTACHED FOR SIGNATURES

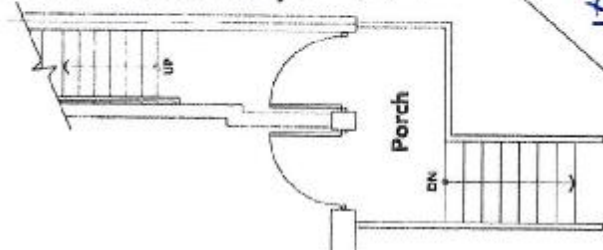

ENTRANCE LEVEL

▲ = LED Puck Lights
on a sep. Switch

The floor plans and elevations shown are pre-construction plans and may be revised or improved as necessitated by architectural controls and the construction process. The measurements adhere to the rules and regulations of the TARION Warranty Corporation's official method for the calculation of floor area. Materials, specifications and floor plans are subject to change without notice. All house renderings are artist's concept only. Actual usable floor space may vary from the stated floor area. All options shown are upgrades. E. & O. E.

SCHEDULE "B-1"
Floor Plan

Townhouse No. U222 Block 2
Phase 2
Model: The Dubai - 2 Bed (A2-2B)

Sketch #1

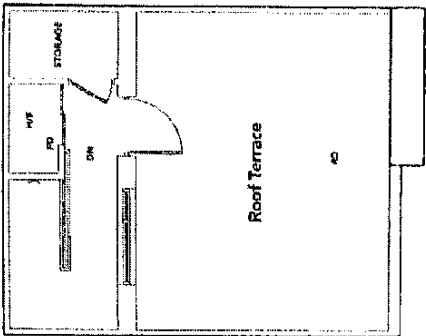

TERRACE LEVEL

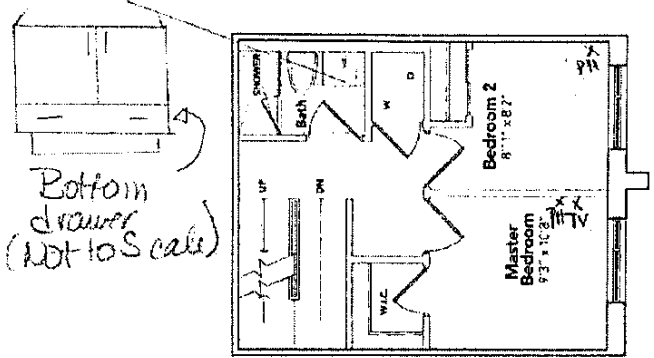

BEDROOM LEVEL

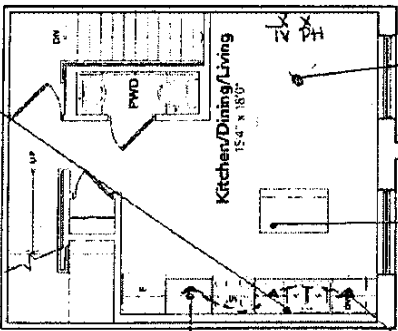

LIVING LEVEL

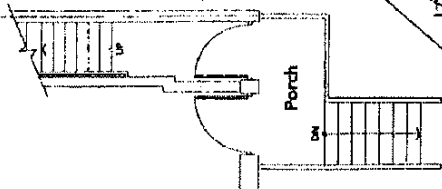

ENTRANCE LEVEL

The floor plans and elevations shown are pre-construction plans and may be revised or improved as necessitated by architectural controls and the construction process. The measurements adhere to the rules and regulations of the TARIION Warranty Corporation's official method for the calculation of floor area. Materials, specifications and floor plans are subject to change without notice. All house enderings are artist's concept only. Actual usable floor space may vary from the stated floor area. All options shown are upgrades. E. & O. E.

9560 ISLINGTON: U222 (BLK 2)
RE:UPG KITCHEN SINK AND
SOAP DISPENSER

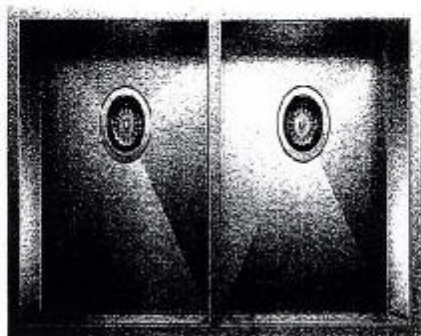

QUATRUS U 2

MODEL: 401247

German engineered with 204 series, 18-ounce stainless steel

Zero-waste container, 8-piston dispensing

Double bend configuration for easy multi-tasking

1310-ounce pre-rinse control for exceptional ease, durability and strength

Undermount installation

Minimum cabinet size: 48"

Soap or Lotion Dispensers

Traditional Transitional Modern

*However you define your faucet's style,
you can assure a coordinated look with Moen soap dispensers.*

KITCHEN



Transitional Soap or
Lotion Dispenser

Model 3942

Chrome

+ G.S



SEE ATTACHED FOR SIGNATURES

9560 ISLINGTON: U222 (BLK 2)
RE:UPG KITCHEN SINK AND
SOAP DISPENSER

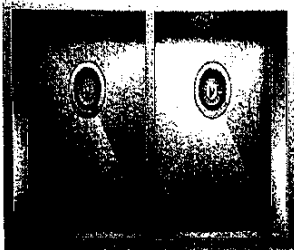

QUATRUS U2

MODEL: QUATRUS U2

Dispenser equipped with 200 sensors, 18 gauge stainless steel

Dispenser equipped with 200 sensors, 18 gauge stainless steel

Dispenser equipped with 200 sensors, 18 gauge stainless steel

Dispenser equipped with 200 sensors, 18 gauge stainless steel

Dispenser equipped with 200 sensors, 18 gauge stainless steel

Dispenser equipped with 200 sensors, 18 gauge stainless steel

Soap or Lotion Dispensers

Traditional Transitional Modern

However you define your faucet's style,

you can assure a coordinated look with Moen soap dispensers.

KITCHEN



Transitional Soap or
Lotion Dispenser

Model 3942

Chrome

+ G.S.
→ M.S.

9560 ISLINGTON: U222 (BLK 2)
RE:UPG MAIN BATHROOM
UNDERMOUNT SINK

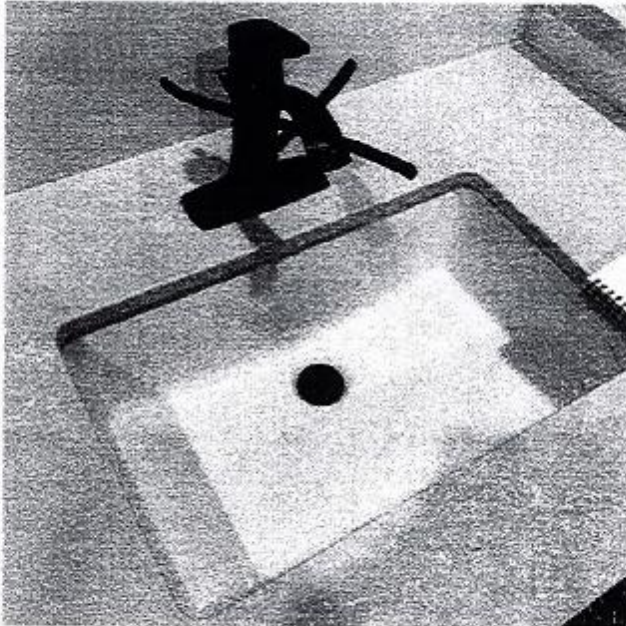

DISPLAY ITEMS

Sink (Item 9)

Contrac Catena Undermount
Model 4210CIY

+ G.S.



SEE ATTACHED FOR SIGNATURES

9560 ISLINGTON: U222 (BLK 2)
RE:UPG MAIN BATHROOM
UNDERMOUNT SINK

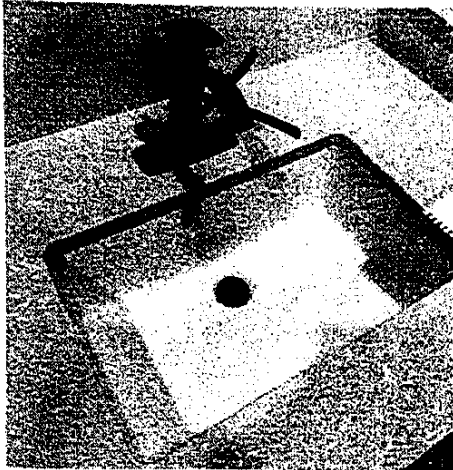

DISPLAY ITEMS

Sink (Item 9)

Contrac Catena Undermount
Model 4210CIY

+ G.S.

→ *[Signature]*