

Kingsmen (Thames) Inc. / Havelock Corners (Kingsmen)

Lot/Unit: 108    Phase/Building: 4B    Model/Floor Plan: Arthur (4205) Elev C 4 Bed - 4+1 Bath

CABINETRY

Inv.4993	1 - To accomodate the cabinetry for the future slide in stove ... see spec's	
Line 64394	Note:	
3May21 / 3May21		

CABINETRY VANITY

Inv.4993	1 - To supply and install VANITY BANK OF DRAWERS - - CLASSIC SERIES in the Master Ensuite.. see sketch #1	
Line 64395	Note:	
3May21 / 3May21		
Inv.4993	1 - To INCREASE VANITY TO KITCHEN HEIGHT - MAINTAINS VANITY DEPTH - CLASSIC SERIES in the Master Ensuite bathroom only.	
Line 64396	Note:	
3May21 / 3May21		

COUNTER TOP

Inv.4993	1 - To accomoate the kitchen quartz countertop for the future slide in stove.. see spec's	
Line 64417	Note:	
3May21 / 3May21		
Inv.4993	1 - As Per Schedule "PE": Vendor to include level 1, 2cm granite or quartz in all bathrooms, as per plan, in lieu of the included laminate counter tops. Selections made from builders standard samples.	
Line 64378	Note:	
3May21 / 3May21		

DOORS AND WINDOWS

Inv.4993	1 - To supply and install the optional French Doors to the Study	
Line 64397	Note: " White framed with plain clear glass doors "	
3May21 / 3May21		

ELECTRICAL

Inv.4993	1 - To supply and install the standard T.V rough-in, in the Great Room and Master bedroom.. see sketch #1 and #2	
Line 64384	Note: Install the std. T.V rough in in the great room at approx. 66" + - up from thr floor	
3May21 / 3May21		
Inv.4993	1 - To supply and install the standard Phone (Cat 5) rough-in, in the Great Room, Master Bedroom and the Computer Niche.. see sketch #1 and #2	
Line 64385	Note: Install the std. Phone ( CAT 5) rough in in the great room at approx. 66" + - up from thr floor	
3May21 / 3May21		
Inv.4993	1 - To SUPPLY AND INSTALL AN ADDITIONAL BASIC RECEPTACLE (NOT DEDICATED) in the Greatroom at 66"+- above the floor.. see sketch #1	
Line 64386	Note:	
3May21 / 3May21		
Inv.4993	1 - To SUPPLY AND INSTALL EXTRA CEILING BOX ROUGH IN CAPPED (ON A SEP. SWITCH) in the kitchen, over the Breakfast Bar.. see sketch #1	
Line 64387	Note:	
3May21 / 3May21		

Kingsmen (Thames) Inc. / Havelock Corners (Kingsmen)

Lot/Unit: 108    Phase/Building: 4B    Model/Floor Plan: Arthur (4205) Elev C 4 Bed - 4+1 Bath

Inv.4993	1 - To SUPPLY AND INSTALL REINFORCING FOR A CEILING for the standard Open to Below Light.. see sketch #2	
Line 64388	Note:	
3May21 / 3May21		

HARDWOOD

Inv.4993	1 - As Per Schedule "PE": Vendor to include engineered hardwood throughout the 2nd floor, in lieu of included carpet, as per plan and selections as outlined on schedule A. This has no cash value.	
Line 64379	Note:	
3May21 / 3May21		

HEATING AND AIR CONDITIONING

Inv.4993	1 - As Per Schedule "PE": Vendor to supply and install air conditioning unit, sized accordingly from Vendors standard Samples	
Line 64377	Note:	
3May21 / 3May21		

HVAC

Inv.4993	1 - As Per Schedule "PE": Vendor to install capped gas line (Rough-in Only) at rear of home for future BBQ location. Loctaion to be finalized at vendors sole discretion	
Line 64375	Note:	
3May21 / 3May21		
Inv.4993	1 - As per Schedule "PS": Vendor to supply and install gas line (Rough in Only) to kitchen in at stobe location (As per Plan) to include 110V code requirement	
Line 64376	Note:	
3May21 / 3May21		

MISCELLANEOUS

Inv.4993	1 - To supply and install the Shower Niche "' IMPERIAL WHITE' ""in the Master Ensuite Only.	
Line 64383	Note:	
3May21 / 3May21		
Inv.4993	1 - To supply and install the standard coffered ceiling in the dining room, as per plan	
Line 64381	Note:	
3May21 / 3May21		

PLUMBING

Inv.4993	1 - To supply and install the free standing Mirolin Brooke tub in the Master Ensuite, in lieu of the standard free standing tub.. see spec's	
Line 64382	Note:	
3May21 / 3May21		
Inv.4993	1 - To supply and install WATERLINE ROUGH-IN TO THE FRIDGE LOCATION (NO HOOK UP)	
Line 64389	Note:	
3May21 / 3May21		

Kingsmen (Thames) Inc. / Havelock Corners (Kingsmen)

Lot/Unit: 108    Phase/Building: 4B    Model/Floor Plan: Arthur (4205) Elev C 4 Bed - 4+1 Bath

Inv.4993  Line 64390  3May21 / 3May21	1 - To supply and install WATERLINE ROUGH-IN TO THE DRYER LOCATION (NO HOOK UP)  Note:  	
Inv.4993  Line 64391  3May21 / 3May21	6 - To supply and install VANITY SINK - CONTRAC CATENA UNDERMOUNT - MODEL 4210CIY in the Powder Room, Master Ensuite, Bedroom #2, #3 and #4 bathroom in lieu of the standard topmount sinks  Note: STILL TO INSTALL THE STANDARD FAUCETS	
Inv.4993  Line 64392  3May21 / 3May21	1 - To supply and install KITCHEN SOAP DISPENSER - MOEN CHROME - MODEL 3942 in the kitchen, see spec's and Sketch #1 for location  Note:	

EXTRAS AS PER OFFER

VENDOR TO INSTALL CAPPED GAS LINE (ROUGH-IN ONLY) AT REAR OF HOME FOR FUTURE BBQ LOCATION. LOCATION TO BE FINALIZED AT VENDORS SOLE DISCRETION. <i>Worksheet</i> Note:	
VENDOR TO INSTALL GAS LINE (ROUGH-IN ONLY) TO KITCHEN IN AT STOVE LOCATION (AS PER PLAN) TO INCLUDE 110V CODE REQUIREMENT. <i>Worksheet</i> Note:	
VENDOR TO SUPPLY & INSTALL AIR CONDITIONING UNIT, SIZED ACCORDINGLY, FROM VENDORS STANDARD SAMPLES. <i>Worksheet</i> Note:	
VENDOR TO INCLUDE LEVEL 1, 20CM GRANITE OR QUARTZ IN ALL BATHROOMS, AS PER PLAN, IN LIEU OF THE INCLUDED LAMINATE COUNTER TOPS. SELECTIONS TO BE MADE FROM BUILDERS STANDARD SAMPLES. <i>Worksheet</i> Note:	
VENDOR TO INCLUDE ENGINEERED HARDWOOD THROUGHOUT THE 2ND FLOOR, IN LIEU OF INCLUDED CARPET, AS PER PLAN, AND SELECTIONS AS OUTLINED IN SCHEDULE A. THIS HAS NO CASH VALUE. <i>Worksheet</i> Note:	

Purchaser: RAVINDER PAL S BRAR

Property: 108 of Plan - Draft Approval SB17-03-08

Telephone Res. / Bus: /

Project: Kingsmen (Thames) Inc.

Decor Advisor: Barbara Coccia

Model and Elevation: Arthur (4205) Elev C 4 Bed - 4+1 Bath

Layout Changes: ☐ Yes ☒ NoSketch Attached: ☒ Yes ☐ NoExterior Colour Scheme: 

## 1. Cabinetry

	Style and Colour	Counter Top	Hardware
Kitchen / Breakfast	#3 Charleston 3DL Navy Blue	#1 C/S #9141 Ice Snow 3cm	12881 Handle
Kitchen Island	#3 Charleston 3DL Navy Blue	#1 C/S #9141 Ice Snow 3cm	12881 Handle
Laundry Room	/	/	/
Powder Room	#3 Charleston 3DL Navy Blue	#1 C/S #9141 Ice Snow 2cm	12881 Handle
Main Bathroom	/	/	/
Master Ensuite Bathroom	#3 Charleston 3DL Navy Blue	#1 C/S #9141 Ice Snow 2cm	12881 Handle
Second Ensuite Bathroom (If Applicable)	#3 Charleston 3DL Navy Blue	#1 C/S #9141 Ice Snow 2cm	12881 Handle
Bedroom #3 Bathroom	#3 Charleston 3DL Navy Blue	#1 C/S #9141 Ice Snow 2cm	12881 Handle
Bedroom #4 Bathroom	#3 Charleston 3DL Navy Blue	#1 C/S #9141 Ice Snow 2cm	12881 Handle

## Appliances

## Custom Size Fridge

☒ Yes ☐ No

## Valance Lighting

☐ Yes ☒ No

## Microwave / Range Hood

☐ Yes ☒ No

## Cooktop / Rangetop

☐ Yes ☒ No

## Built in Wall Oven

☐ Yes ☒ No

## Slide-in Range

☒ Yes ☐ No

Comment

## 2. Flooring

	Selection
Foyer	13x13" Cinq White
Main Hall	13x13" Cinq White
Back Hall	/
Breakfast	13x13" Cinq White
Laundry Room	13x13" Bellina Grey
Kitchen	13x13" Cinq White
Powder Room	13x13" Cinq White
Main Bathroom	(Bedroom #2 Bathroom)-13x13" Bellina Grey
Master Ensuite	13x13" Bellina Grey SH/FL:2x2" Soho White Matte
Bathroom (If Applicable)	(Bedroom #3 Bathroom)- 13x13" Bellina Grey SH/FL:2x2" Soho White Matte
Mud Room	13x13" Cinq White
Bedroom #4 Bathroom	13x13" Bellina Grey
Living Room	/
Dining Room	3 1/2" Elements Oak Sturgeon
Family / Great Room	3 1/2" Elements Oak Sturgeon
Den / Library / Study	3 1/2" Elements Oak Sturgeon
Basement Landing (If Applies)	/
Lower Landing (If Applicable)	3 1/2" Elements Oak Sturgeon
Upper Landing	/
Upper Hall	3 1/2" Elements Oak Sturgeon (Including Computer Niche)
Master Bedroom	3 1/2" Elements Oak Sturgeon
Bedroom #2	3 1/2" Elements Oak Sturgeon
Bedroom #3	3 1/2" Elements Oak Sturgeon
Bedroom #4	3 1/2" Elements Oak Sturgeon
Bedroom #5	/
Shower Jams	Master Ensuite and Bedroom #3- Anatolia Marmiline SNOW

Flooring Continued on Page 2



Initial: \_\_\_\_\_

Page 1 of 3



Purchaser: RAVINDER PAL S BRAR

Property: 108 of Plan - Draft Approval SB17-03-08

Telephone Res. / Bus: /

Project: Kingsmen (Thames) Inc.

Decor Advisor: Barbara Coccia

Model and Elevation: Arthur (4205) Elev C 4 Bed - 4+1 Bath

### 2. Flooring - Continued -

Upgrade Underpad	Type	Area
	/	/
Carpet on Stairs	Capped	Runner - *Upgrade
Comment	/	/
/		

### 3. Plumbing Fixtures / Faucets

Kitchen	Standard	Second Ensuite	Standard	Powder Room	Standard
Master Ensuite	Standard			Other Room	/
Main Bathroom	/	Bedroom #2/ #3 Bathroom	Standard		

#### Comment

NOTE: To supply and install the standard undermount kitchen sink, with the standard faucet. To supply and install the upgraded undermount sinks in all bathrooms, with the standard faucet.

### 4. Wall Tile

	Tile Selection	Listello	Insert	Insert Selection
Main Bathroom	/	<input type="checkbox"/>	<input type="checkbox"/>	/
Master Ensuite				
Tub Deck	/	<input type="checkbox"/>	<input type="checkbox"/>	/
Tub Apron	/	<input type="checkbox"/>	<input type="checkbox"/>	/
Tub Surround	/	<input type="checkbox"/>	<input type="checkbox"/>	/
Shower Stall	8x10" Bellina Grey	<input type="checkbox"/>	<input type="checkbox"/>	/
Second Ensuite	8x10" Bellina Grey	<input type="checkbox"/>	<input type="checkbox"/>	/
Bedroom #3 Bathroom	8x10" Bellina Grey	<input type="checkbox"/>	<input type="checkbox"/>	/
Bedroom #4 Bathroom	8x10" Bellina Grey	<input type="checkbox"/>	<input type="checkbox"/>	/
Kitchen Backsplash	/	<input type="checkbox"/>	<input type="checkbox"/>	/
Complete Backsplash	/	<input type="checkbox"/>	<input type="checkbox"/>	/

Comment

  
horizontal stacked

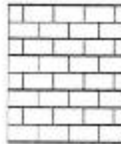
  
brick pattern

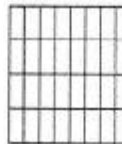
  
vertical stacked

  
diagonal/diamond

### 5. Fireplace

	Living Room			Family Room			Other Room - Specify Great Room		
	Purchased	As Per Plan	N/A	Purchased	As Per Plan	N/A	Purchased	As Per Plan	N/A
Fireplace Type	<input type="radio"/>	<input type="radio"/>	<input type="radio"/>	<input type="radio"/>	<input type="radio"/>	<input type="radio"/>	<input type="radio"/>	<input checked="" type="radio"/>	<input type="radio"/>
Mantle Type							Two Sided		
Over Mantle							NF-20		
Colour / Stain							White		
Surround							/		
Hearth							/		

#### Comment

NOTE: Greatroom side: NF-20 Study side: NF-20

Initial: R-B

Page 2 of 3

Purchaser: RAVINDER PAL S BRAR

Property: 108 of Plan - Draft Approval SB17-03-08

Telephone Res. / Bus: /

Project: Kingsmen (Thames) Inc.

Decor Advisor: Barbara Coccia

Model and Elevation: Arthur (4205) Elev C 4 Bed - 4+1 Bath

### 6. Trim Carpentry

Door Hardware

Interior Trim

Comment

/

#### Interior Doors

☐ 2 Panel Arch Top

☒ 2 Panel Square Top

☐ 6 Panel

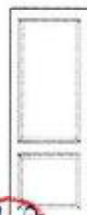

Initial for Door Style R.S.

### 7. Railings and Pickets

Railing Package

Railing Colour

Wood Stairs ☐ No ☒ Oak

Comment

/

Picket Colour

Tread Colour

### 8. Plaster Mouldings and Medallions

Foyer

Main Hall

Living Room

Dining Room

Family Room

Comment

/

Kitchen/Breakfast

Den/Library

Lower Landing

/

### 9. Wall Paint

Kingsmen White

Smooth Ceilings ☐ First Floor

☐ First Floor incl. Second Floor Hall

☐ First and Second Floor

☒ Throughout

☐ Not Applicable

Trim Paint

### 10. Additional Comments

/

### 11. Disclaimers and Notes

- Colours of all materials are as close as possible to builder's selection, but not necessarily identical due to variances in manufacturing.
- Any extras listed above are null and void unless accompanied by a separate invoice/amendment. Said invoice must be paid in full.
- The Purchaser acknowledges that after Interior Colour Selection form is signed and dated, no further changes will be permitted other than re-selection due to unavailability. R.S. Purchaser's Initials
- The Purchaser acknowledges reading and accepting the "Kingsmen Group Décor Centre Disclaimers" form. This document contains other miscellaneous disclaimers.

This Interior Colour Selection is final and approved by:

Purchaser:

Signature: Ravinder Pal S Brar Date: May 3/2021

Vendor:

Kingsmen (Thames) Inc.

**SCHEDULE "B-1"**  
**Floor Plan**

4B-108  
Lot 108  
Phase 4B  
Model: Arthur (4205) Elev C 4 Bed - 4+1 Bath  
Standard  
Sketch #1

Capped Electrical  
on separate switch

Soap Dispenser

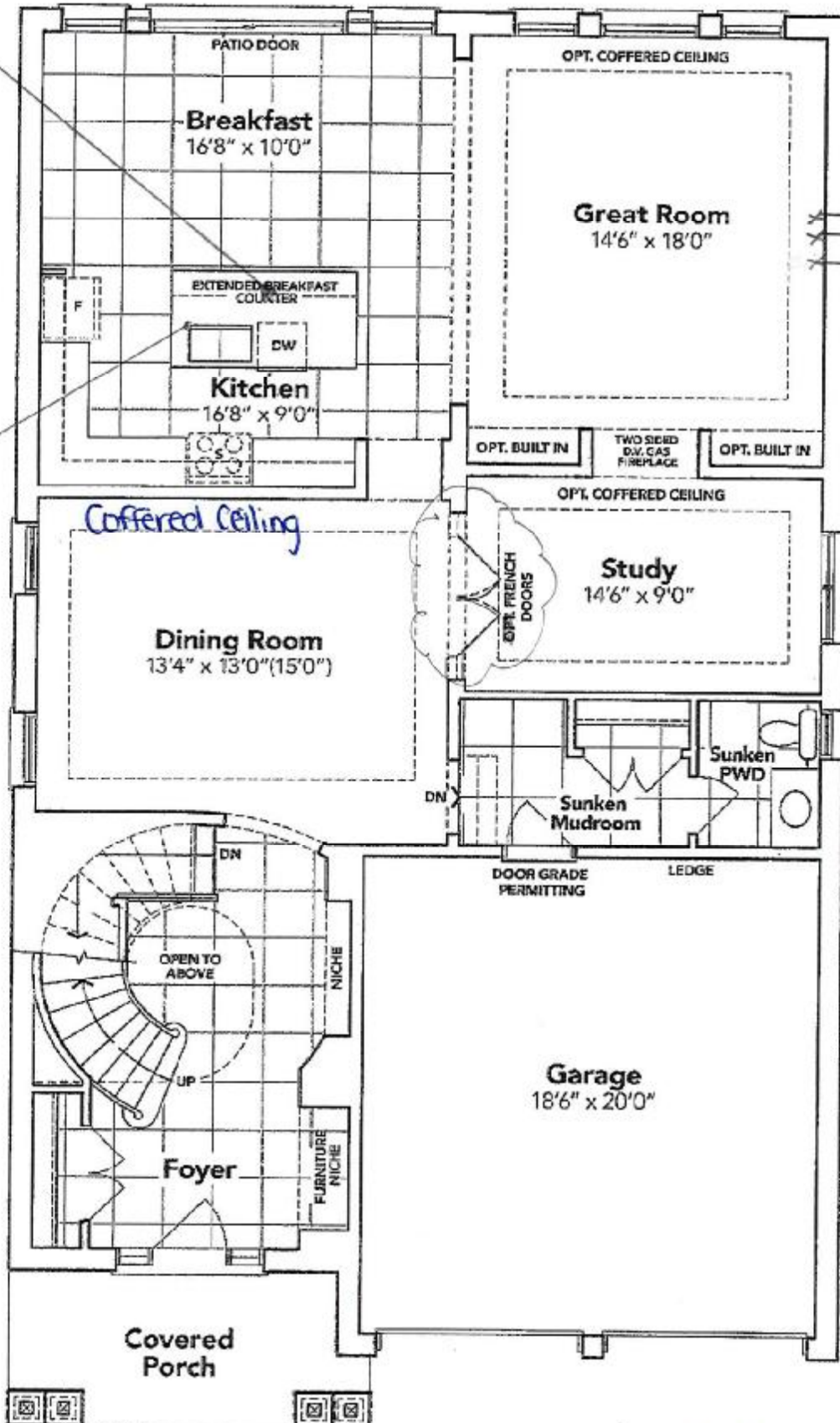

66"±  
up from  
floor

**GROUND FLOOR EL. C**

+Revised by Boor.

The floor plans and elevations shown are pre-construction plans and may be revised or improved as necessitated by architectural controls and the construction process. The measurements adhere to the rules and regulations of the TARION Warranty Corporation's official method for the calculation of floor area. Materials, specifications and floor plans are subject to change without notice. All house renderings are artist's concept only. Actual usable floor space may vary from the stated floor area. All options shown are upgrades. E. & O. E.

SCHEDULE "B-1" - Page 3 of 3



4B-108

**SCHEDULE "B-1"**  
**Floor Plan**

Lot 108  
 Phase 4B  
 Model: Arthur (4205) Elev C 4 Bed - 4+1 Bath  
 Standard

Sketch #2

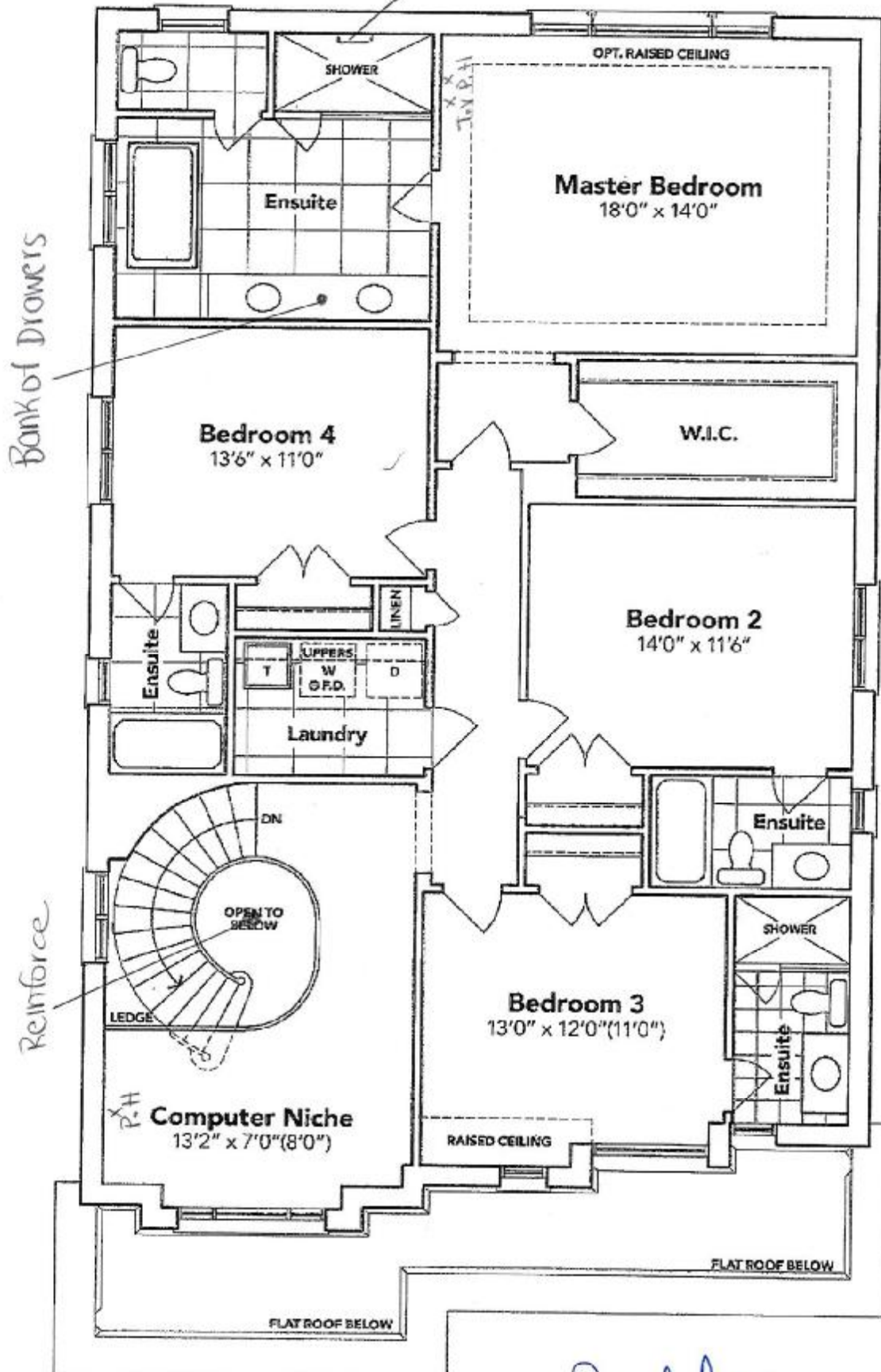

**SECOND FLOOR EL. C**

*Revised Plan*

The floor plans and elevations shown are pre-construction plans and may be revised or improved as necessitated by architectural controls and the construction process. The measurements adhere to the rules and regulations of the TARIION Warranty Corporation's official method for the calculation of floor area. Materials, specifications and floor plans are subject to change without notice. All house renderings are artist's concept only. Actual usable floor space may vary from the stated floor area. All options shown are upgrades. E. & O. E.

SCHEDULE "B-1" - Page 2 of 3



**SCHEDULE "B-1"**  
**Floor Plan**

4B-108 Lot 108  
Phase 4B  
Model: Arthur (4205) Elev C 4 Bed - 4+1 Bath  
Standard

Sketch #3

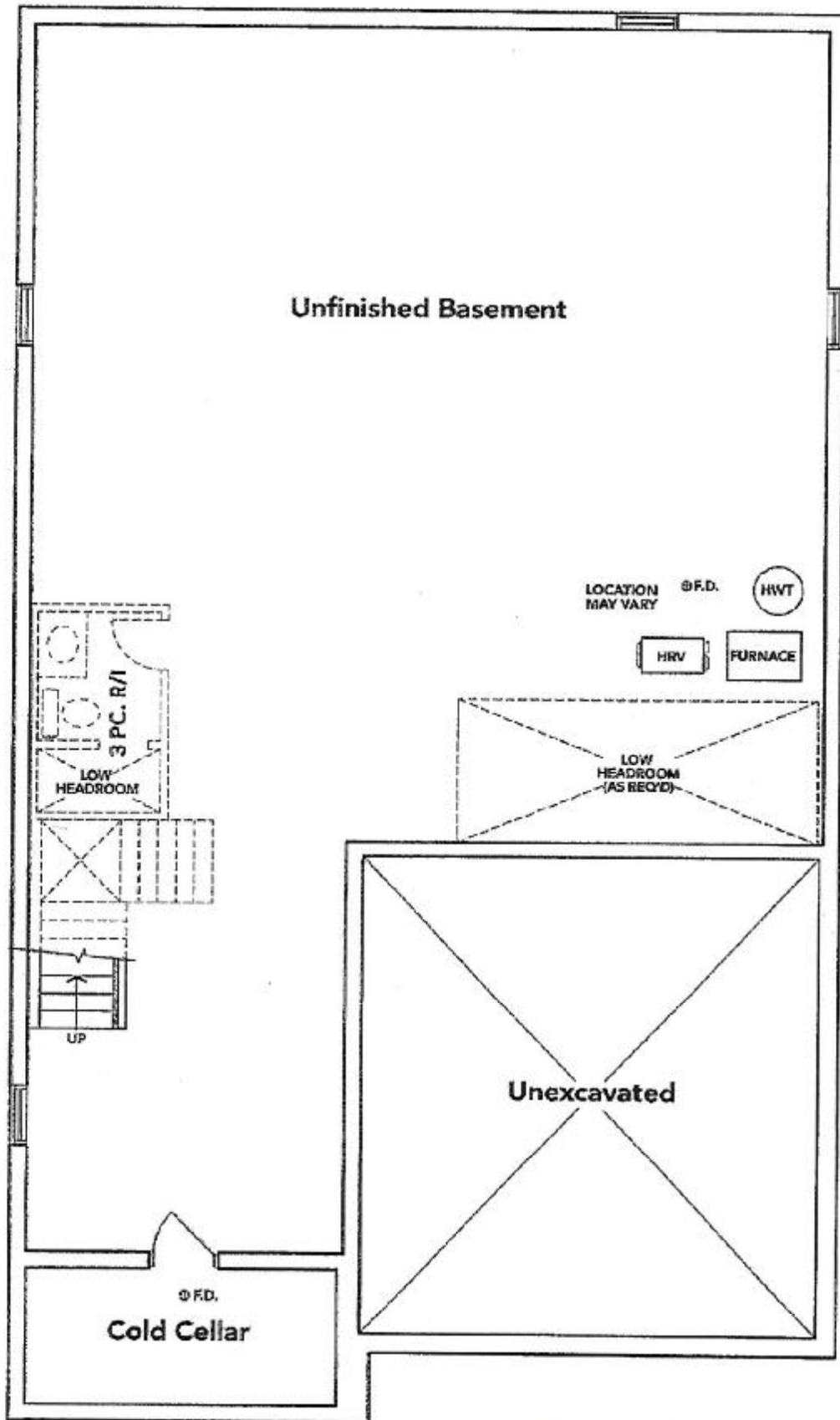

**BASEMENT EL. C**

+ Revindul Bror

The floor plans and elevations shown are pre-construction plans and may be revised or improved as necessitated by architectural controls and the construction process. The measurements adhere to the rules and regulations of the TARION Warranty Corporation's official method for the calculation of floor area. Materials, specifications and floor plans are subject to change without notice. All house renderings are artist's concept only. Actual usable floor space may vary from the stated floor area. All options shown are upgrades. E. & O. E.

# RF27T5201SR

THAMES 4B: LOT 108  
RE: FRIDGE SPEC'S

27 cu. ft. Large Capacity 3-Door French Door Refrigerator  
with External Water & Ice Dispenser



## Signature Features

### Large Capacity

A completely redesigned interior with 27 cu. ft. capacity that fits 10% more groceries.\*

\*When compared to Samsung 3-Door model RF265BEAE with 24.6 cu. ft. capacity

### Modern Design

Clean lines and modern form blend beautifully into your kitchen.

### Fingerprint Resistant Finish

A finish that withstands everyday smudges, so you spend less time cleaning.

## Available Colors



Fingerprint Resistant  
Stainless Steel (shown)



Fingerprint Resistant  
Black Stainless Steel



White



Large Capacity

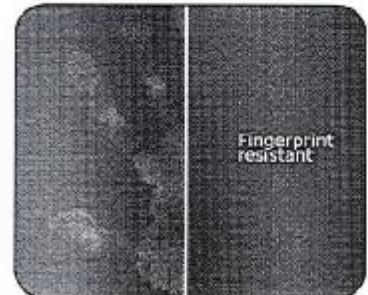

Fingerprint Resistant Finish

## Design

- Large Capacity of 27 cu. ft.
- Fingerprint Resistant Finish
- Minimal Display Dispenser: external filtered water and ice
- High Efficiency LED Lighting
- EZ-Open Handle™

## Convenience

- Full-width internal refrigerator drawer
- Adjustable Spill Proof Shelves
- Door Alarm
- Water Filter Indicator

## Performance

- All-Around Cooling
- Ice Max Ice Maker - Stores up to 4.2 lbs of ice
- Sabbath Mode

## Rating



ENERGY STAR® rated:  
705 kWh/yr



ADA Compliant

*+ Revindupal Baur*



# RF27T5201SR

THAMES 4B: LOT 108  
RE: FRIDGE SPEC'S

27 cu. ft. Large Capacity 3-Door French Door Refrigerator  
with External Water & Ice Dispenser

## Installation Specifications

1. Measure the height, width and depth of the opening, making sure to include baseboards, molding tile, countertop overhang, etc. Check to be sure there is enough room to open the door (consider walls, islands or other obstacles when measuring).
2. Refer to illustration below to determine dimensions.
3. Allow 2.5" of clearance on hinge side of refrigerator when installing next to a wall where handle may make contact.
4. Allow 1" minimum clearance at rear for proper air circulation and water/electrical connections. Allow a 3/8" minimum clearance at sides and top for ease of installation.
5. Ensure each door and entryway in the home is wide enough for the refrigerator to be moved through easily.

For optimal usage and to be able to open refrigerator doors completely, do not install next to a wall.

Please note: The following dimension and cutout information is for planning purposes only. For complete installation details, consult manual packed with product, or download manual online at [samsung.com](http://samsung.com).

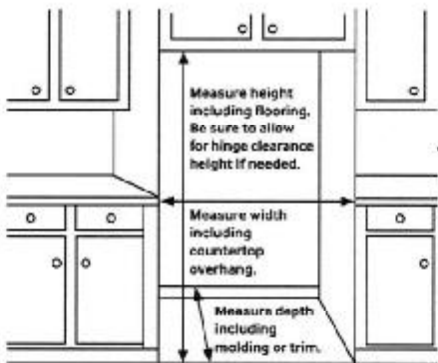

## Dimensions

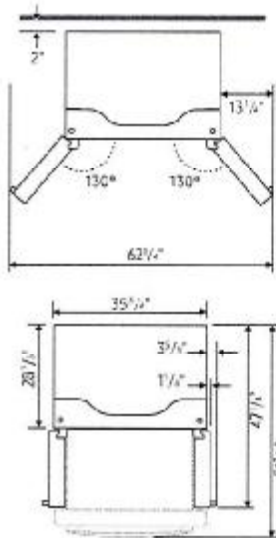
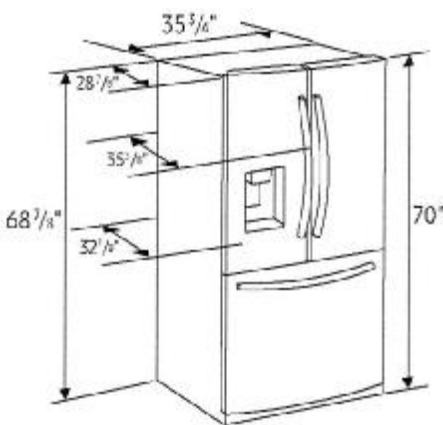

Total Capacity: 27.0 cu. ft.

Refrigerator: 18.4 cu. ft.

- External Filtered Water and Ice Dispenser
  - Crushed or Cubed Ice
- Full Width Drawer
- 4 Tempered Glass Spill-Proof Shelves
- 2 Humidity-Controlled Crispers
- 6 Door Bins
  - Right Door: 3 Gallon Bins
  - Left Door: 3 Regular Bins
- Adjustable Shelves for Tall Oversized Items
- High Efficiency LED Lighting

Freezer: 8.6 cu. ft.

- EZ-Open Handle™
- 1 Large Opaque Bin with 1 Divider
- Auto Pull-Out Upper Drawer
- High Efficiency LED Lighting

### Accessories

Water Filter: HAF-QIN

### Warranty

One (1) Year Parts and Labor on Refrigerator

Five (5) Years Parts and Labor on Sealed Refrigeration System Only\*

Ten (10) Years Parts and Five (5) Years Labor on Digital Inverter Compressor

\*Compressor, evaporator, condenser, drier and connecting tubing.

### Product Dimensions & Weight

Dimensions (WxHxD with hinges, handles and doors):

35 3/4" x 70" x 35 3/8"

Dimensions (WxHxD without hinges and door):

35 3/4" x 68 7/8" x 28 7/8"

Dimensions (WxHxD with hinge and door, no handle):

35 3/4" x 70" x 32 7/8"

Weight: 295 lbs

### Shipping Dimensions & Weight (WxHxD)

Dimensions: 37 3/4" x 75 5/16" x 35 15/16"

Weight: 305 lbs

### Color

Fingerprint Resistant  
Stainless Steel

### Model #

RF27T5201SR

### UPC Code

887276408729

Fingerprint Resistant  
Black Stainless Steel

RF27T5201SG

887276408712

White

RF27T5201WW

887276408736

Actual color may vary. Design, specifications, and color availability are subject to change without notice. Non-metric weights and measurements are approximate.  
©2020 Samsung Electronics America, Inc., 85 Challenger Road, Ridgefield Park, NJ 07660. Tel: 800-SAMSUNG, [samsung.com](http://samsung.com). Samsung is a registered trademark of Samsung Electronics Co., Ltd.

*Ravindul Brar*



# NX60T8711SS

Samsung Front Control Slide-in Gas Range  
with Smart Dial & Air Fry

6.0 cu. ft. Capacity

THAMES 4B: LOT 108  
RE: RE: SLIDE IN RANGE  
SPEC'S



## Signature Features

### Smart Dial

- The new Smart Dial simplifies oven settings in a single dial and intuitively learns based on your cooking preferences.

### Air Fry

- Cooking just got healthier\* with new Air Fry mode. Using little to no oil, you can quickly prepare your favorite fried foods right in your oven. Air Fry tray included.

\*As compared to deep frying.

### Convection

- Powerful convection saves you time by cooking food fast and more evenly. Perfect for baking and roasting.

## Available Colors



Fingerprint Resistant  
Stainless Steel (shown)



Fingerprint Resistant  
Black Stainless Steel



Fingerprint Resistant  
Tuscan Stainless Steel



Smart Dial

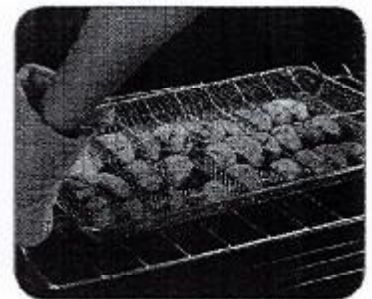

Air Fry

## Features

- Smart Dial
- Air Fry, Tray Included
- Convection
- Illuminated Knobs
- Fingerprint Resistant Finish
- Reversible Cast-Iron Griddle
- Large Oven Capacity – 6.0 cu. ft.
- Ready2Fit™ Guarantee
- Temperature Probe
- Wok Ring

- Flexible Cooktop:  
Five Burner Cooktop
  - Right Front: 22K BTU Dual Ring
  - Brass Power Burner
  - Left Front: 16K BTU
  - Right Rear: 5K BTU
  - Left Rear: 9.5K BTU
  - Center (Oval): 10K BTU

## Convenience

- Wi-Fi Connectivity
- Voice-Enabled
- Convection Auto Conversion
- Self Clean
- Child Safety Lock
- Delay Start
- Auto Oven Light
- Kitchen Timer
- Sabbath Mode



works with  
Google Assistant

Ready2Fit™



*Responsible Book*

# NX60T8711SS

Samsung Front Control Slide-in Gas Range with Smart Dial & Air Fry

## Installing Your Range

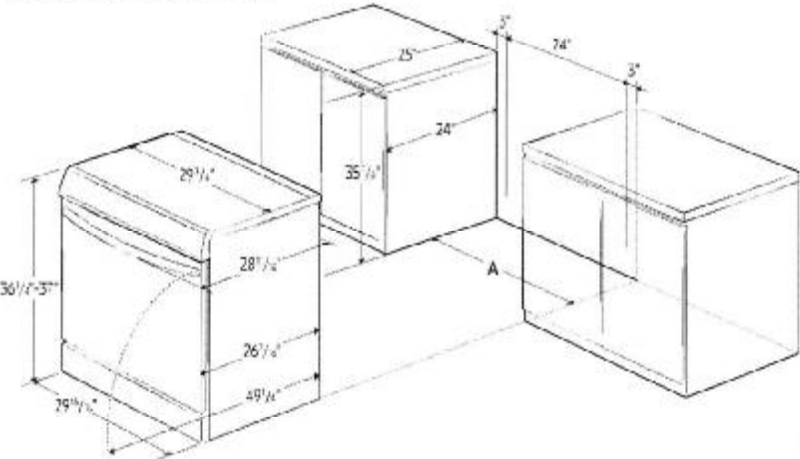

A: Cabinet opening 30"

IMPORTANT: If your cabinets are over 37" high, you must install this range on a hard, heat-resistant support that raises the surface of the range so that it is about even with the countertop.

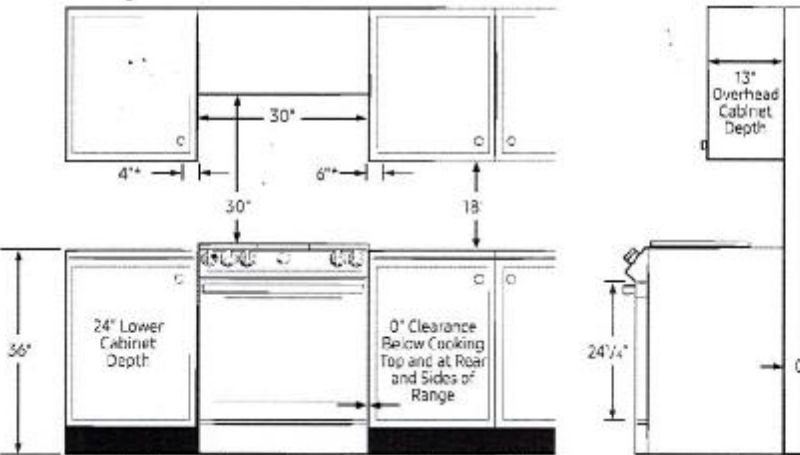

\*Side clearance above cooking surface to any objects, i.e., wall.  
IMPORTANT: Consult with Installation Manual for detailed instructions before installing.  
All ranges must be installed with the Anti-Tip device that is included.

## Recommended Locations for Gas Piping and Electrical Outlets

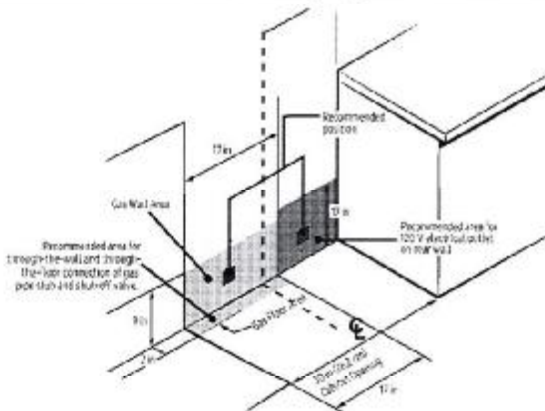

Actual color may vary. Design, specifications, and color availability are subject to change without notice. Non-metric weights and measurements are approximate.  
©2020 Samsung Electronics America, Inc. 85 Challenger Road, Ridgefield Park, NJ 07660. Tel: 800-SAMSUNG. samsung.com. Samsung is a registered trademark of Samsung Electronics Co., Ltd.

THAMES 4B: LOT 108  
RE: RE: SLIDE IN RANGE  
SPEC'S

Power Source  
120V/60Hz/20A

Total Power (BTU)  
62,500 BTU

## Black Enamel 5-Burner Cooktop

- Right Front: 22K BTU Dual Ring, Brass
- Left Front: 16K BTU
- Right Rear: 5K BTU
- Left Rear: 9.5K BTU
- Center (Oval): 10K BTU

## Oven

- Capacity: 6.0 cu. ft.
- Convection Element/Heater
- Convection Bake
- Convection Roast
- Bake
- Variable Broil: Low/High
- Air Fry
- Bread Proof
- Dehydrate

## Warranty

One (1) Year Parts and Labor

## Product Dimensions & Weight (WxHxD)

Actual Oven Dimensions:

24<sup>13</sup>/<sub>16</sub>" x 21<sup>5</sup>/<sub>8</sub>" x 19<sup>5</sup>/<sub>8</sub>"

Outside Dimensions:

29<sup>15</sup>/<sub>16</sub>" x 36<sup>1</sup>/<sub>4</sub>"-37" (Adjustable) x 28<sup>11</sup>/<sub>16</sub>"

Weight: 220 lbs

## Shipping Dimensions & Weight (WxHxD)

Dimensions:

33<sup>1</sup>/<sub>16</sub>" x 41<sup>3</sup>/<sub>4</sub>" x 30<sup>5</sup>/<sub>16</sub>"

Weight: 246 lbs

Color	Model #	UPC Code
Fingerprint Resistant Stainless Steel	NX60T8711SS	887276409139
Fingerprint Resistant Black Stainless Steel	NX60T8711SG	887276409122
Fingerprint Resistant Tuscan Stainless Steel	NX60T8711ST	887276409269



~ Ravindar Patel



THAMES 4B: LOT 108  
RE: UPG SINKS, MASTER  
ENSUITE TUB & SOAP  
DISPENSER

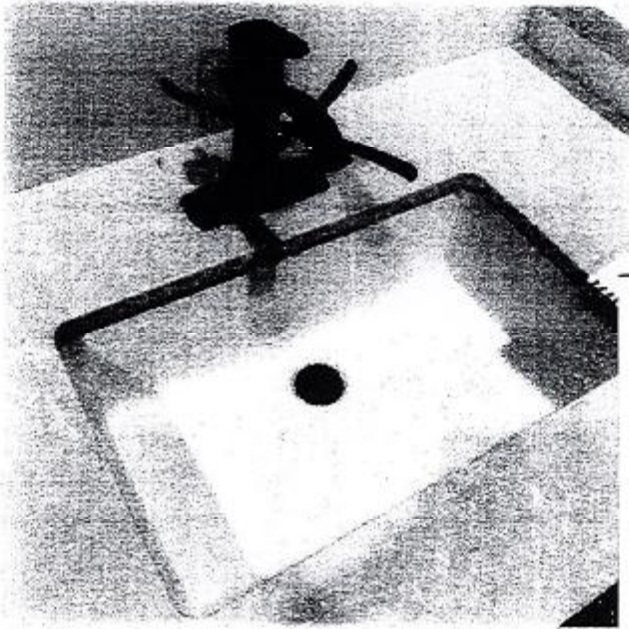

DISPLAY ITEMS

Sink ( Item 9)

Contrac Catena Undermount  
Model 4210CIY



Transitional Soap or  
Lotion Dispenser

Model 3942

Chrome



Brooke™ | 1

**Brooke™**

Categories: Acrylic Freestanding

DESCRIPTION

68" Freestanding Bath  
SKU #: CF2002

FEATURES

- Installation friendly two piece design
- Accepts deck mounted faucet
- Includes a chrome integral pop up drain and rectangular overflow
- ~~Brushed nickel drain and overflow covers available~~
- Centre drain
- Includes leveling feet
- Available in White Only

DIMENSIONS

68" x 36" x 23"

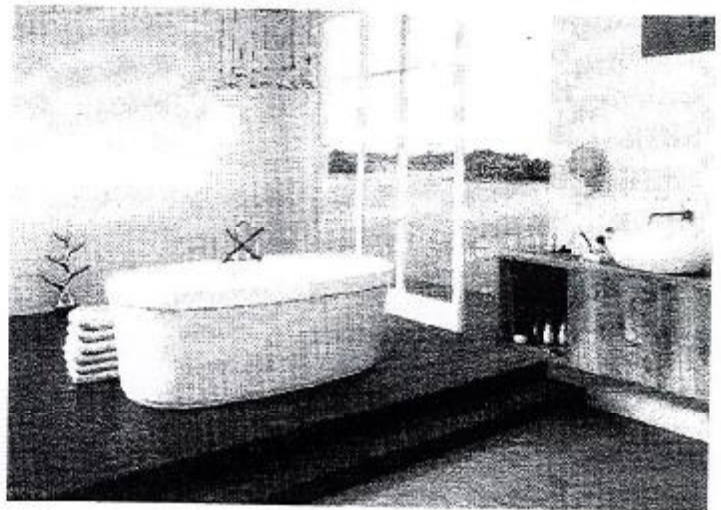

+ Reminded Broz