

Kingsmen (Thames) Inc. / Havelock Corners (Kingsmen)

Lot/Unit: 107 Phase/Building: 4B Model/Floor Plan: Spencer (4204) Elev C 4 Bed - 4+1 Bath

CABINETRY

Inv.4992	1 - To accomodate cabinetry for slide in stove in the kitchen... see spec's	
Line 64414	Note:	
3May21 / 3May21		

CABINETRY VANITY

Inv.4992	1 - To supply and install INCREASE VANITY TO KITCHEN HEIGHT - MAINTAINS VANITY DEPTH - CLASSIC SERIES in the Master Ensuite	
Line 64415	Note:	
3May21 / 3May21		
Inv.4992	1 - To supply and install VANITY BANK OF DRAWERS - CLASSIC SERIES in the Master Bedroom.. see sketch #2	
Line 64416	Note:	
3May21 / 3May21		

COUNTER TOP

Inv.4992	1 - To accomodate the quartz countertop for the future slide in stove in the kitchen... see spec's	
Line 64418	Note:	
3May21 / 3May21		
Inv.4992	1 - As per schedule "PE": Vendor to include level 1, 2cm granite or quartz in all bathrooms, as per plan, in lieu of the included laminate counter tops. Selections to be made from builders standard samples.	
Line 64373	Note:	
3May21 / 3May21		

DOORS AND WINDOWS

Inv.4992	1 - To supply and install the optional side door if grade permits. see sketch # 1	
Line 64402	Note:	
3May21 / 3May21		

ELECTRICAL

Inv.4992	1 - To supply and install the standard Phone (CAT 5) rough-in, in the Greatroom, Master Bedroom and Media Niche.. see sketch #1 and #2 To supply and install the standard T.V rough in, in the Greatroom and Master Bedroom.. see sketch #1 and #2	
Line 64403	Note: Install the std. T.V rough in and the Phone (CAT 5) rough in at approx. 66" + - up from the floor centered + - to the F/P Mantle... see sketch # 1	
3May21 / 3May21		
Inv.4992	1 - To SUPPLY AND INSTALL AN ADDITIONAL BASIC RECEPTACLE (NOT DEDICATED) at approx. 66" + - up from the floor centered + - to the F/P mantle	
Line 64404	Note: in the great room ... see sketch # 1	
3May21 / 3May21		
Inv.4992	1 - To SUPPLY AND INSTALL EXTRA CEILING BOX ROUGH IN CAPPED (ON A SEPARATE SWITCH) over the breakfast bar in the kitchen.. see sketch #1	
Line 64405	Note: NO FIXTURE HAS BEEN PURCHASED	
3May21 / 3May21		

Kingsmen (Thames) Inc. / Havelock Corners (Kingsmen)

Lot/Unit: 107 Phase/Building: 4B Model/Floor Plan: Spencer (4204) Elev C 4 Bed - 4+1 Bath

Inv.4992	1 - To SUPPLY AND INSTALL REINFORCING FOR A CEILING light at the O.T.B. area on the second floor... see sketch # 2	
Line 64406	Note:	
3May21 / 3May21		
Inv.4992	1 - To relocate the standard light for the 2nd floor landing to the Open to Below Area.. see sketch #2	
Line 64407	Note:	
3May21 / 3May21		

HARDWOOD

Inv.4992	1 - As per schedule "PE": Vendor to include engineered hardwood throughout the 2nd floor in lieu of included carpet, as per plan, and selections as outlined in schedule A. This has no cash value.	
Line 64374	Note:	
3May21 / 3May21		

HEATING AND AIR CONDITIONING

Inv.4992	1 - As per schedule "PE": Vendor to install capped gas line (rough in only) at rear of home for future BBQ location. Location to be finalized at vendors sole discretion.	
Line 64370	Note:	
3May21 / 3May21		
Inv.4992	1 - As per schedule "PE": Vendor to install gas line (rough in only) to kitchen in at stove location. (as per plan) to include 110V code requirement.	
Line 64371	Note:	
3May21 / 3May21		
Inv.4992	1 - As per schedule "PE": Vendor to supply & install air conditioning unit,sized accordingly , from vendors standard samples.	
Line 64372	Note:	
3May21 / 3May21		

MISCELLANEOUS

Inv.4992	1 - To supply and install the Shower Niche "" IMPERIAL WHITE"" in the Master Ensuite.. see sketch #2	
Line 64401	Note:	
3May21 / 3May21		
Inv.4992	1 - To supply and install the standard Coffered Ceiling in the Dining Room as per Plan	
Line 64399	Note:	
3May21 / 3May21		

PLUMBING

Inv.4992	1 - To supply and install the upgraded freestanding Mirolin Broooke tub in the Master Ensuite in lieu of the standard free standing tub	
Line 64400	Note:	
3May21 / 3May21		
Inv.4992	1 - To supply and install WATERLINE ROUGH-IN TO THE FRIDGE LOCATION (NO HOOK UP)	
Line 64408	Note:	
3May21 / 3May21		

Kingsmen (Thames) Inc. / Havelock Corners (Kingsmen)

Lot/Unit: 107 Phase/Building: 4B Model/Floor Plan: Spencer (4204) Elev C 4 Bed - 4+1 Bath

Inv.4992	1 - To supply and install WATERLINE ROUGH-IN TO THE DRYER LOCATION (NO HOOK UP)	
Line 64409	Note:	
3May21 / 3May21		
Inv.4992	6 - To supply and install VANITY SINK - CONTRAC CATENA UNDERMOUNT - MODEL 4210CIY in the Powder Room, Master Ensuite, Bedroom #2, #3 and #4 in lieu of the standard topmount sinks.. see spec's	
Line 64410	Note: STILL TO INSTALL THE STANDARD FAUCETS	
3May21 / 3May21		
Inv.4992	1 - To supply and install KITCHEN SOAP DISPENSER - MOEN CHROME - MODEL 3942 in the kitchen, see sketch #1 and spec's	
Line 64411	Note:	
3May21 / 3May21		

EXTRAS AS PER OFFER

VENDOR TO INSTALL CAPPED GAS LINE (ROUGH-IN ONLY) AT REAR OF HOME FOR FUTURE BBQ LOCATION. LOCATION TO BE FINALIZED AT VENDORS SOLE DISCRETION. <i>Worksheet</i> Note:	
VENDOR TO INSTALL GAS LINE (ROUGH-IN ONLY) TO KITCHEN IN AT STOVE LOCATION (AS PER PLAN) TO INCLUDE 110V CODE REQUIREMENT. <i>Worksheet</i> Note:	
VENDOR TO SUPPLY & INSTALL AIR CONDITIONING UNIT, SIZED ACCORDINGLY, FROM VENDORS STANDARD SAMPLES. <i>Worksheet</i> Note:	
VENDOR TO INCLUDE LEVEL 1, 20CM GRANITE OR QUARTZ IN ALL BATHROOMS, AS PER PLAN, IN LIEU OF THE INCLUDED LAMINATE COUNTER TOPS. SELECTIONS TO BE MADE FROM BUILDERS STANDARD SAMPLES. <i>Worksheet</i> Note:	
VENDOR TO INCLUDE ENGINEERED HARDWOOD THROUGHOUT THE 2ND FLOOR IN LIEU OF INCLUDED CARPET, AS PER PLAN, AND SELECTIONS AS OUTLINED IN SCHEDULE A. THIS HAS NO CASH VALUE. <i>Worksheet</i> Note:	

Purchaser: SUKHDEEP SINGH BRAR

Property: 107 of Plan - Draft Approval SB17-03-08

Telephone Res. / Bus: /

Project: Kingsmen (Thames) Inc.

Decor Advisor: Barbara Coccia

Model and Elevation: Spencer (4204) Elev C 4 Bed - 4+1 Bath

Layout Changes: ☒ Yes ☐ No

Sketch Attached: ☒ Yes ☐ No

Exterior Colour Scheme:

1. Cabinetry

	Style and Colour	Counter Top	Hardware
Kitchen / Breakfast	#3 Charleston 3DL Navy Blue	#1 C/S #9141 Ice Snow 3cm	12881 Handle
Kitchen Island	#3 Charleston 3DL Navy Blue	#1 C/S #9141 Ice Snow 3cm	12881 Handle
Laundry Room	/	/	/
Powder Room	#3 Charleston 3DL Navy Blue	#1 C/S #9141 Ice Snow 2cm	12881 Handle
Main Bathroom	/	/	/
Master Ensuite Bathroom	#3 Charleston 3DL Navy Blue	#1 C/S #9141 Ice Snow 2cm	12881 Handle
Second Ensuite Bathroom (If Applicable)	#3 Charleston 3DL Navy Blue	#1 C/S #9141 Ice Snow 2cm	12881 Handle
Bedroom #3 Bathroom	#3 Charleston 3DL Navy Blue	#1 C/S #9141 Ice Snow 2cm	12881 Handle
Bedroom #4 Bathroom	#3 Charleston 3DL Navy Blue	#1 C/S #9141 Ice Snow 2cm	12881 Handle

Appliances

Custom Size Fridge

☒ Yes ☐ No

Valance Lighting

☐ Yes ☒ No

Microwave / Range Hood

☐ Yes ☒ No

Cooktop / Rangetop

☐ Yes ☒ No

Built in Wall Oven

☐ Yes ☒ No

Slide-in Range

☒ Yes ☐ No

Comment

2. Flooring

	Selection
Foyer	13x13" Cinq White
Main Hall	3 1/2" Elements Oak Sturgeon
Back Hall	/
Breakfast	13x13" Cinq White
Laundry Room	13x13" Bellina Grey
Kitchen	13x13" Cinq White
Powder Room	13x13" Cinq White
Main Bathroom	(Bedroom #2 Bathroom)-13x13" Bellina Grey SH/FL:2x2" Soho White Matte
Master Ensuite	13x13" Bellina Grey SH/FL:2x2" Soho White Matte
Bathroom (If Applicable)	(Bedroom #3 Bathroom)-13x13" Bellina Grey
Mud Room	13x13" Cinq White
Bedroom #4 Bathroom	13x13" Bellina Grey
Living Room	/
Dining Room	3 1/2" Elements Oak Sturgeon
Family / Great Room	3 1/2" Elements Oak Sturgeon
Den / Library / Study	/
Basement Landing (If Applies)	/
Lower Landing (If Applicable)	3 1/2" Elements Oak Sturgeon
Upper Landing	3 1/2" Elements Oak Sturgeon
Upper Hall	3 1/2" Elements Oak Sturgeon (Including Media Niche)
Master Bedroom	3 1/2" Elements Oak Sturgeon
Bedroom #2	3 1/2" Elements Oak Sturgeon
Bedroom #3	3 1/2" Elements Oak Sturgeon
Bedroom #4	3 1/2" Elements Oak Sturgeon
Bedroom #5	/
Shower Jambs	Master Ensuite and Bedroom #2: Anatolia Marmiline SNOW

Flooring Continued on Page 2



Initial: _____

Page 1 of 3

Purchaser: SUKHDEEP SINGH BRAR

Property: 107 of Plan - Draft Approval SB17-03-08

Telephone Res. / Bus: /

Project: Kingsmen (Thames) Inc.

Decor Advisor: Barbara Coccia

Model and Elevation: Spencer (4204) Elev C 4 Bed - 4+1 Bath

2. Flooring - Continued -

Upgrade Underpad	Type	Area
	/	/
Carpet on Stairs	Capped	Runner - *Upgrade
Comment	/	/

3. Plumbing Fixtures / Faucets

Kitchen	Standard	Second Ensuite	Standard	Powder Room	Standard
Master Ensuite	Standard			Other Room	/
Main Bathroom	/	Bedroom #3/ #4 Bathroom	Standard		



Comment

NOTE: To supply and install the standard undermount kitchen sink with the standard faucet. To supply and install the upgraded undermount sinks in all bathroom with the standard faucet.

4. Wall Tile

	Tile Selection	Listello	Insert	Insert Selection
Main Bathroom	/	<input type="checkbox"/>	<input type="checkbox"/>	/
Master Ensuite				
Tub Deck	/	<input type="checkbox"/>	<input type="checkbox"/>	/
Tub Apron	/	<input type="checkbox"/>	<input type="checkbox"/>	/
Tub Surround	/	<input type="checkbox"/>	<input type="checkbox"/>	/
Shower Stall	8x10" Bellina Grey	<input type="checkbox"/>	<input type="checkbox"/>	/
Second Ensuite	8x10" Bellina Grey	<input type="checkbox"/>	<input type="checkbox"/>	/
Bedroom #3 Bathroom	8x10" Bellina Grey	<input type="checkbox"/>	<input type="checkbox"/>	/
Bedroom #4 Bathroom	8x10" Bellina Grey	<input type="checkbox"/>	<input type="checkbox"/>	/
Kitchen Backsplash	/	<input type="checkbox"/>	<input type="checkbox"/>	/
Complete Backsplash	/	<input type="checkbox"/>	<input type="checkbox"/>	/

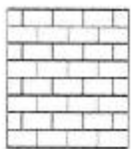
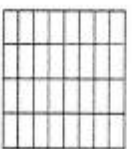
Comment

horizontal stacked brick pattern vertical stacked diagonal/diamond

5. Fireplace

	Living Room			Family Room			Other Room - Specify Great Room		
	Purchased	As Per Plan	N/A	Purchased	As Per Plan	N/A	Purchased	As Per Plan	N/A
Fireplace Type	<input type="radio"/>	<input type="radio"/>	<input type="radio"/>	<input type="radio"/>	<input type="radio"/>	<input type="radio"/>	<input type="radio"/>	<input checked="" type="radio"/>	<input type="radio"/>
Mantle Type							Front Facing		
Over Mantle							NF-08		
Colour / Stain							White		
Surround							/		
Hearth							/		
Comment									

Initial: 

Page 2 of 3

Purchaser: SUKHDEEP SINGH BRAR

Property: 107 of Plan - Draft Approval SB17-03-08

Telephone Res. / Bus: /

Project: Kingsmen (Thames) Inc.

Decor Advisor: Barbara Coccia

Model and Elevation: Spencer (4204) Elev C 4 Bed - 4+1 Bath

6. Trim Carpentry

Door Hardware Standard Handle

Interior Trim Standard

Comment

/

Interior Doors

☐ 2 Panel Arch Top

☒ 2 Panel Square Top

☐ 6 Panel

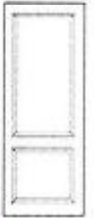

Initial for Door Style

SB

7. Railings and Pickets

Railing Package Standard Turned Package

Railing Colour Elements Sturgeon

Wood Stairs ☐ No ☒ Oak

Picket Colour Elements Sturgeon

Tread Colour Elements Sturgeon

Comment

8. Plaster Mouldings and Medallions

Foyer / /
Main Hall / /
Living Room / /
Dining Room / /
Family Room / /

Kitchen/Breakfast / /
Den/Library / /
Lower Landing / /
/ /

Comment

9. Wall Paint

Kingsmen White

Smooth Ceilings ☐ First Floor
☐ First Floor incl. Second Floor Hall
☐ First and Second Floor
☒ Throughout
☐ Not Applicable

Trim Paint Kingsmen White

10. Additional Comments

/

11. Disclaimers and Notes

- Colours of all materials are as close as possible to builder's selection, but not necessarily identical due to variances in manufacturing.
- Any extras listed above are null and void unless accompanied by a separate invoice/amendment. Said invoice must be paid in full.
- The Purchaser acknowledges that after Interior Colour Selection form is signed and dated, no further changes will be permitted other than re-selection due to unavailability.  Purchaser's Initials
- The Purchaser acknowledges reading and accepting the "Kingsmen Group Décor Centre Disclaimers" form. This document contains other miscellaneous disclaimers.

This Interior Colour Selection is final and approved by:

Purchaser: 
Signature:  Date: 3/4/2021

Vendor: 
Kingsmen (Thames) Inc.

SCHEDULE "B-1"
Floor Plan

4B-107 Lot 107
Phase 4B
Model: Spencer (4204) Elev C 4 Bed - 4+1 Bath
Standard

Sketch #1

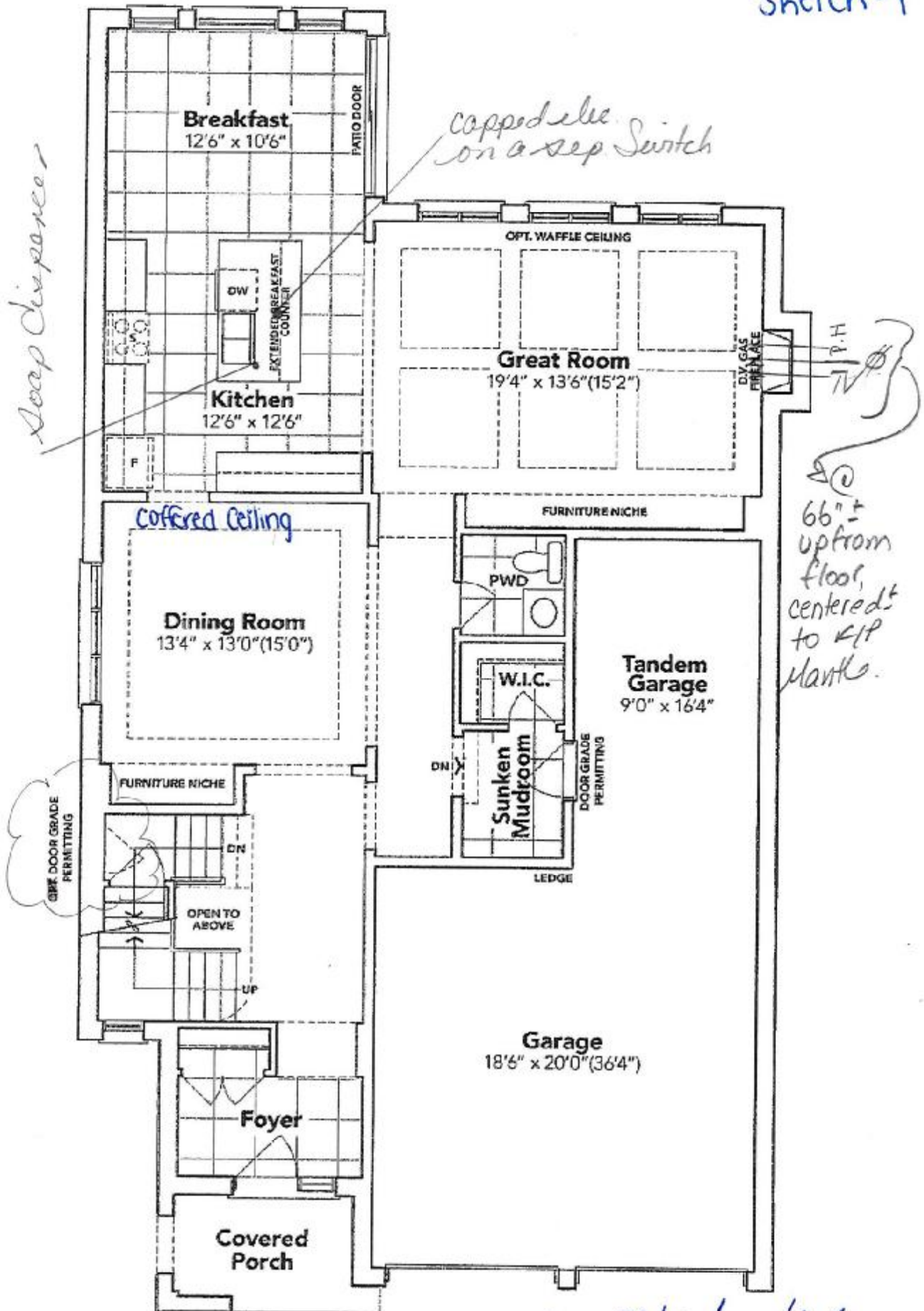

GROUND FLOOR EL. C

The floor plans and elevations shown are pre-construction plans and may be revised or improved as necessitated by architectural controls and the construction process. The measurements adhere to the rules and regulations of the TARION Warranty Corporation's official method for the calculation of floor area. Materials, specifications and floor plans are subject to change without notice. All house renderings are artist's concept only. Actual usable floor space may vary from the stated floor area. All options shown are upgrades. E. & O. E.

SCHEDULE "B-1"
Floor Plan

4B-107
Lot 107
Phase 4B
Model: Spencer (4204) Elev C 4 Bed - 4+1 Bath
Standard
Sketch #2

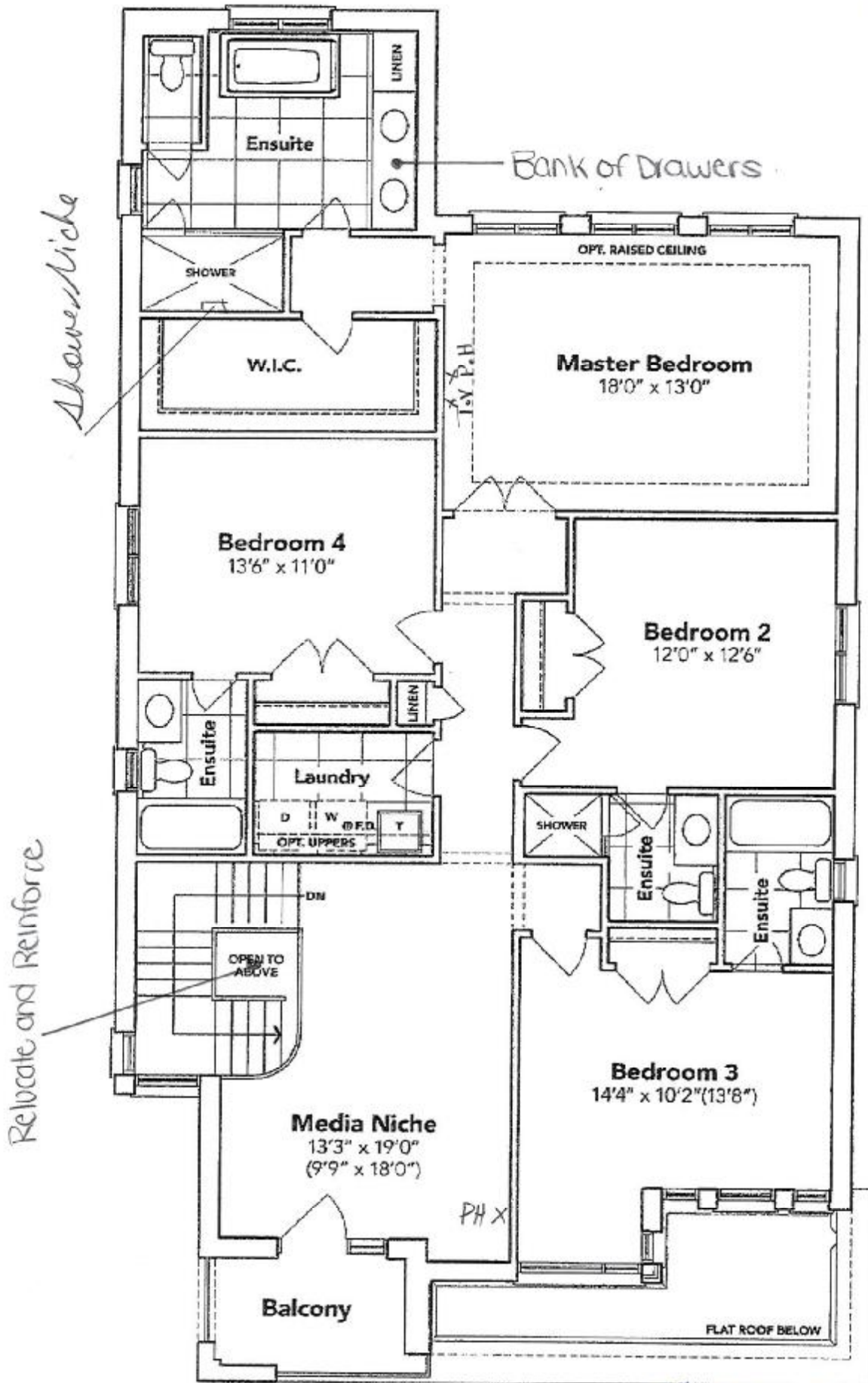

SECOND FLOOR EL. C

The floor plans and elevations shown are pre-construction plans and may be revised or improved as necessitated by architectural controls and the construction process. The measurements adhere to the rules and regulations of the TARION Warranty Corporation's official method for the calculation of floor area. Materials, specifications and floor plans are subject to change without notice. All house renderings are artist's concept only. Actual usable floor space may vary from the stated floor area. All options shown are upgrades. E. & O. E.

SCHEDULE "B-1"
Floor Plan

4B-107 Lot 107
Phase 4B
Model: Spencer (4204) Elev C 4 Bed - 4+1 Bath
Standard

Sketch#3

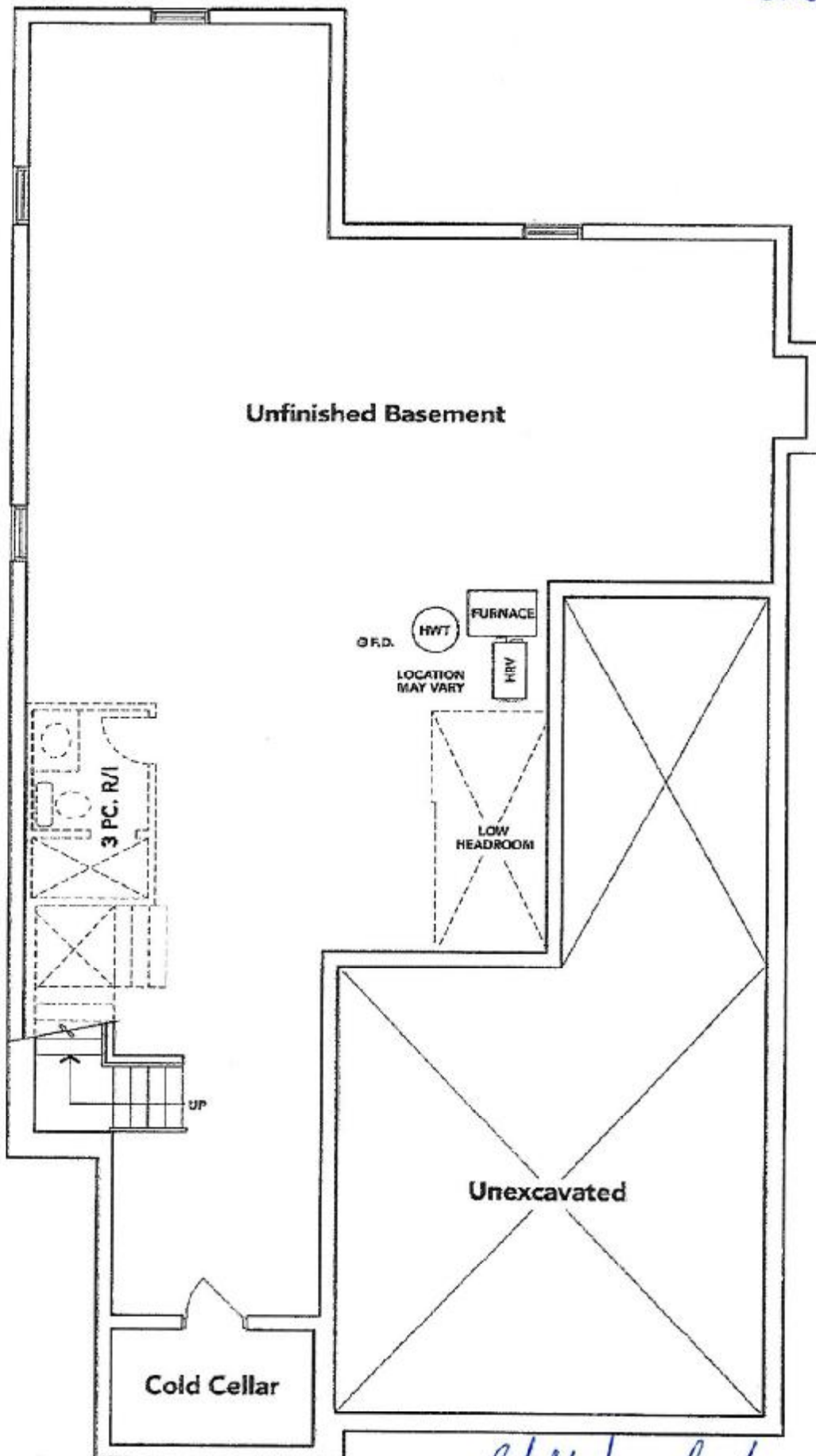

BASEMENT EL. C

Left deep high

The floor plans and elevations shown are pre-construction plans and may be revised or improved as necessitated by architectural controls and the construction process. The measurements adhere to the rules and regulations of the TARION Warranty Corporation's official method for the calculation of floor area. Materials, specifications and floor plans are subject to change without notice. All house renderings are artist's concept only. Actual usable floor space may vary from the stated floor area. All options shown are upgrades. E. & O. E.

RF27T5201SR

THAMES 4B: LOT 107
RE: FRIDGE SPEC'S

27 cu. ft. Large Capacity 3-Door French Door Refrigerator
with External Water & Ice Dispenser



Signature Features

Large Capacity

A completely redesigned interior with 27 cu. ft. capacity that fits 10% more groceries.*

*When compared to Samsung 3-Door model RF262BLAL with 24.0 cu. ft. capacity

Modern Design

Clean lines and modern form blend beautifully into your kitchen.

Fingerprint Resistant Finish

A finish that withstands everyday smudges, so you spend less time cleaning.

Available Colors

-  Fingerprint Resistant Stainless Steel (shown)
-  Fingerprint Resistant Black Stainless Steel
-  White



Large Capacity

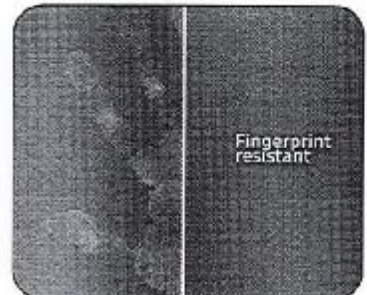

Fingerprint Resistant Finish

Design

- Large Capacity of 27 cu. ft.
- Fingerprint Resistant Finish
- Minimal Display Dispenser: external filtered water and ice
- High Efficiency LED Lighting
- EZ-Open Handle™

Convenience

- Full-width internal refrigerator drawer
- Adjustable Spill Proof Shelves
- Door Alarm
- Water Filter Indicator

Performance

- All-Around Cooling
- Ice Max Ice Maker - Stores up to 4.2 lbs of ice
- Sabbath Mode

Rating



ENERGY STAR® rated:
705 kWh/yr



ADA Compliant

x *Self-dep high*

RF27T5201SR

THAMES 4B: LOT 107
RE: FRIDGE SPEC'S

27 cu. ft. Large Capacity 3-Door French Door Refrigerator with External Water & Ice Dispenser

Installation Specifications

1. Measure the height, width and depth of the opening, making sure to include baseboards, molding tile, countertop overhang, etc. Check to be sure there is enough room to open the door (consider walls, islands or other obstacles when measuring).
2. Refer to illustration below to determine dimensions.
3. Allow 2.5" of clearance on hinge side of refrigerator when installing next to a wall where handle may make contact.
4. Allow 1" minimum clearance at rear for proper air circulation and water/electrical connections. Allow a 3/8" minimum clearance at sides and top for ease of installation.
5. Ensure each door and entryway in the home is wide enough for the refrigerator to be moved through easily.

For optimal usage and to be able to open refrigerator doors completely, do not install next to a wall.

Please note: The following dimension and cutout information is for planning purposes only. For complete installation details, consult manual packed with product, or download manual online at samsung.com.

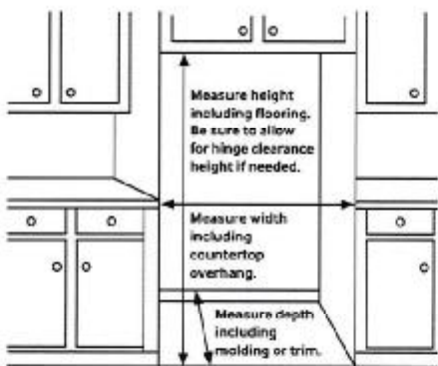

Dimensions

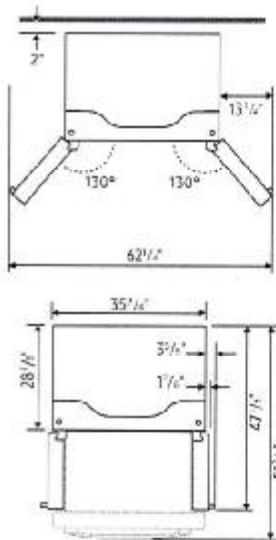
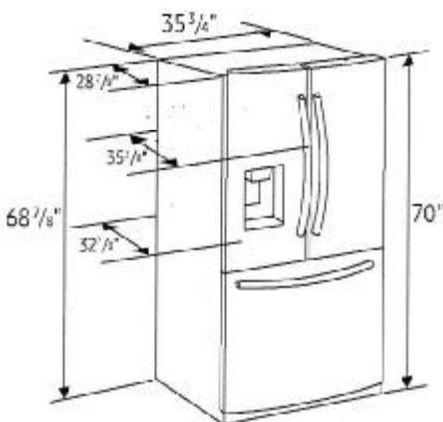

Total Capacity: 27.0 cu. ft.

Refrigerator: 18.4 cu. ft.

- External Filtered Water and Ice Dispenser
 - Crushed or Cubed Ice
- Full Width Drawer
- 4 Tempered Glass Spill-Proof Shelves
- 2 Humidity-Controlled Crispers
- 6 Door Bins
 - Right Door: 3 Gallon Bins
 - Left Door: 3 Regular Bins
- Adjustable Shelves for Tall Oversized Items
- High Efficiency LED Lighting

Freezer: 8.6 cu. ft.

- EZ-Open Handle™
- 1 Large Opaque Bin with 1 Divider
- Auto Pull-Out Upper Drawer
- High Efficiency LED Lighting

Accessories

Water Filter: HAF-QIN

Warranty

One (1) Year Parts and Labor on Refrigerator

Five (5) Years Parts and Labor on

Sealed Refrigeration System Only*

Ten (10) Years Parts and Five (5) Years

Labor on Digital Inverter Compressor

*Compressor, evaporator, condenser, drier and connecting tubing.

Product Dimensions & Weight

Dimensions (WxHxD with hinges, handles and doors):

35 3/4" x 70" x 35 3/8"

Dimensions (WxHxD without hinges and door):

35 3/4" x 68 7/8" x 28 7/8"

Dimensions (WxHxD with hinge and door, no handle):

35 3/4" x 70" x 32 7/8"

Weight: 295 lbs

Shipping Dimensions & Weight (WxHxD)

Dimensions: 37 3/4" x 75 3/16" x 35 15/16"

Weight: 305 lbs

Color

Fingerprint Resistant
Stainless Steel

Model

RF27T5201SR

UPC Code

887276408729

Fingerprint Resistant
Black Stainless Steel

RF27T5201SG

887276408712

White

RF27T5201WW

887276408736

Actual color may vary. Design, specifications, and color availability are subject to change without notice. Non-metric weights and measurements are approximate.
©2020 Samsung Electronics America, Inc., 85 Challenger Road, Ridgefield Park, NJ 07660. Tel: 800-SAMSUNG. samsung.com. Samsung is a registered trademark of Samsung Electronics Co., Ltd.

Signature

NX60T8711SS

Samsung Front Control Slide-in Gas Range with Smart Dial & Air Fry

6.0 cu. ft. Capacity

THAMES 4B: LOT 107
RE: RE: SLIDE IN RANGE
SPEC'S



Signature Features

Smart Dial

- The new Smart Dial simplifies oven settings in a single dial and intuitively learns based on your cooking preferences.

Air Fry

- Cooking just got healthier* with new Air Fry mode. Using little to no oil, you can quickly prepare your favorite fried foods right in your oven. Air Fry tray included.

*As compared to deep frying.

Convection

- Powerful convection saves you time by cooking food fast and more evenly. Perfect for baking and roasting.

Available Colors



Fingerprint Resistant
Stainless Steel (shown)



Fingerprint Resistant
Black Stainless Steel



Fingerprint Resistant
Tuscan Stainless Steel



Smart Dial



Air Fry

Features

- Smart Dial
- Air Fry, Tray Included
- Convection
- Illuminated Knobs
- Fingerprint Resistant Finish
- Reversible Cast-Iron Griddle
- Large Oven Capacity – 6.0 cu. ft.
- Ready2Fit™ Guarantee
- Temperature Probe
- Wok Ring

- Flexible Cooktop:
Five Burner Cooktop
 - Right Front: 22K BTU Dual Ring Brass Power Burner
 - Left Front: 16K BTU
 - Right Rear: 5K BTU
 - Left Rear: 9.5K BTU
 - Center (Oval): 10K BTU

Convenience

- Wi-Fi Connectivity
- Voice-Enabled
- Convection Auto Conversion
- Self Clean
- Child Safety Lock
- Delay Start
- Auto Oven Light
- Kitchen Timer
- Sabbath Mode



+ *Lehman*

NX60T8711SS

Samsung Front Control Slide-in Gas Range with Smart Dial & Air Fry

Installing Your Range

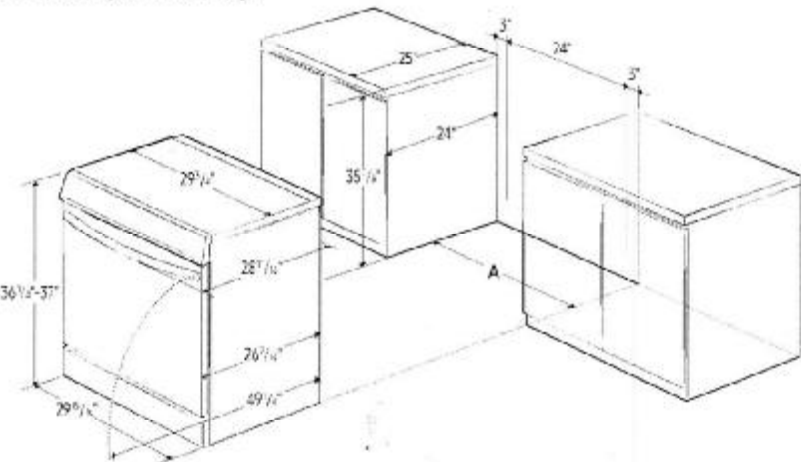

A: Cabinet opening 30"
IMPORTANT: If your cabinets are over 37" high, you must install this range on a hard, heat-resistant support that raises the surface of the range so that it is about even with the countertop.

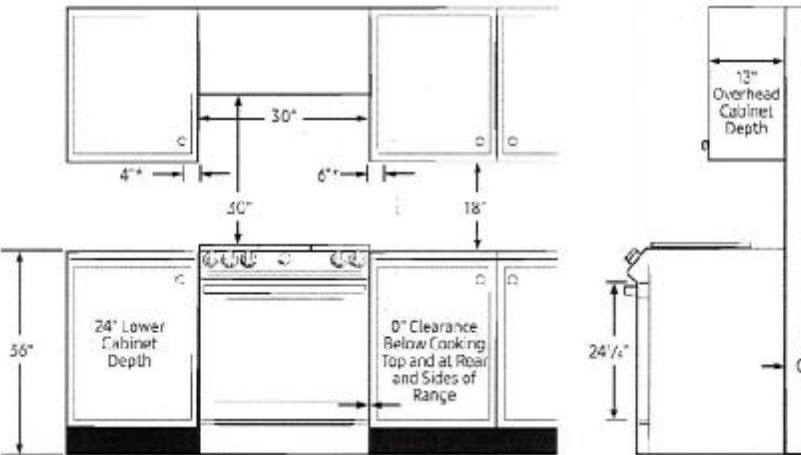

*Side clearance above cooking surface to any objects, i.e., wall.
IMPORTANT: Consult with Installation Manual for detailed instructions before installing.
All ranges must be installed with the Anti-Tip device that is included.

Recommended Locations for Gas Piping and Electrical Outlets

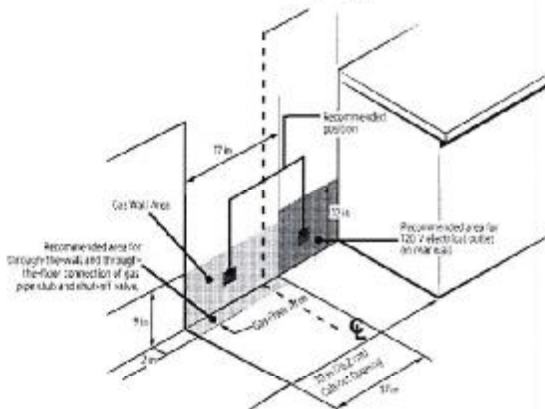

Actual color may vary. Design, specifications, and color availability are subject to change without notice. Non-metric weights and measurements are approximate.
©2020 Samsung Electronics America, Inc. 95 Challenger Road, Ridgefield Park, NJ 07660. Tel: 800-SAMSUNG, samsung.com. Samsung is a registered trademark of Samsung Electronics Co., Ltd.

THAMES 4B: LOT 107
RE: RE: SLIDE IN RANGE
SPEC'S

Power Source
120V/60Hz/20A

Total Power (BTU)
62,500 BTU

Black Enamel 5-Burner Cooktop
• Right Front: 22K BTU Dual Ring, Brass
• Left Front: 16K BTU
• Right Rear: 5K BTU
• Left Rear: 9.5K BTU
• Center (Oval): 10K BTU

Oven
• Capacity: 6.0 cu. ft.
• Convection Element/Heater
• Convection Bake
• Convection Roast
• Bake
• Variable Broil: Low/High
• Air Fry
• Bread Proof
• Dehydrate

Warranty
One (1) Year Parts and Labor

Product Dimensions & Weight (WxHxD)
Actual Oven Dimensions:
24¹³/₁₆" x 21⁵/₈" x 19⁵/₈"

Outside Dimensions:
29⁵/₁₆" x 36¹/₄"-37" (Adjustable) x 28¹¹/₁₆"
Weight: 220 lbs

Shipping Dimensions & Weight (WxHxD)
Dimensions:
33¹/₁₆" x 41³/₄" x 30⁵/₁₆"
Weight: 246 lbs

Color	Model #	UPC Code
Fingerprint Resistant Stainless Steel	NX60T8711SS	887276409139
Fingerprint Resistant Black Stainless Steel	NX60T8711SG	887276409122
Fingerprint Resistant Tuscan Stainless Steel	NX60T8711ST	887276409269



Subdeep Singh

THAMES 4B: LOT 107
RE: UPG SINKS, MASTER
ENSUITE TUB & SOAP
DISPENSER

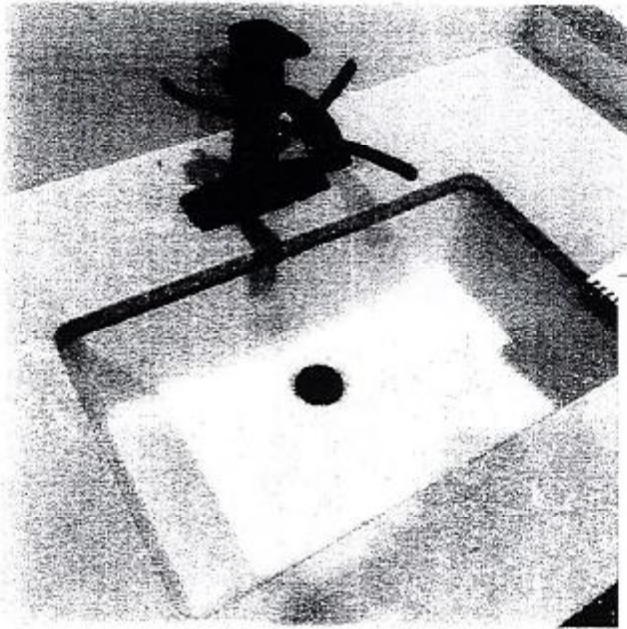

DISPLAY ITEMS

Sink (Item 9)

Contrac Catena Undermount
Model 4210CIV



Transitional Soap or
Lotion Dispenser

Model 3942

Chrome



Brooke™ | 1

Brooke™

Categories: Acrylic Freestanding

DESCRIPTION

68" Freestanding Bath
SKU #: CF2002

FEATURES

- Installation friendly two piece design
- Accepts deck mounted faucet
- Includes a chrome integral pop up drain and rectangular overflow
- ~~Brushed nickel drain and overflow covers available~~
- Centre drain
- Includes levelling feet
- Available in White Only

DIMENSIONS

68" x 36" x 23"



+ Subbed in