



CONSTRUCTION SUMMARY

Kingsmen (Islington) Inc. / 9560 Islington

Lot/Unit: L120 Block 2 Phase/Building: 1 Model/Floor Plan: The London - 2 Bed (A1-2B)

COUNTER TOP

Inv.4936	1 - As per schedule "PE": Vendor agrees to supply and install quartz or granite countertops in kithcne and all bathrooms from standard samples of the Vendor. This promotion has no cash value, is non-negotiable and non-transferrable	
Line 63530	Note: (Transferrable only to an Assignee).	
16Mar21 / 30Apr21		

ELECTRICAL

Inv.4936	1 - To supply and install the standard T.V rough-in, in the Living room and Master Bedroom.. see sketch #1	
Line 64295	Note:	
16Mar21 / 30Apr21		
Inv.4936	1 - To supply and install the standard Phone (CAT 5) rough-in, in the Living Room, Master Bedroom and Bedroom #2.. see sketch #1	
Line 64296	Note:	
16Mar21 / 30Apr21		

HARDWOOD

Inv.4936	1 - As per schedule "PE": Vendor agrees to supply and install hardwood flooring in all bedrooms from standard samples fo the Vendor. THis promotion has no cash value, is non-negotiable and non-trnasferrable (transferrable only to an Assignee).	
Line 63529	Note:	
16Mar21 / 30Apr21		

MISCELLANEOUS

PLUMBING

Inv.4936	1 - To supply and install the standard oval topmount sink in the Powder Room (As per plan). To supply and install the standard rectangular topmount sink in the Master Ensuite and Main Bathroom (As per plan)	
Line 64297	Note: STILL TO INSTALL THE STANDARD FAUCETS.	
16Mar21 / 30Apr21		

EXTRAS AS PER OFFER

5 Appliances including Stainless Steel Fridge, Stove, Dishwasher and white Washer / Dryer, from the standard offer of the Vendor. This promotion has no cash value, is non-negotiable and non-transferrable. Worksheet Note:	
Vendor agrees to supply and install hardwood flooring in all bedrooms from standard samples of the Vendor. This promotion has no cash value, is non-negotiable and non-transferrable (transferrable only to an Assignee). Worksheet Note:	
Vendor agrees to supply and install quartz or granite countertops in kitchen and all bathrooms from standard samples of the Vendor. This promotion has no cash value, is non-negotiable and non-transferrable (transferrable only to an Assignee). Worksheet Note:	

Purchaser:PRIYANKA MUDDHUKRISHNA

Property: L120 Block 2 of Plan -

Telephone Res. / Bus: /

Project: Kingsmen (Islington) Inc.

Decor Advisor: Barbara Coccia

Model and Elevation: The London - 2 Bed (A1-2B)

Layout Changes: ☐ Yes ☒ No

Sketch Attached: ☒ Yes ☐ No

Exterior Colour Scheme:

1. Cabinetry	Style and Colour	Counter Top	Hardware
Kitchen / Breakfast	#3 Manchester Maple Oyster CL	#1 C/S #9141 Ice Snow 3cm	12881 Handle
Kitchen Island	/	/	/
Laundry Room	/	/	/
Powder Room	#3 Manchester Maple Oyster CL	#1 C/S #9141 Ice Snow 2cm	12881 Handle
Main Bathroom	#3 Manchester Maple Oyster CL	#1 C/S #9141 Ice Snow 2cm	12881 Handle
Master Ensuite Bathroom	#3 Manchester Maple Oyster CL	#1 C/S #9141 Ice Snow 2cm	12881 Handle
Second Ensuite Bathroom (If Applicable)	/	/	/
	/	/	/
	/	/	/

Appliances

Custom Size Fridge
☐ Yes ☒ No

Valance Lighting
☐ Yes ☒ No

Microwave / Range Hood
☐ Yes ☒ No

Cooktop / Rangetop
☐ Yes ☒ No

Built in Wall Oven
☐ Yes ☒ No

Slide-in Range
☐ Yes ☒ No

Comment

2. Flooring

	Selection
	/
Main Hall	/
Back Hall	/
Breakfast	/
Laundry Room	13x13" Keaton Ice
Kitchen	5" Elements Brushed Oak Coho
Powder Room	13x13" Keaton Ice
Main Bathroom	13x13" Keaton Ice
Master Ensuite	13x13" Keaton Ice
Bathroom (If Applicable)	/
Mud Room	/
Master Ensuite SH/FL	2x2" Soho White Matte
Living Room	5" Elements Brushed Oak Coho
Dining Room	5" Elements Brushed Oak Coho
Family / Great Room	/
Den / Library / Study	/
Basement Landing (If Applies)	
Lower Landing (If Applicable)	5" Elements Brushed Oak Coho (If Applicable)
Upper Landing	5" Elements Brushed Oak Coho (If Applicable)
Upper Hall	5" Elements Brushed Oak Coho
Master Bedroom	5" Elements Brushed Oak Coho
Bedroom #2	5" Elements Brushed Oak Coho
Bedroom #3	/
Bedroom #4	/
Bedroom #5	/



Purchaser: PRIYANKA MUDDHUKRISHNA

Telephone Res. / Bus: /

Decor Advisor: Barbara Coccia

2. Flooring - Continued -

Property: L120 Block 2 of Plan -

Project: Kingsmen (Islington) Inc.

Model and Elevation: The London - 2 Bed (A1-2B)

Upgrade Underpad	Type	Area
	/	/
Carpet on Stairs	Capped	Runner - *Upgrade
Comment	/	/

3. Plumbing Fixtures / Faucets

Kitchen	Standard	Second Ensuite	/	Powder Room	Standard
Master Ensuite	Standard			Other Room	/
Main Bathroom	Standard		/		

Comment

NOTE: To supply and install the standard undermount kitchen sink with the standard faucet. To supply the standard oval topmount sink in the Powder room with the standard faucet. To supply the standard rectangle topmount sink, with the standard faucet in the Master Ensuite and Main Bathroom.

4. Wall Tile

	Tile Selection	Listello	Insert	Insert Selection
Main Bathroom	8x10" Keaton Ice	<input type="checkbox"/>	<input type="checkbox"/>	/
Master Ensuite				
Tub Deck	/	<input type="checkbox"/>	<input type="checkbox"/>	/
Tub Apron	/	<input type="checkbox"/>	<input type="checkbox"/>	/
Tub Surround	/	<input type="checkbox"/>	<input type="checkbox"/>	/
Shower Stall	8x10" Keaton Ice	<input type="checkbox"/>	<input type="checkbox"/>	/
Second Ensuite	/	<input type="checkbox"/>	<input type="checkbox"/>	/
	/	<input type="checkbox"/>	<input type="checkbox"/>	/
	/	<input type="checkbox"/>	<input type="checkbox"/>	/
Kitchen Backsplash	/	<input type="checkbox"/>	<input type="checkbox"/>	/
Complete Backsplash	/	<input type="checkbox"/>	<input type="checkbox"/>	/

Comment

/



horizontal stacked

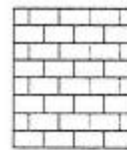

brick pattern

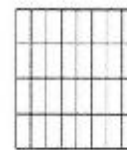

vertical stacked



diagonal/diamond

5. Fireplace

	Living Room			Family Room			Other Room - Specify		
	Purchased	As Per Plan	N/A	Purchased	As Per Plan	N/A	Purchased	As Per Plan	N/A
Fireplace Type	<input type="radio"/>	<input type="radio"/>	<input checked="" type="radio"/>	<input type="radio"/>	<input type="radio"/>	<input checked="" type="radio"/>	<input type="radio"/>	<input type="radio"/>	<input checked="" type="radio"/>
Mantle Type									
Over Mantle									
Colour / Stain									
Surround									
Hearth									
Comment									

Initial:



Purchaser: PRIYANKA MUDDHUKRISHNA
Telephone Res. / Bus: /
Decor Advisor: Barbara Coccia

Property: L120 Block 2 of Plan -
Project: Kingsmen (Islington) Inc.
Model and Elevation: The London - 2 Bed (A1-2B)

6. Trim Carpentry

Door Hardware Standard Handle

Interior Trim Standard

Comment

/

Interior Doors

☐ 2 Panel Arch Top

☒ 2 Panel Square Top

☐ 6 Panel



Initial for Door Style



7. Railings and Pickets

Railing Package Standard Black Metal Package

Railing Colour Elements Coho

Wood Stairs ☐ No ☒ Oak

Picket Colour Black Metal

Tread Colour Elements Coho

Comment

/

8. Plaster Mouldings and Medallions

Foyer / /

Main Hall / /

Living Room / /

Dining Room / /

Family Room / /

Kitchen/Breakfast / /

Den/Library / /

Lower Landing / /

Comment

/

9. Wall Paint

Kingsmen White

Smooth Ceilings

☐ First Floor

☐ First Floor incl. Second Floor Hall

☐ First and Second Floor

☒ Throughout

☐ Not Applicable

Trim Paint Kingsmen White

10. Additional Comments

/

11. Disclaimers and Notes

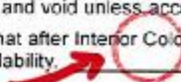
- Colours of all materials are as close as possible to builder's selection, but not necessarily identical due to variances in manufacturing.
- Any extras listed above are null and void unless accompanied by a separate invoice/amendment. Said invoice must be paid in full.
- The Purchaser acknowledges that after Interior Colour Selection form is signed and dated, no further changes will be permitted other than re-selection due to unavailability.  Purchaser's Initials
- The Purchaser acknowledges reading and accepting the "Kingsmen Group Décor Centre Disclaimers" form. This document contains other miscellaneous disclaimers.

This Interior Colour Selection is final and approved by:

Purchaser:

Signature:  Date: _____

Vendor:

Kingsmen (Islington) Inc.

may 14, 2021

SCHEDULE "B-1" **Floor Plan**

Townhouse No. L120 Block 2
Phase 1
Model: The London - 2 Bed (A1-2B)

Sketch #1

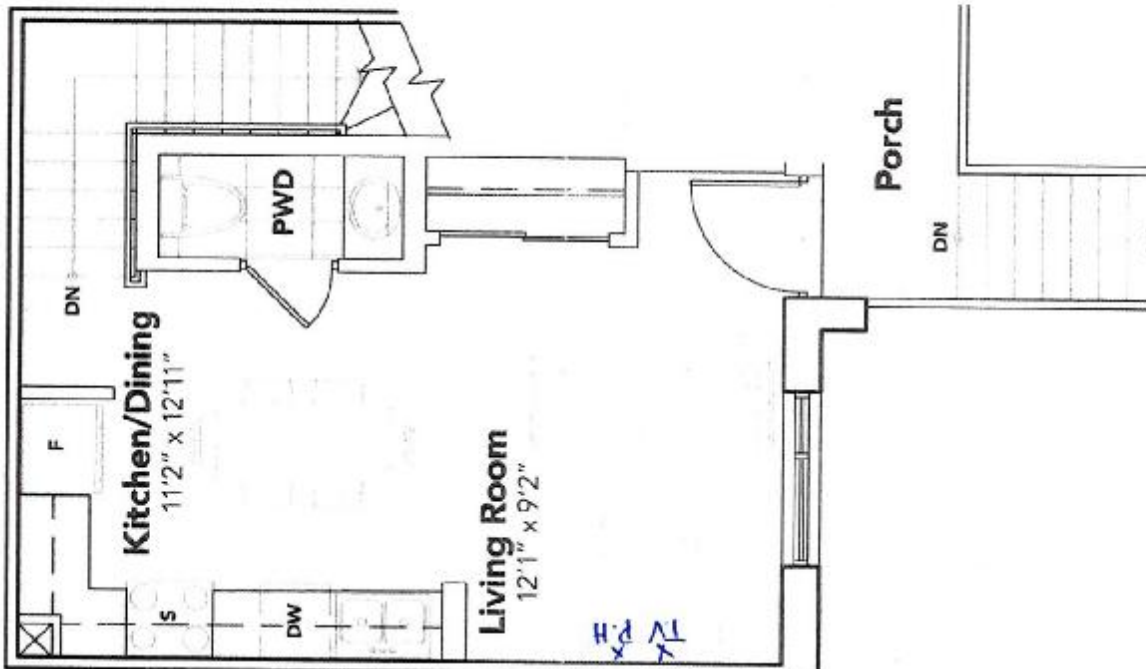
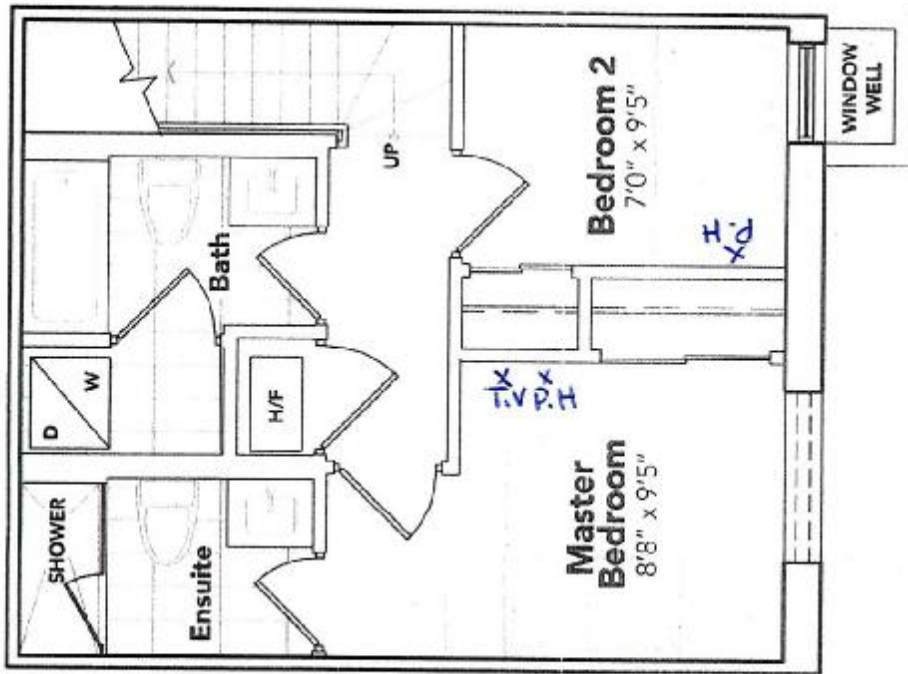

The floor plans and elevations shown are pre-construction plans and may be revised or improved as necessitated by architectural controls and the construction process. The measurements adhere to the rules and regulations of the TARION Warranty Corporation's official method for the calculation of floor area. Materials, specifications and floor plans are subject to change without notice. All house renderings are artist's concept only. Actual usable floor space may vary from the stated floor area. All options shown are upgrades. E. & O. E.