



CONSTRUCTION SUMMARY

Kingsmen (Islington) Inc. / 9560 Islington

Lot/Unit: L104 Block 1    Phase/Building: 1    Model/Floor Plan: The London - 2 Bed (A1-2B)

ELECTRICAL

Inv.5002	1 - To supply and install the standard Phone (CAT 5) rough-in, in the Living Room, Master Bedroom and Bedroom #2.. see sketch #1 and #2	
Line 64735	Note:	
17May21 / 17May21		
Inv.5002	1 - To supply and install the standard T.V rough in, in the Living Room and Master Bedroom.. see sketch #1 and #2	
Line 64736	Note:	
17May21 / 17May21		

HARDWOOD

Inv.5002	1 - As per schedule "PE": Vendor agrees to supply and install hardwood flooring in all bedrooms from standard samples of the Vendor. This promotion has no cash value, is non-negotiable and non-transferrable.	
Line 64730	Note:	
17May21 / 17May21		

PLUMBING

Inv.5002	1 - To supply & install the standard oval top mount sink in the powder room To supply & install the standard rectangular top mount sinks in the main and master ensuite.	
Line 64737	Note:	
17May21 / 17May21		

TILE - FLOOR

Inv.5002	1 - As per schedule "PE": Vendor agrees to supply and install 12 in x 24 in tile flooring in kitchen from standard samples of the Vendor. This promotion has no cash value, is non-negotiable and non-transferrable.	
Line 64731	Note: See sketch # 1 for STACKED direction of tile	
17May21 / 17May21		

EXTRAS AS PER OFFER

5 Appliances including Stainless Steel Fridge, Stove, Dishwasher and white Washer / Dryer, from the standard offer of the Vendor. This promotion has no cash value, is non-negotiable and non-transferrable. Worksheet Note:	
Vendor agrees to supply and install hardwood flooring in all bedrooms from standard samples of the Vendor. This promotion has no cash value, is non-negotiable and non-transferrable. Worksheet Note:	
Vendor agrees to supply and install 12in x 24in tile flooring in kitchen from standard samples of the Vendor. This promotion has no cash value, is non-negotiable and non-transferrable. Worksheet Note:	

Purchaser: MARIA CATENA LONGO

Property: L104 Block 1 of Plan -

Telephone Res. / Bus: (416) 526-8879 /

Project: Kingsmen (Islington) Inc.

Decor Advisor: Barbara Coccia

Model and Elevation: The London - 2 Bed (A1-2B)

Layout Changes: ☐ Yes ☒ No    Sketch Attached: ☒ Yes ☐ No    Exterior Colour Scheme:

1. Cabinetry

	Style and Colour	Counter Top	Hardware
Kitchen / Breakfast	Trinity DHGL Arctico Gloss MWP	#1 C/S #3040 Cement 3cm	12881 Handle
Kitchen Island	/	/	/
Laundry Room	/	/	/
Powder Room	Trinity DHGL Arctico Gloss MWP	Black Alicante 4926k-07	12881 Handle
Main Bathroom	Trinity DHGL Arctico Gloss MWP	Black Alicante 4926k-07	12881 Handle
Master Ensuite Bathroom	Trinity DHGL Arctico Gloss MWP	Black Alicante 4926k-07	12881 Handle
Second Ensuite Bathroom (If Applicable)	/	/	/
	/	/	/
	/	/	/

Appliances

Custom Size Fridge  
☐ Yes ☒ No

Cooktop / Rangetop  
☐ Yes ☒ No

Valance Lighting  
☐ Yes ☒ No

Built in Wall Oven  
☐ Yes ☒ No

Microwave / Range Hood  
☐ Yes ☒ No

Slide-in Range  
☐ Yes ☒ No

Comment

2. Flooring

	Selection
Main Hall	/
Back Hall	/
Breakfast	/
Laundry Room	13x13" Cinq Black
Kitchen	12x24" Regency Mica HD Porcelain Tile STACKED
Powder Room	13x13" Cinq Black
Main Bathroom	13x13" Cinq Black
Master Ensuite	13x13" Cinq Black
Bathroom (If Applicable)	/
Mud Room	/
Master Ensuite SH/FL	2x2" Soho White Matte
Living Room	5" Elements Brushed Oak Coho
Dining Room	5" Elements Brushed Oak Coho
Family / Great Room	/
Den / Library / Study	/
Basement Landing (If Applies)	
Lower Landing (If Applicable)	5" Elements Brushed Oak Coho
Upper Landing	5" Elements Brushed Oak Coho
Upper Hall	(Lower Hallway)-5" Elements Brushed Oak Coho
Master Bedroom	5" Elements Brushed Oak Coho
Bedroom #2	5" Elements Brushed Oak Coho
Bedroom #3	/
Bedroom #4	/
Bedroom #5	/

Purchaser: MARIA CATENA LONGO

Property: L104 Block 1 of Plan -

Telephone Res. / Bus: (416) 526-8879 /

Project: Kingsmen (Islington) Inc.

Decor Advisor: Barbara Coccia

Model and Elevation: The London - 2 Bed (A1-2B)



### 2. Flooring - Continued -

Upgrade Underpad	Type	Area
	/	/
Carpet on Stairs	Capped	Runner - *Upgrade
Comment	/	/
/		

### 3. Plumbing Fixtures / Faucets

Kitchen	Standard	Second Ensuite	/	Powder Room	Standard
Master Ensuite	Standard			Other Room	/
Main Bathroom	Standard		/		
Comment	/				
/					

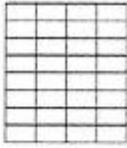
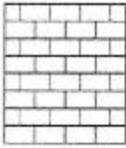
### 4. Wall Tile

	Tile Selection	Listello	Insert	Insert Selection
Main Bathroom	8x10" Cinq Grey	<input type="checkbox"/>	<input type="checkbox"/>	/
Master Ensuite				
Tub Deck	/	<input type="checkbox"/>	<input type="checkbox"/>	/
Tub Apron	/	<input type="checkbox"/>	<input type="checkbox"/>	/
Tub Surround	/	<input type="checkbox"/>	<input type="checkbox"/>	/
Shower Stall	8x10" Cinq Grey	<input type="checkbox"/>	<input type="checkbox"/>	/
Second Ensuite	/	<input type="checkbox"/>	<input type="checkbox"/>	/
	/	<input type="checkbox"/>	<input type="checkbox"/>	/
	/	<input type="checkbox"/>	<input type="checkbox"/>	/
Kitchen Backsplash	/	<input type="checkbox"/>	<input type="checkbox"/>	/
Complete Backsplash	/	<input type="checkbox"/>	<input type="checkbox"/>	/
Comment	/			
<div style="display: flex; justify-content: space-around;"> <div style="text-align: center;">  <p>horizontal stacked</p> </div> <div style="text-align: center;">  <p>brick pattern</p> </div> <div style="text-align: center;">  <p>vertical stacked</p> </div> <div style="text-align: center;">  <p>diagonal/diamond</p> </div> </div>				

### 5. Fireplace

	Living Room			Family Room			Other Room - Specify		
	Purchased	As Per Plan	N/A	Purchased	As Per Plan	N/A	Purchased	As Per Plan	N/A
Fireplace Type	<input type="radio"/>	<input type="radio"/>	<input checked="" type="radio"/>	<input type="radio"/>	<input type="radio"/>	<input checked="" type="radio"/>	<input type="radio"/>	<input type="radio"/>	<input checked="" type="radio"/>
Mantle Type									
Over Mantle									
Colour / Stain									
Surround									
Hearth									
Comment	/								
/									

Initial: 

Page 2 of 3



Purchaser: MARIA CATENA LONGO

Property: L104 Block 1 of Plan -

Telephone Res. / Bus: (416) 526-8879 /

Project: Kingsmen (Islington) Inc.

Decor Advisor: Barbara Coccia

Model and Elevation: The London - 2 Bed (A1-2B)

### 6. Trim Carpentry

Door Hardware Standard Handle

Interior Trim Standard

Comment

#### Interior Doors

☐ 2 Panel Arch Top

☒ 2 Panel Square Top

☐ 6 Panel

Initial for Door Style

### 7. Railings and Pickets

Railing Package Standard Metal Package

Railing Colour Elements Coho

Picket Colour Black Metal

Wood Stairs ☐ No ☒ Oak

Tread Colour Elements Coho

Comment

### 8. Plaster Mouldings and Medallions

Foyer

Main Hall

Living Room

Dining Room

Family Room

Kitchen/Breakfast

Den/Library

Lower Landing

Comment

### 9. Wall Paint

Kingsmen White

Smooth Ceilings ☐ First Floor  
☐ First Floor incl. Second Floor Hall  
☐ First and Second Floor  
☒ Throughout  
☐ Not Applicable

Trim Paint Kingsmen White

### 10. Additional Comments

### 11. Disclaimers and Notes

- Colours of all materials are as close as possible to builder's selection, but not necessarily identical due to variances in manufacturing.
- Any extras listed above are null and void unless accompanied by a separate invoice/amendment. Said invoice must be paid in full.
- The Purchaser acknowledges that after Interior Colour Selection form is signed and dated, no further changes will be permitted other than re-selection due to unavailability.  Purchaser's Initials
- The Purchaser acknowledges reading and accepting the "Kingsmen Group Décor Centre Disclaimers" form. This document contains other miscellaneous disclaimers.

This Interior Colour Selection is final and approved by:

Purchaser:

Signature:  Date: May 17, 2021

Vendor:

Kingsmen (Islington) Inc.

May 19, 21

OPTIONAL

**A1 THE LONDON**

COURTYARD COLLECTION

860 SQ. FT.  
2 BED, 2 + 1 BATH

9560 ISLINGTON: LOT L104  
(BLK 1)  
SKETCH #1

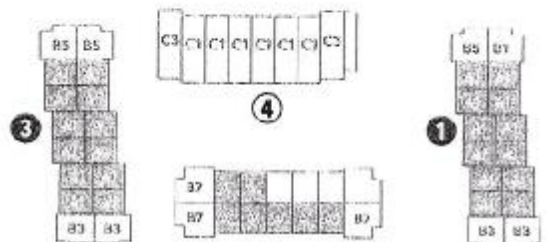
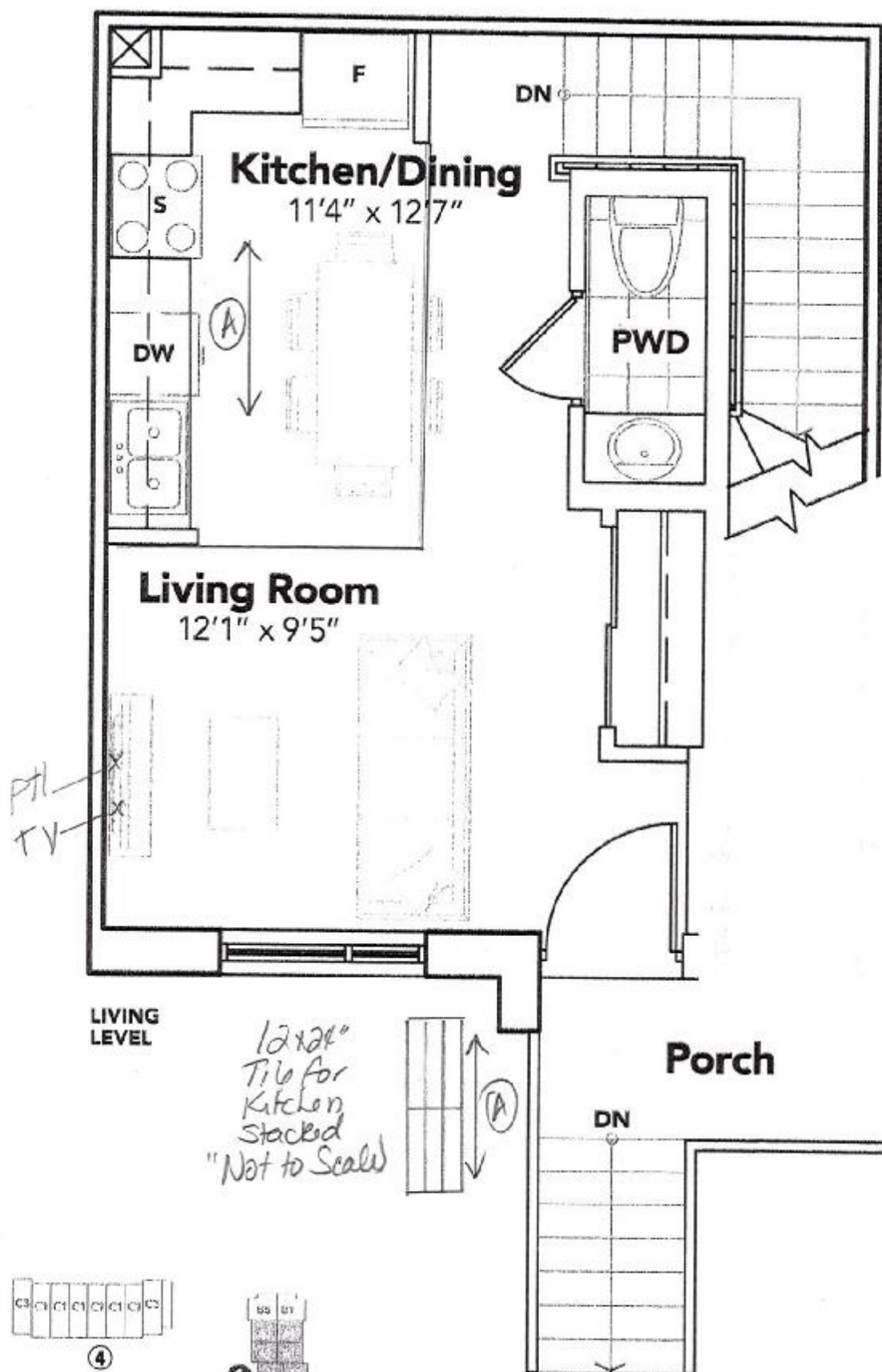

BLOCKS 1, 2 & 3

All prices, figures, sizes, specifications and information are subject to change without notice. All units and sized dimensions are approximate. Mechanical location, actual usable floor space, living area and square footage may vary from stated floor area. Illustrations are artist's concept. E. & O. E.

KINGSIIEN

+ *Wjg*

*Wj*

OPTIONAL

# A1 THE LONDON

COURTYARD COLLECTION

860 SQ. FT.  
2 BED, 2 + 1 BATH

9560 ISLINGTON: LOT L104  
(BLK 1)  
SKETCH #2

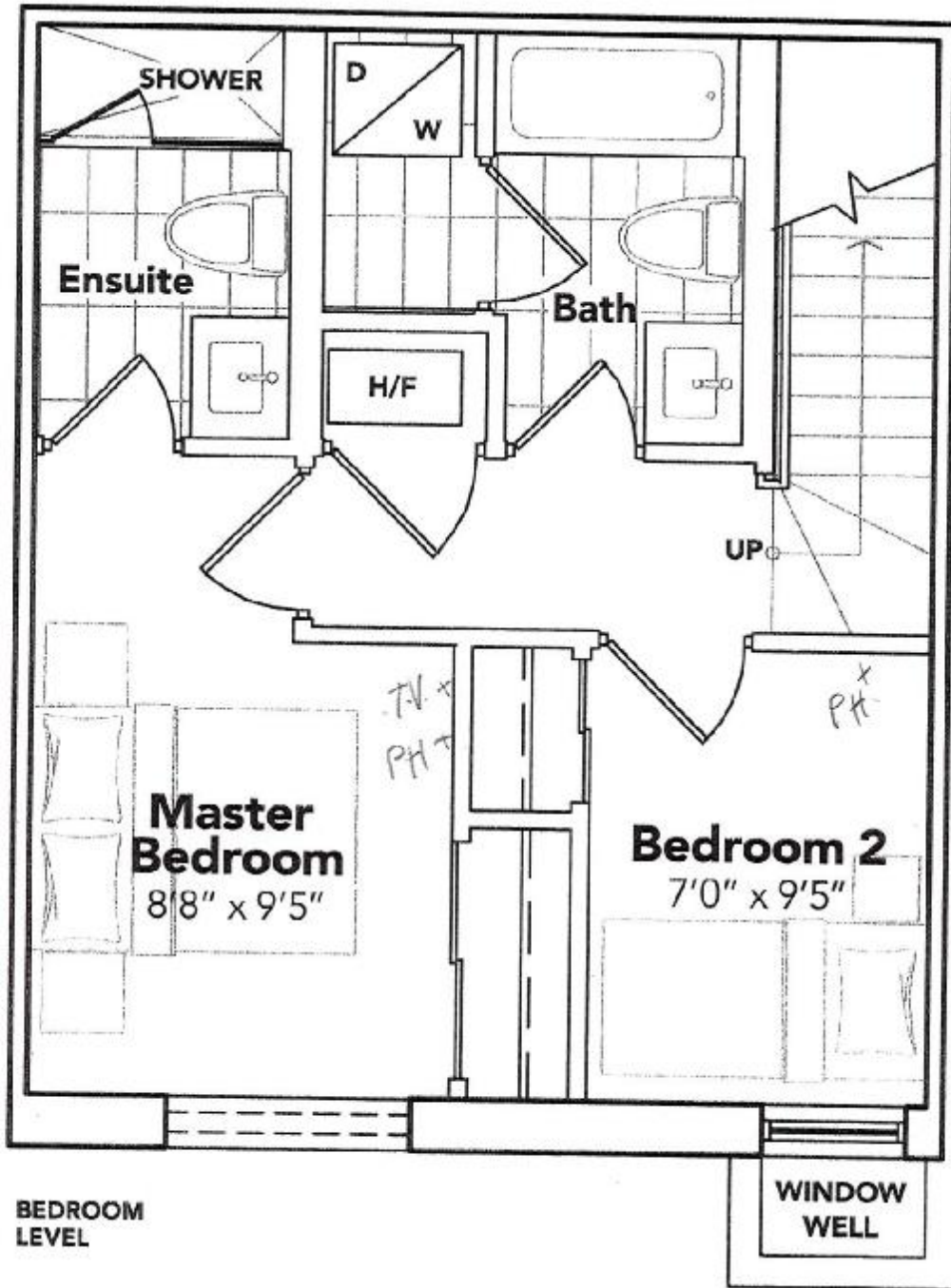

All prices, figures, sizes, specifications and information are subject to change without notice. All areas and stated dimensions are approximate. Mechanical locations, actual usable floor space, living area and square footage may vary from stated floor area. Illustrations are artist's concept. E. & O. E.

KINGS/11EN

+ *Ulysses*

*my*