



CONSTRUCTION SUMMARY

Kingsmen (Islington) Inc. / 9560 Islington

Lot/Unit: L146 Block 3 Phase/Building: 2 Model/Floor Plan: The Sydney - 2 Bed (B3-2B)

ELECTRICAL

Inv.5008	1 - To supply and install the standard T.V rough-in, in the Living Room and Master Bedroom... see sketch #1	
Line 65135	Note:	
18May21 / 2Jun21		
Inv.5008	1 - To supply and install the standard Phone (CAT 5) Rough-in, in the Living Room, Master Bedroom and Bedroom #2.. see sketch #1	
Line 65136	Note:	
18May21 / 2Jun21		

PLUMBING

Inv.5008	1 - To supply and install the RECTANGLE TOPMOUNT sink in the Powder Room, Master Ensuite and Main Bathroom, as per plan	
Line 65137	Note:	
18May21 / 2Jun21		

EXTRAS AS PER OFFER

5 Appliances including Stainless Steel Fridge, Stove, Dishwasher and white Washer / Dryer, from the standard offer of the Vendor. This promotion has no cash value, is non-negotiable and non-transferrable. Worksheet Note:	
Vendor agrees to provide 1 parking space. This offer is non-negotiable, non-transferable and has no cash value Worksheet Note:	

Purchaser: DAVIDE NARDELLI

Property: L146 Block 3 of Plan -

Telephone Res. / Bus: /

Project: Kingsmen (Islington) Inc.

Decor Advisor: Barbara Coccia

Model and Elevation: The Sydney - 2 Bed (B3-2B)

Layout Changes: ☐ Yes ☒ No Sketch Attached: ☒ Yes ☐ No Exterior Colour Scheme:

1. Cabinetry

	Style and Colour	Counter Top	Hardware
Kitchen / Breakfast	#3 Simcoe Orchid	#1 C/S #9141 Ice Snow 3cm	12881 Handle
Kitchen Island	#3 Simcoe Orchid	#1 C/S #9141 Ice Snow 3cm	12881 Handle
Laundry Room	/	/	/
Powder Room	#3 Manchester Maple Oregano CL	Spring Carnival 1876K-52	12881 Handle
Main Bathroom	#3 Simcoe Moonlight	Calcutta Marble 4925K-07	12881 Handle
Master Ensuite Bathroom	#3 Simcoe Moonlight	Calcutta Marble 4925K-07	12881 Handle
Second Ensuite Bathroom (If Applicable)	/	/	/
/	/	/	/
/	/	/	/

Appliances

Custom Size Fridge

☐ Yes ☒ No

Valance Lighting

☐ Yes ☒ No

Microwave / Range Hood

☐ Yes ☒ No

Cooktop / Rangetop

☐ Yes ☒ No

Built in Wall Oven

☐ Yes ☒ No

Slide-in Range

☐ Yes ☒ No

Comment

/

2. Flooring

	Selection
Main Hall	/
Back Hall	/
Breakfast	/
Laundry Room	13x13" Cinq Grey
Kitchen	5" Elements Brushed Oak Magpie
Powder Room	13x13" Keaton Ice
Main Bathroom	(Ens. 2 bathroom) 13x13" Cinq Grey
Master Ensuite	13x13" Cinq Black
Bathroom (If Applicable)	/
Mud Room	/
Master Ensuite SH/FL	2x2" Soho White Matte
Living Room	5" Elements Brushed Oak Magpie
Dining Room	/
Family / Great Room	/
Den / Library / Study	/
Basement Landing (If Applies)	/
Lower Landing (If Applicable)	(If applicable) 5" Elements Brushed Oak Magpie
Upper Landing	(If applicable) 5" Elements Brushed Oak Magpie
Upper Hall	(Lower Hallway)-5" Elements Brushed Oak Magpie
Master Bedroom	3H21 Remarkable Quality: 749 Autumn Ash
Bedroom #2	3H21 Remarkable Quality: 749 Autumn Ash
Bedroom #3	/
Bedroom #4	/
Bedroom #5	/
/	/

Flooring Continued on Page 2

Initial:

Page 1 of 3

Purchaser: DAVIDE NARDELLI

Telephone Res. / Bus: /

Decor Advisor: Barbara Coccia

Property: L146 Block 3 of Plan -

Project: Kingsmen (Islington) Inc.

Model and Elevation: The Sydney - 2 Bed (B3-2B)

2. Flooring - Continued -

Upgrade Underpad	Type	Area
	Standard	Master Bedroom and Bedroom #2
Carpet on Stairs	Capped	Runner - *Upgrade
Comment	/	/

3. Plumbing Fixtures / Faucets

Kitchen	Standard	Second Ensuite	/	Powder Room	Standard
Master Ensuite	Standard			Other Room	/
Main Bathroom	Standard		/		



Comment

NOTE: To supply and install the standard undermount sink and faucet in the kitchen. To supply and install the standard rectangle TOPMOUNT sink in all bathrooms with the standard faucet.

4. Wall Tile

	Tile Selection	Listello	Insert	Insert Selection
Main Bathroom	/	<input type="checkbox"/>	<input type="checkbox"/>	/
Master Ensuite	/	<input type="checkbox"/>	<input type="checkbox"/>	/
Tub Deck	/	<input type="checkbox"/>	<input type="checkbox"/>	/
Tub Apron	/	<input type="checkbox"/>	<input type="checkbox"/>	/
Tub Surround	/	<input type="checkbox"/>	<input type="checkbox"/>	/
Shower Stall	8x10" Cinq Grey	<input type="checkbox"/>	<input type="checkbox"/>	/
Second Ensuite	8x10"Cinq Black	<input type="checkbox"/>	<input type="checkbox"/>	/
	/	<input type="checkbox"/>	<input type="checkbox"/>	/
	/	<input type="checkbox"/>	<input type="checkbox"/>	/
Kitchen Backsplash	/	<input type="checkbox"/>	<input type="checkbox"/>	/
Complete Backsplash	/	<input type="checkbox"/>	<input type="checkbox"/>	/

Comment

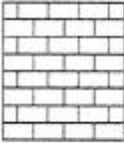
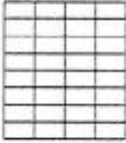

horizontal stacked brick pattern vertical stacked diagonal/diamond

5. Fireplace

	Living Room			Family Room			Other Room - Specify		
	Purchased	As Per Plan	N/A	Purchased	As Per Plan	N/A	Purchased	As Per Plan	N/A
Fireplace Type	<input type="radio"/>	<input type="radio"/>	<input checked="" type="radio"/>	<input type="radio"/>	<input type="radio"/>	<input checked="" type="radio"/>	<input type="radio"/>	<input type="radio"/>	<input checked="" type="radio"/>
Mantle Type									
Over Mantle									
Colour / Stain									
Surround									
Hearth									
Comment	/								



Initial: _____

Purchaser: DAVIDE NARDELLI

Property: L146 Block 3 of Plan -

Telephone Res. / Bus: /

Project: Kingsmen (Islington) Inc.

Decor Advisor: Barbara Coccia

Model and Elevation: The Sydney - 2 Bed (B3-2B)

6. Trim Carpentry

Door Hardware

Interior Trim

Comment

Interior Doors

☐ 2 Panel Arch Top

☒ 2 Panel Square Top

☐ 6 Panel



Initial for Door Style

7. Railings and Pickets

Railing Package

Railing Colour

Wood Stairs ☐ No ☒ Oak

Picket Colour

Tread Colour

Comment

8. Plaster Mouldings and Medallions

Foyer
Main Hall
Living Room
Dining Room
Family Room

Kitchen/Breakfast
Den/Library
Lower Landing
/

Comment

9. Wall Paint

Kingsmen White

Smooth Ceilings ☐ First Floor
☐ First Floor incl. Second Floor Hall
☐ First and Second Floor
☒ Throughout
☐ Not Applicable

Trim Paint

10. Additional Comments

11. Disclaimers and Notes

- Colours of all materials are as close as possible to builder's selection, but not necessarily identical due to variances in manufacturing.
- Any extras listed above are null and void unless accompanied by a separate invoice/amendment. Said invoice must be paid in full.
- The Purchaser acknowledges that after Interior Colour Selection form is signed and dated, no further changes will be permitted other than re-selection due to unavailability.  Purchaser's Initials
- The Purchaser acknowledges reading and accepting the "Kingsmen Group Décor Centre Disclaimers" form. This document contains other miscellaneous disclaimers.

This Interior Colour Selection is final and approved by:

Purchaser:

Signature: 

Date: June 2/21

Vendor:

Kingsmen (Islington) Inc.

June 3, 21

SCHEDULE "B-1"
Floor Plan

Townhouse No. L146 Block 3
Phase 2
Model: The Sydney - 2 Bed (B3-2B)

Sketch #1

c:\prospect\graphics\B3.bmp

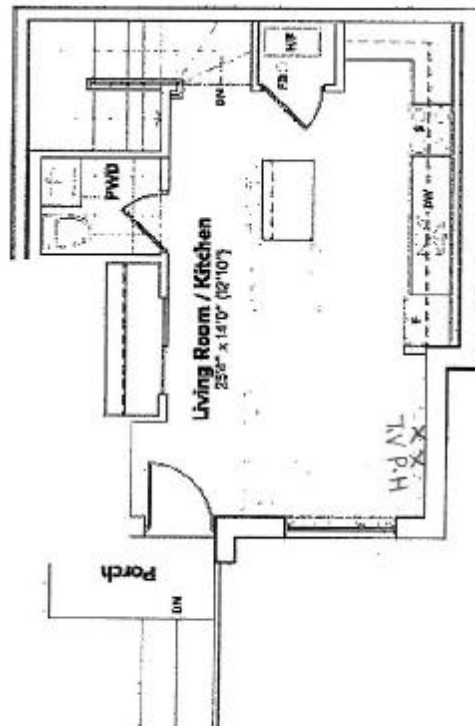
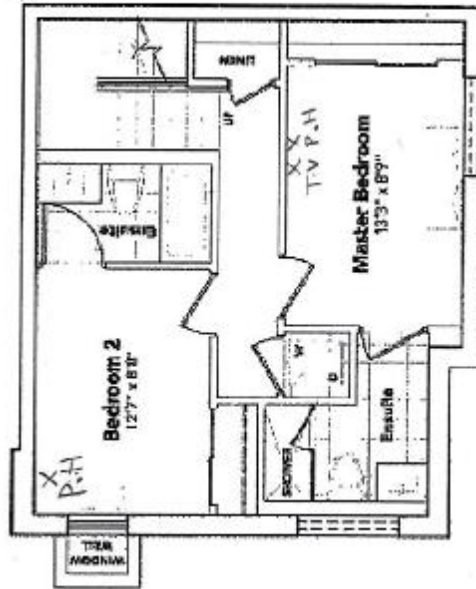

[Handwritten signature]

The floor plans and elevations shown are pre-construction plans and may be revised or improved as necessitated by architectural controls and the construction process. The measurements adhere to the rules and regulations of the TARION Warranty Corporation's official method for the calculation of floor area. Materials, specifications and floor plans are subject to change without notice. All house renderings are artist's concept only. Actual usable floor space may vary from the stated floor area. All options shown are upgrades. E. & O. E.

DS
[Handwritten initials]

Initials: _____