

Kingsmen (Thames) Inc. / Havelock Corners (Kingsmen)

Lot/Unit: 63    Phase/Building: 4B    Model/Floor Plan: Spencer (4204) Elev B 4 Bed - 4+1 Bath

CABINETRY HARDWARE

Inv.5061	1 - To supply and install VANITY - CABINET HARDWARE - UPGRADE 1 - DISPLAY BOARD in the Powder Room, in lieu of the standard	
Line 65931	Note:	
14Jul21 / 19Jul21		

CABINETRY VANITY

Inv.5061	2 - To supply and install a VANITY LOWER DRAWER PRICE PER DRAWER - CLASSIC SERIES in the Powder Room.. see sketch #1	
Line 65907	Note:	
14Jul21 / 19Jul21		
Inv.5061	2 - To supply and install a VANITY TOP LOWER DRAWER - CLASSIC SERIES in Bedroom #2 bathroom.. see sketch #2	
Line 65908	Note:	
14Jul21 / 19Jul21		
Inv.5061	2 - To supply and install a VANITY LOWER DRAWER PRICE - CLASSIC SERIES in Bedroom #3 bathroom.. see sketch #2	
Line 65909	Note:	
14Jul21 / 19Jul21		
Inv.5061	2 - To supply and install a VANITY LOWER DRAWER - CLASSIC SERIES in Bedroom #4 Bathroom.. see sketch #2	
Line 65910	Note:	
14Jul21 / 19Jul21		
Inv.5061	1 - To supply and install a VANITY BANK OF DRAWERS - CLASSIC SERIES in the Master Ensuite.. see sketch #2	
Line 65911	Note:	
14Jul21 / 19Jul21		
Inv.5061	1 - To INCREASE VANITY TO KITCHEN HEIGHT - 90CM HIGH - MAINTAINS VANITY DEPTH - CLASSIC SERIES in the Powder Room	
Line 65912	Note:	
14Jul21 / 19Jul21		
Inv.5061	1 - To INCREASE VANITY TO KITCHEN HEIGHT - 90CM HIGH - MAINTAINS VANITY DEPTH - CLASSIC SERIES in the Master Ensuite	
Line 65913	Note:	
14Jul21 / 19Jul21		
Inv.5061	1 - To INCREASE VANITY TO KITCHEN HEIGHT - 90CM HIGH - MAINTAINS VANITY DEPTH - CLASSIC SERIES in Bedroom #2 bathroom	
Line 65914	Note:	
14Jul21 / 19Jul21		
Inv.5061	1 - To INCREASE VANITY TO KITCHEN HEIGHT GREATER - 90CM HIGH - MAINTAINS VANITY DEPTH - CLASSIC SERIES in bedroom #3 Bathroom	
Line 65915	Note:	
14Jul21 / 19Jul21		
Inv.5061	1 - To INCREASE VANITY TO KITCHEN HEIGHT GREATER - 90CM HIGH - MAINTAINS VANITY DEPTH - CLASSIC SERIES in bedroom #4 bathroom	
Line 65916	Note:	
14Jul21 / 19Jul21		

Kingsmen (Thames) Inc. / Havelock Corners (Kingsmen)

Lot/Unit: 63    Phase/Building: 4B    Model/Floor Plan: Spencer (4204) Elev B 4 Bed - 4+1 Bath

COUNTER TOP

Inv.5061	1 - As per schedule "PE": Vendor to include level 1, 2cm. granite or quartz in all bathrooms, as per plan, in lieu of the inlcuded laminate counter tops. Selections to be made from builders standard samples.	
Line 65864	Note:	
14Jul21 / 19Jul21		

DOORS AND WINDOWS

Inv.5061	1 - To supply and install the optional side door, as per plan if grading permits	
Line 65870	Note:	
14Jul21 / 19Jul21		

ELECTRICAL

Inv.5061	1 - To supply and install the standard T.V rough-in, in the Great Room and Master Bedroom.. see sketch #1 and #2	
Line 65873	Note:	
14Jul21 / 19Jul21		
Inv.5061	1 - To supply and install the standard Phone (CAT 5) in the Great Room, Master Bedroom and Media Niche.. see sketch #1 and #2	
Line 65874	Note:	
14Jul21 / 19Jul21		
Inv.5061	1 - To supply and install a CAT 5 rough in in bedroom #3.. see sketch #2	
Line 65876	Note:	
14Jul21 / 19Jul21		
Inv.5061	1 - To supply and install a RG6 CABLE rough in in bedroom #3.. see sketch #2	
Line 65877	Note:	
14Jul21 / 19Jul21		
Inv.5061	1 - To SUPPLY AND INSTALL AN ADDITIONAL BASIC RECEPTACLE (NOT DEDICATED) at approx. 66"+- up from the floor, centered over the F/P Mantle in the Great Room.. see sketch #1	
Line 65879	Note: THIS IS FOR FUTURE WALL MOUNT T.V	
14Jul21 / 19Jul21		
Inv.5061	1 - To SUPPLY AND INSTALL CONDUIT FOR TV OVER THE FIREPLACE in the Great Room, next to +- the upg. elec outlet– TERMINATED IN SAME ROOM next to the standard T.V and Phone Rough-in.. see sketch #1	
Line 65880	Note: THIS IS FOR FUTURE WALL MOUNT T.V	
14Jul21 / 19Jul21		
Inv.5061	1 - To SUPPLY AND INSTALL AN ADDITIONAL BASIC RECEPTACLE (NOT DEDICATED) at approx. 66" + - up from the floor in the master bedroom... see sketch # 2	
Line 65881	Note:	
14Jul21 / 19Jul21		
Inv.5061	1 - To SUPPLY AND INSTALL CONDUIT FOR TV – TERMINATED IN SAME ROOM at approx. 66" + - up from the floor next to + - the upgraded elec. outlet and terminated next to + - the std. T.V. and Phone ( CAT 5 ) rough in in the master bedroom... see sketch # 2	
Line 65882	Note:	
14Jul21 / 19Jul21		

Kingsmen (Thames) Inc. / Havelock Corners (Kingsmen)

Lot/Unit: 63    Phase/Building: 4B    Model/Floor Plan: Spencer (4204) Elev B 4 Bed - 4+1 Bath

Inv.5061	1 - To supply & install SIX interior LED POT LIGHTS on a sep. switch in the great room... see sketch # 1	
Line 65886	Note: STILL TO INSTALL THE STANDARD CEILING LIGHT ON SEPARATE SWITCH	
14Jul21 / 19Jul21		
Inv.5061	1 - To SUPPLY AND INSTALL EXTRA CEILING BOX ROUGH IN CAPPED (ON A SEPARATE SWITCH) in the kitchen, over the breakfast bar.. see sketch #1	
Line 65887	Note:	
14Jul21 / 19Jul21		
Inv.5061	1 - To relocate the standard light from the 2nd floor landing, to the open to below area.. see sketch #2	
Line 65888	Note:	
14Jul21 / 19Jul21		
Inv.5061	2 - To SUPPLY AND INSTALL REINFORCING FOR A CEILING to the standard light in the open to below area and the breakfast area light.. see sketch #1 and #2	
Line 65889	Note:	
14Jul21 / 19Jul21		

FIREPLACE

Inv.5061	1 - To supply and install FIREPLACE SUROUND - ONE SIDED FIREPLACE - MARBLE SURROUND	
Line 65935	Note:	
14Jul21 / 19Jul21		
Inv.5061	1 - To supply and install FIREPLACE HEARTH - ONE SIDED FIREPLACE - MARBLE HEARTH	
Line 65936	Note:	
14Jul21 / 19Jul21		

HARDWOOD

Inv.5061	1 - As per schedule "PE": Vendor to include engineered hardwood flooring throughout the 2nd floor in lieu of included carpet, as per plan, and selections as outlined in scheudle A. This has no cash value.	
Line 65865	Note:	
14Jul21 / 19Jul21		

HEATING AND AIR CONDITIONING

Inv.5061	1 - As per schedule "PE": Vendor to install capped gas line ( rough in only ) at rear of home for future BBQ location. Location to be dinalized at vendors sole discreton.	
Line 65861	Note:	
14Jul21 / 19Jul21		
Inv.5061	1 - As per schedule "PE": Vendor to install gas line ( rough in only ) to kitchen in at stove location ( As per plan) to include 110V code requirement.	
Line 65862	Note:	
14Jul21 / 19Jul21		
Inv.5061	1 - As per schedule "PE": Vendor to supply & install air conditioning unit, sized accordingly, from vendors standard samples.	
Line 65863	Note:	
14Jul21 / 19Jul21		

Kingsmen (Thames) Inc. / Havelock Corners (Kingsmen)

Lot/Unit: 63    Phase/Building: 4B    Model/Floor Plan: Spencer (4204) Elev B 4 Bed - 4+1 Bath

MISCELLANEOUS

PAINT AND DRYWALL

Inv. <b>5061</b>	<b>1</b> - To supply and install the standard coffered ceiling in the dining room.. as per plan	
<b>Line 65869</b>	Note:	
14Jul21 / 19Jul21		

PLUMBING

Inv. <b>5061</b>	<b>1</b> - To supply and install the Mirolin Brooke Free-standing tub in the Master Ensuite, in lieu of the standard tub.. see spec's	
<b>Line 65867</b>	Note:	
14Jul21 / 19Jul21		

Inv. <b>5061</b>	<b>1</b> - To raise the toe tester in Ensuite #2 shower to 28"+- up from the unfinished floor	
<b>Line 65868</b>	Note:	
14Jul21 / 19Jul21		

Inv. <b>5061</b>	<b>6</b> - To supply and install VANITY SINK - CONTRAC CATENA UNDERMOUNT - MODEL 4210CIY in all bathrooms (PWD, Master Ensuite, Bedroom #2, #3 and #4) in lieu of the standard sink.. see spec's	
<b>Line 65893</b>	Note:	
14Jul21 / 19Jul21		

Inv. <b>5061</b>	<b>6</b> - To supply and install the BATHROOM FAUCET - MOEN VICHY CHROME - MODEL 6710 in all bathrooms (PWD, Master Ensuite, Bedroom #2, #3 and #4) in lieu of the standard faucets.. see spec's	
<b>Line 65894</b>	Note:	
14Jul21 / 19Jul21		

Inv. <b>5061</b>	<b>1</b> - To supply and install the SHOWER - MOEN VICHY - MODEL T2663EP/62320 CHOME in ensuite #2 in lieu of the standard.. see spec's	
<b>Line 65895</b>	Note:	
14Jul21 / 19Jul21		

RAILING

Inv. <b>5061</b>	<b>1</b> - To supply and install RAILING - UPGRADE 3 - METAL HANDRAIL WINDSOR IN OAK - PICKETS STEEL ½ INCH SQUARE, PLAIN/PTMA, WITH SHOES IN FLAT BLACK - POSTS 3½ INCH SQUARE IRP-12 NO CAP IN OAK in lieu of the standard	
<b>Line 65940</b>	Note:	
14Jul21 / 19Jul21		

TILE - FLOOR

Inv. <b>5061</b>	<b>1</b> - To supply and install UPGRADE 4 - FLOOR TILE - STACKED - FOYER TILE in lieu of the standard floor tile	
<b>Line 65917</b>	Note:	
14Jul21 / 19Jul21		

Inv. <b>5061</b>	<b>1</b> - To supply and install UPGRADE 4 - FLOOR TILE - STACKED - KITCHEN/BREAKFAST TILE in lieu of the standard floor tile	
<b>Line 65918</b>	Note:	
14Jul21 / 19Jul21		

Kingsmen (Thames) Inc. / Havelock Corners (Kingsmen)

Lot/Unit: 63    Phase/Building: 4B    Model/Floor Plan: Spencer (4204) Elev B 4 Bed - 4+1 Bath

Inv.5061	1 - To supply and install UPGRADE 4 - FLOOR TILE - STACKED - POWDER ROOM TILE in lieu of the standard floor tile	
Line 65920	Note:	
14Jul21 / 19Jul21		
Inv.5061	1 - To supply and install UPGRADE 3 - FLOOR TILE - STACKED - ENSUITE FLOOR TILE in lieu of the standard floor tile	
Line 65922	Note:	
14Jul21 / 19Jul21		
Inv.5061	1 - To supply and install UPGRADE 3 - FLOOR TILE - STACKED- BATHROOM 2 FLOOR TILE in lieu of the standard floor tile	
Line 65923	Note:	
14Jul21 / 19Jul21		
Inv.5061	1 - To supply and install UPGRADE 3 - FLOOR TILE - STACKED - BATHROOM 3 FLOOR TILE in lieu of the standard floor tile	
Line 65924	Note:	
14Jul21 / 19Jul21		
Inv.5061	1 - To supply and install UPGRADE 3 - FLOOR TILE - STACKED - BATHROOM 4 FLOOR TILE in lieu of the standard floor tile	
Line 65925	Note:	
14Jul21 / 19Jul21		
Inv.5061	1 - To supply & install the UPGRADE 1 - SHOWER FLOOR TILE - -MASTER ENSUITE SHOWER FLOOR TILE in lieu of the std. shower floors.	
Line 65927	Note:	
14Jul21 / 19Jul21		
Inv.5061	1 - To supply & install the UPGRADE 1 - SHOWER FLOOR TILE - - BATHROOM 2 SHOWER FLOOR TILE in lieu of the std. shower floors.	
Line 65928	Note:	
14Jul21 / 19Jul21		

TRIM

Inv.5061	1 - To supply and install INTERIOR DOORS - UPGRADE TO LIVINGSTON HOLLOW CORE in lieu of the standard interior doors	
Line 65933	Note:	
14Jul21 / 19Jul21		

Kingsmen (Thames) Inc. / Havelock Corners (Kingsmen)

Lot/Unit: 63    Phase/Building: 4B    Model/Floor Plan: Spencer (4204) Elev B 4 Bed - 4+1 Bath

EXTRAS AS PER OFFER

5 FREE APPLIANCES ? STAINLESS STEEL FRONT - FRIDGE: STOVE AND DISHWASHER. WHITE WASHER AND DRYER (SUPPLIED ONLY, NOT INSTALLED, FROM BUILDERS STANDARD LINE) TO ARRANGE DELIVERY ? CALL THE BRICK COMMERCIAL SALES DIVISION AT 1-877-353-2850. <i>Worksheet</i> Note:	
VENDOR TO INSTALL CAPPED GAS LINE (ROUGH-IN ONLY) AT REAR OF HOME FOR FUTURE BBQ LOCATION.   LOCATION TO BE FINALIZED AT VENDORS SOLE DISCRETION. <i>Worksheet</i> Note:	
VENDOR TO INSTALL GAS LINE (ROUGH-IN ONLY) TO KITCHEN IN AT STOVE LOCATION (AS PER PLAN) TO INCLUDE 110V CODE REQUIREMENT. <i>Worksheet</i> Note:	
VENDOR TO SUPPLY & INSTALL AIR CONDITIONING UNIT, SIZED ACCORDINGLY, FROM VENDORS STANDARD SAMPLES. <i>Worksheet</i> Note:	
VENDOR TO INCLUDE LEVEL 1, 20CM GRANITE OR QUARTZ IN ALL BATHROOMS, AS PER PLAN, IN LIEU OF THE INCLUDED LAMINATE COUNTER TOPS.   SELECTIONS TO BE MADE FROM BUILDERS STANDARD SAMPLES. <i>Worksheet</i> Note:	
VENDOR TO INCLUDE ENGINEERED HARDWOOD FLOORING THROUGHOUT THE 2ND FLOOR IN LIEU OF INCLUDED CARPET, AS PER PLAN, AND SELECTIONS AS OUTLINED IN SCHEDULE A.   THIS HAS NO CASH VALUE. <i>Worksheet</i> Note:	



JUL 20 2021

Purchasers: BHUPINDER SINGH DHALIWAL & NARINDER (Property: 63 of Plan - Draft Approval SB17-03-08)  
 Telephone Res. / Bus: (431) 997-7364 / Project: Kingsmen (Thames) Inc.  
 Decor Advisor: Barbara Coccia Model and Elevation: Spencer (4204) Elev B 4 Bed - 4+1 Bath

Layout Changes: ☒ Yes ☐ No Sketch Attached: ☒ Yes ☐ No Exterior Colour Scheme:

### 1. Cabinetry

	Style and Colour	Counter Top	Hardware
Kitchen / Breakfast	#3 Simcoe Orchid	#1 C/S #9141 Ice Snow 3cm	135 Knob
Kitchen Island	#3 Simcoe Orchid	#1 C/S #9141 Ice Snow 3cm	135 Knob
Laundry Room	/	/	/
Powder Room	#3 Simcoe Orchid	#1 C/S #9141 Ice Snow 2cm	*117MB BLACK
Main Bathroom	/	/	/
Master Ensuite Bathroom	#3 Simcoe Orchid	#1 C/S #3040 Cement 2cm	135 Knob
Second Ensuite Bathroom (If Applicable)	#3 Simcoe Orchid	#1 C/S #3040 Cement 2cm	135 Knob
Bedroom #3 Bathroom	#3 Simcoe Orchid	#1 C/S #3040 Cement 2cm	135 Knob
Bedroom #4 Bathroom	#3 Simcoe Orchid	#1 C/S #3040 Cement 2cm	135 Knob

### Appliances

#### Custom Size Fridge

☐ Yes ☒ No

#### Cooktop / Rangetop

☐ Yes ☒ No

#### Valance Lighting

☐ Yes ☒ No

#### Built in Wall Oven

☐ Yes ☒ No

#### Microwave / Range Hood

☐ Yes ☒ No

#### Slide-in Range

☐ Yes ☒ No

Comment

### 2. Flooring

	Selection
Foyer	**UPG #4:24x24" Mayfair Stella Argento HD Polished Rect. Porcelain STACKED
Main Hall	3 1/2" Elements Oak Sturgeon
Back Hall	/
Breakfast	**UPG #4:24x24" Mayfair Stella Argento HD Polished Rect. Porcelain STACKED
Laundry Room	13x13" Malena Ice
Kitchen	**UPG #4:24x24" Mayfair Stella Argento HD Polished Rect. Porcelain STACKED
Powder Room	**UPG #4:24x24" Mayfair Stella Argento HD Polished Rect. Porcelain STACKED
Main Bathroom	(Bedroom #2 Bathroom)-**UPG #3:12x24" La Marca Statuarietto Glazed Rect. Porcelain Tile STACKED
Master Ensuite	**UPG #3:12x24" La Marca Statuarietto Glazed Rect. Porcelain Tile STACKED
Bathroom (If Applicable)	(Bedroom #3 Bathroom)-**UPG #3:12x24" La Marca Statuarietto Glazed Rect. Porcelain Tile STACKED
Mud Room	13x13" Malena Ice
Bedroom #4 Bathroom	**UPG #3:12x24" La Marca Statuarietto Glazed Rect. Porcelain Tile STACKED
Living Room	/
Dining Room	3 1/2" Elements Oak Sturgeon
Family / Great Room	3 1/2" Elements Oak Sturgeon
Den / Library / Study	/
Basement Landing (If Applies)	
Lower Landing (If Applicable)	3 1/2" Elements Oak Sturgeon
Upper Landing	3 1/2" Elements Oak Sturgeon
Upper Hall	3 1/2" Elements Oak Sturgeon (Including Media Niche)
Master Bedroom	3 1/2" Elements Oak Sturgeon
Bedroom #2	3 1/2" Elements Oak Sturgeon
Bedroom #3	3 1/2" Elements Oak Sturgeon
Bedroom #4	3 1/2" Elements Oak Sturgeon
Bedroom #5	/
Shower Jamb (SILL)	Master Ensuite and Bedroom #2: ANATOLIA MARMILINE SNOW

Flooring Continued on Page 2

Initial:  

Page 1 of 3



JUL 20 2021

**Purchasers:** BHUPINDER SINGH DHALIWAL & NARINDER [Property: 63 of Plan - Draft Approval SB17-03-08]  
**Telephone Res. / Bus:** (431) 997-7364 / **Project:** Kingsmen (Thames) Inc.  
**Decor Advisor:** Barbara Coccia **Model and Elevation:** Spencer (4204) Elev B 4 Bed - 4+1 Bath

### 2. Flooring - Continued -

Upgrade Underpad	Type	Area
	/	/
Carpet on Stairs	Capped	Runner - *Upgrade
Comment	/	/

SHOWER FLOOR TILE: MASTER ENSUITE ANE BEDROOM #2 BATHROOM: \*\*UPG #1.2x2" Soho Taupe Matte

### 3. Plumbing Fixtures / Faucets

Kitchen	Standard	Second Ensuite	Upgrade	Powder Room	Upgrade
Master Ensuite	Upgrade			Other Room	/
Main Bathroom	/	Bedroom #3/#4 Bathroom	Upgrade		

#### Comment

NOTE: . still to install the standard undermount kitchen sink and single hole kitchen faucet. All bathroom sinks and lav. faucets and ensuite 2 shower only have been upgraded.. see spec's

### 4. Wall Tile

	Tile Selection	Listello	Insert	Insert Selection
Main Bathroom	/	<input type="checkbox"/>	<input type="checkbox"/>	/
Master Ensuite				
Tub Deck	/	<input type="checkbox"/>	<input type="checkbox"/>	/
Tub Apron	/	<input type="checkbox"/>	<input type="checkbox"/>	/
Tub Surround	/	<input type="checkbox"/>	<input type="checkbox"/>	/
Shower Stall	8x10" Malena Carbon	<input type="checkbox"/>	<input type="checkbox"/>	/
Second Ensuite	8x10" Malena Carbon	<input type="checkbox"/>	<input type="checkbox"/>	/
Bedroom #3 Bathroom	8x10" Malena Carbon	<input type="checkbox"/>	<input type="checkbox"/>	/
Bedroom #4 Bathroom	8x10" Malena Carbon	<input type="checkbox"/>	<input type="checkbox"/>	/
Kitchen Backsplash	/	<input type="checkbox"/>	<input type="checkbox"/>	/
Complete Backsplash	/	<input type="checkbox"/>	<input type="checkbox"/>	/

#### Comment

NOTE: To supply and install all wall tiles on the 10' side horizontally stacked in all bathrooms (where applicable).

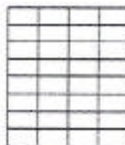

horizontal stacked



brick pattern



vertical stacked



diagonal/diamond

### 5. Fireplace

	Living Room			Family Room			Other Room - Specify/Great Room		
	Purchased	As Per Plan	N/A	Purchased	As Per Plan	N/A	Purchased	As Per Plan	N/A
Fireplace Type	<input type="radio"/>	<input type="radio"/>	<input type="radio"/>	<input type="radio"/>	<input type="radio"/>	<input type="radio"/>	<input type="radio"/>	<input checked="" type="radio"/>	<input type="radio"/>
Mantle Type									
Over Mantle									
Colour / Stain									
Surround									
Hearth									
Comment	/								

Initial:

Initial:

Page 2 of 3



JUL 20 2021

**Purchasers:** BHUPINDER SINGH DHALIWAL & NARINDER [Property: 63 of Plan - Draft Approval SB17-03-08]  
**Telephone Res. / Bus:** (431) 997-7364 / **Project:** Kingsmen (Thames) Inc.  
**Decor Advisor:** Barbara Coccia **Model and Elevation:** Spencer (4204) Elev B 4 Bed - 4+1 Bath

### 6. Trim Carpentry

Door Hardware Standard

Interior Trim Standard

Comment

NOTE: ALL DOORS HAVE BEEN UPGRADED.

#### Interior Doors

☐ 2 Panel Arch Top

☐ 2 Panel Square Top

☐ 6 Panel

Initial for Door Style



### 7. Railings and Pickets

Railing Package \*\*UPG #3: Metal Package

Railing Colour Elements Sturgeon

Picket Colour Black Metal

Wood Stairs ☐ No ☒ Oak

Tread Colour Elements Sturgeon

Comment

### 8. Plaster Mouldings and Medallions

Foyer

/ /

Kitchen/Breakfast

/ /

Main Hall

/ /

Den/Library

/ /

Living Room

/ /

Lower Landing

/ /

Dining Room

/ /

/

/ /

Family Room

/ /

Comment

### 9. Wall Paint

Kingsmen White

#### Smooth Ceilings

☐ First Floor

☐ First Floor incl. Second Floor Hall

☐ First and Second Floor

☒ Throughout

☐ Not Applicable

Trim Paint Kingsmen White

### 10. Additional Comments

### 11. Disclaimers and Notes

- Colours of all materials are as close as possible to builder's selection, but not necessarily identical due to variances in manufacturing.
- Any extras listed above are null and void unless accompanied by a separate invoice/amendment. Said invoice must be paid in full.
- The Purchaser acknowledges that after Interior Colour Selection form is signed and dated, no further changes will be permitted other than re-selection due to unavailability. Purchaser's Initials
- The Purchaser acknowledges reading and accepting the "Kingsmen Group Décor Centre Disclaimers" form. This document contains other miscellaneous disclaimers.

This Interior Colour Selection is final and approved by:

Purchaser:

Signature: Narinder Dhaliwal Date: July 19, 21

Signature: [Signature] Date: July 19, 21

Vendor:

Kingsmen (Thames) Inc.

Matthew Costelli

SCHEDULE "B-1"  
Floor Plan

JUL 20 2021

4B-63

Lot 63

Phase 4B

Model: Spencer (4204) Elev B 4 Bed - 4+1 Bath  
Standard

SKETCH #1

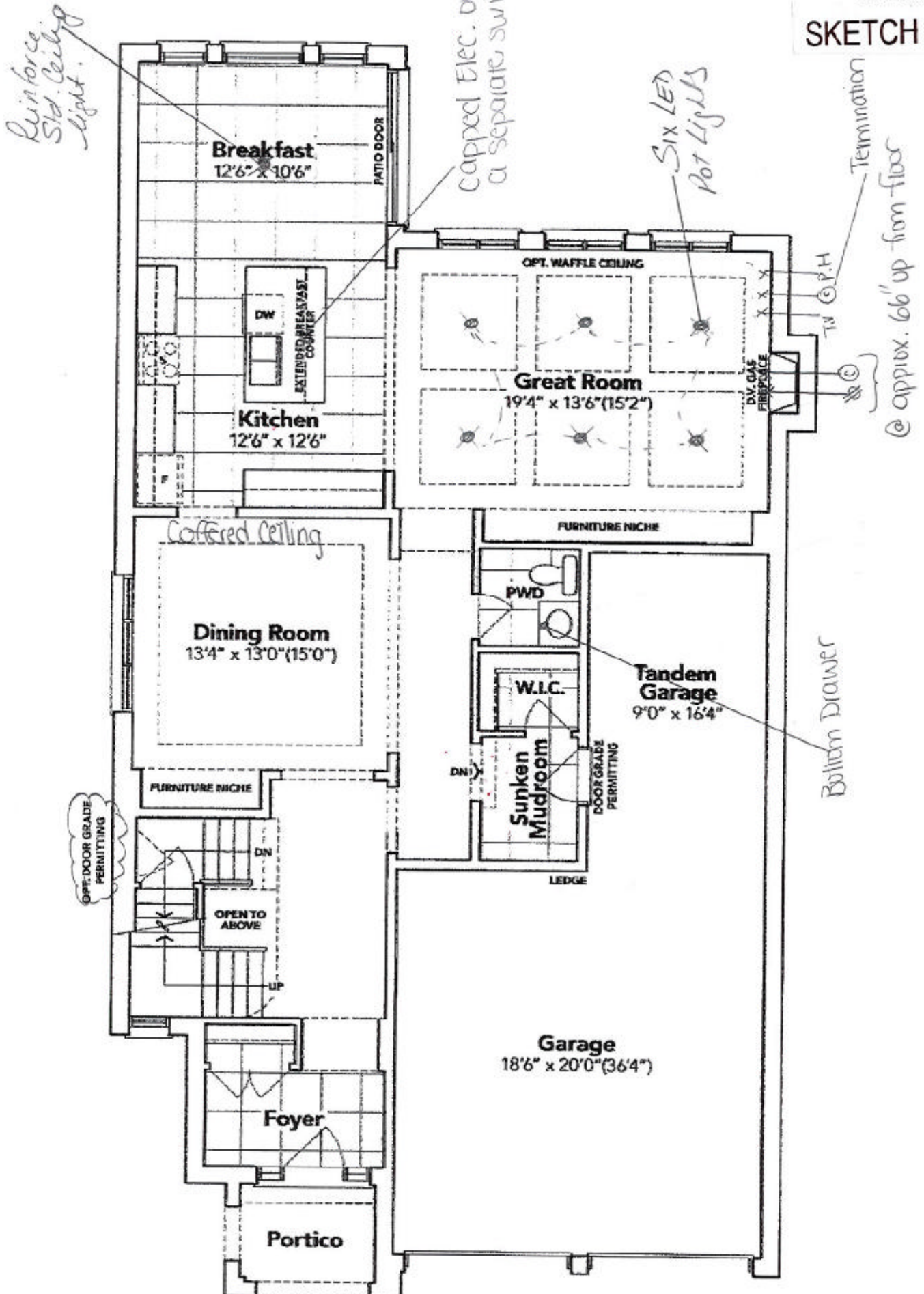

GROUND FLOOR EL. B

The floor plans and elevations shown are pre-construction plans and may be revised or improved as necessitated by architectural controls and the construction process. The measurements adhere to the rules and regulations of the TARIION Warranty Corporation's official method for the calculation of floor area. Materials, specifications and floor plans are subject to change without notice. All house renderings are artist's concept only. Actual usable floor space may vary from the stated floor area. All options shown are upgrades. E. & O. E.

SCHEDULE "B-1" - Page 3 of 3

Initials:

(SD) (MS)



SCHEDULE "B-1"  
Floor Plan

JUL 20 2021

4B-63

Lot 63

Phase 4B

Model: Spencer (4204) Elev B 4 Bed - 4+1 Bath  
Standard

SKETCH #2

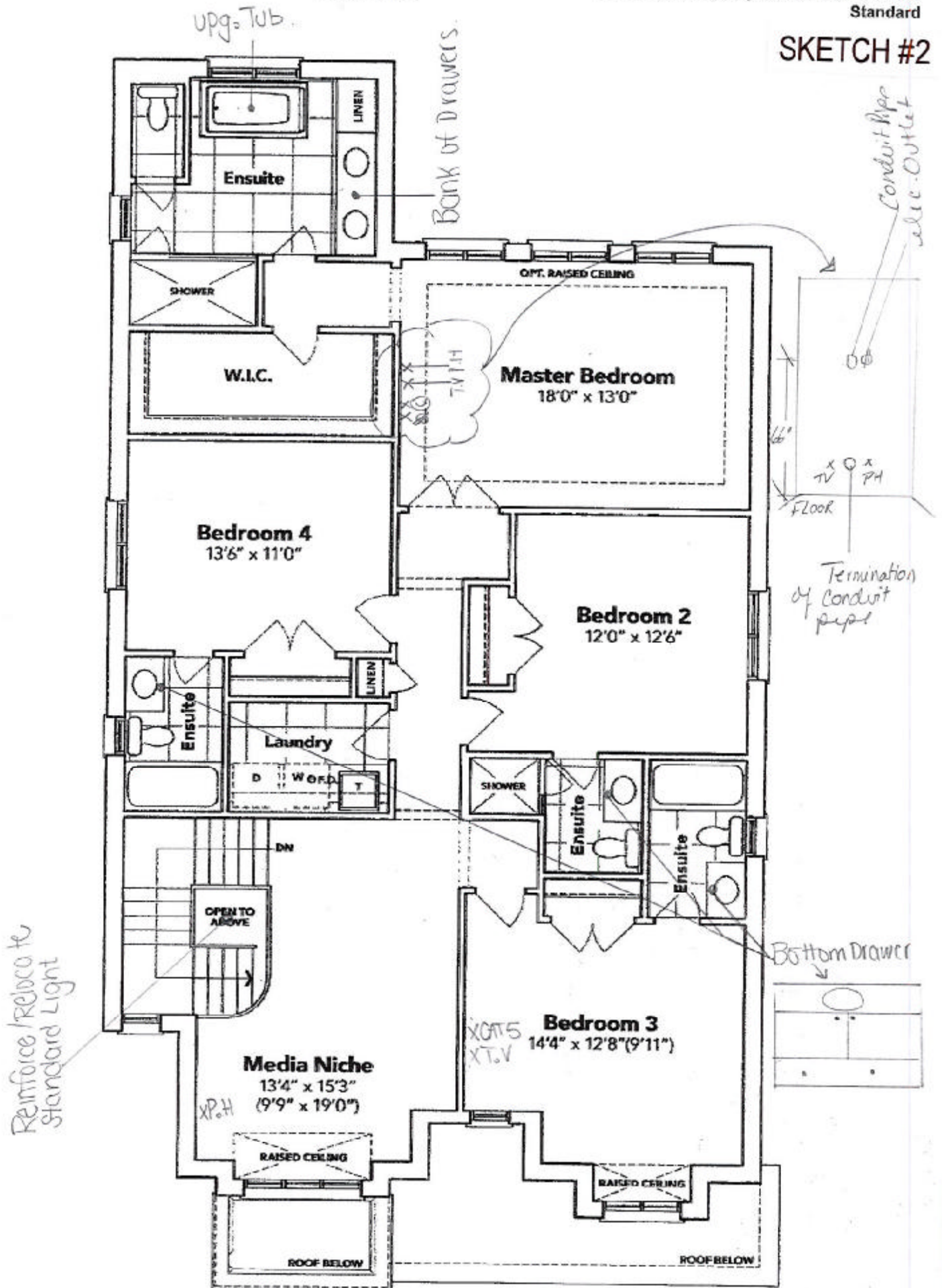

SECOND FLOOR EL. B

The floor plans and elevations shown are pre-construction plans and may be revised or improved as necessitated by architectural controls and the construction process. The measurements adhere to the rules and regulations of the TARIION Warranty Corporation's official method for the calculation of floor area. Materials, specifications and floor plans are subject to change without notice. All house renderings are artist's concept only. Actual usable floor space may vary from the stated floor area. All options shown are upgrades. E. & O. E.

+ Narinder Dhillon +

ES

SCHEDULE "B-1" - Page 2 of 3

Initials: (SD) (ND)

**SCHEDULE "B-1"**  
**Floor Plan**

JUL 20 2021

4B-63 Lot 63  
Phase 4B  
Model: Spencer (4204) Elev B 4 Bed - 4+1 Bath  
Standard

**SKETCH #3**

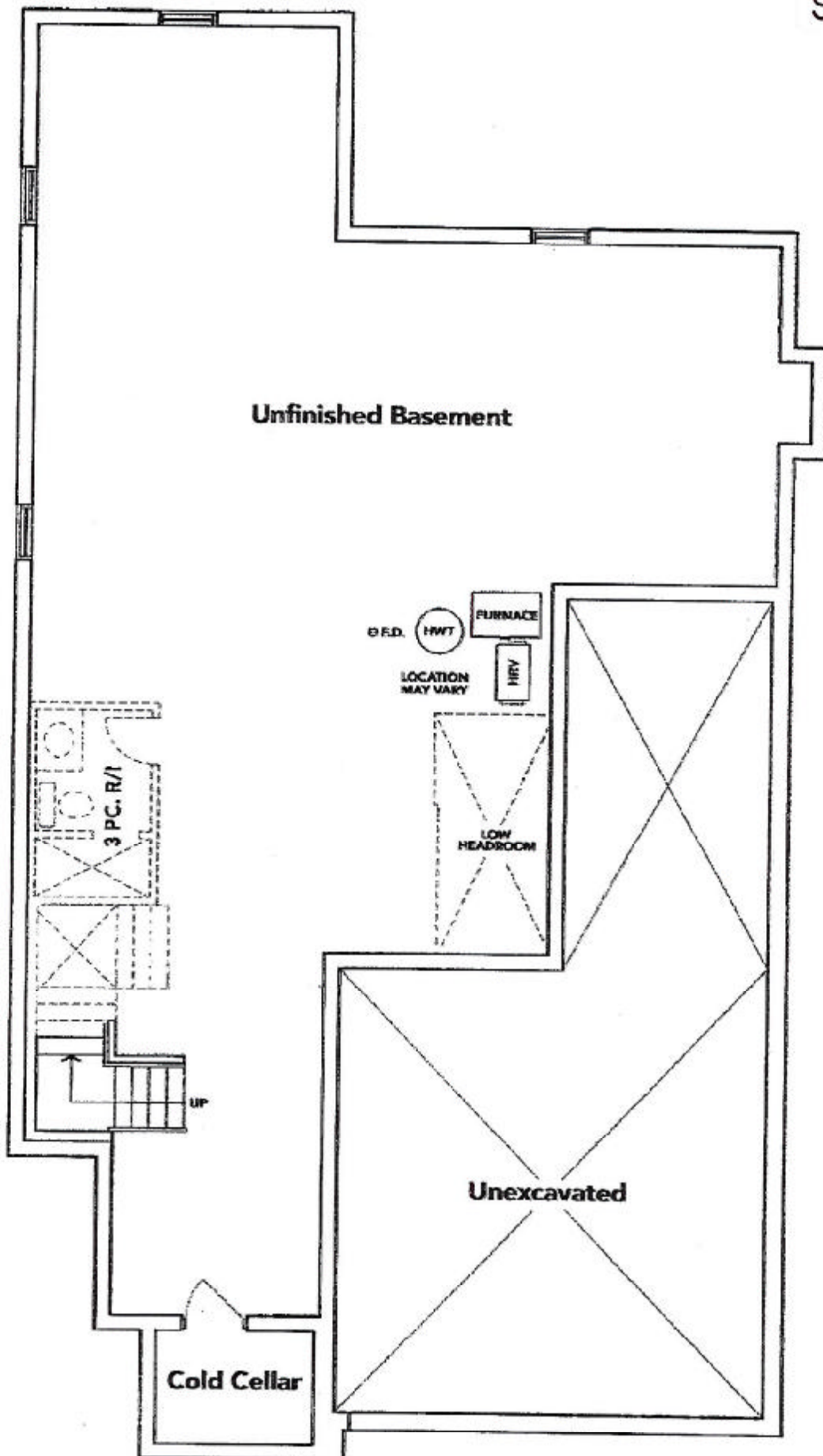

**BASEMENT EL. B**

The floor plans and elevations shown are pre-construction plans and may be revised or improved as necessitated by architectural controls and the construction process. The measurements adhere to the rules and regulations of the TARION Warranty Corporation's official method for the calculation of floor area. Materials, specifications and floor plans are subject to change without notice. All house renderings are artist's concept only. Actual usable floor space may vary from the stated floor area. All options shown are upgrades. E. & O. E.

+ Navinder Shabir +

SCHEDULE "B-1" - Page 1 of 3

Initials:



JUL 20 2021  
THAMES 4B: LOT 63  
RE: UPG. MASTER ENSUITE TUB

4B-63

## Free Standing Tub

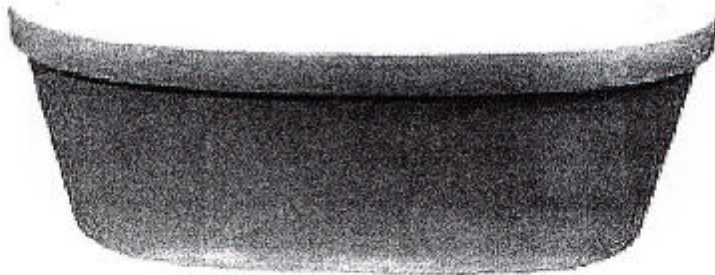

### Mirolin Brooke CF2002

68x36x23

- Acrylic Bath
- 2PC Construction
- End Drain Application
- F2 Drain Assembly



+ Norman Dabiri + BP

THAMES 4B: LOT 63

4B-63

RE: UPG. BATHROOM SINKS (PWD,  
MASTER ENSUITE, BEDROOM #2, #3 AND  
#4)

JUL 20 2021

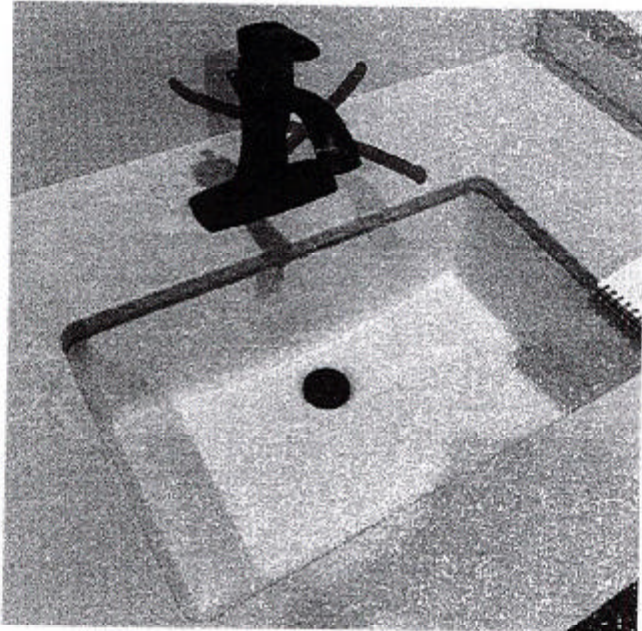

## DISPLAY ITEMS

### Sink ( Item 9)

Contrac Catena Undermount  
Model 4210CIY

+ Narrator Okali + RD

THAMES 4B: LOT 63  
RE: UPG. BATHROOM FAUCETS (PWD,  
MASTER ENSUITE, BEDROOM #2, #3 & #4)  
UPG. BEDROM #2 BATHROOM SHOWER  
FAUCETS

4B-63

JUL 2 4 2021



**Single Handle Lav Faucet  
with Lift Rod Drain**

Model 6710

Chrome



**Eco-Performance Posi-Temp®  
Tub/Shower Faucet**

Model T2663EP / 62320

Chrome

+ Narrander D. H.

+ Narr