

Kingsmen (Thames) Inc. / Havelock Corners (Kingsmen)

Lot/Unit: 11    Phase/Building: 4B    Model/Floor Plan: Kensington(6001)Elev B OPT GRND 4  
BED-4+1 BATH

CABINETRY

Inv.5073	1 - To increase opening from 30" to 36"	
Line 66079	Note:	
30Jul21 / 30Jul21		
Inv.5073	1 - To accomodate for a future 48" +- wide buit in refrigerator with overlay/proud installation ( typically the door of this unit will protrude beyond the cabinets and have a visible vent or grill ( decorative panels not inlcuded) ...see spec's...	
Line 66082	Note: See sketch # 1	
30Jul21 / 30Jul21		

CABINETRY BASE CABINETS

Inv.5073	1 - To supply and install a BASE PIE CUT CORNER - CLASSIC SERIES in the Kitchen.. see sketch #1	
Line 66085	Note:	
30Jul21 / 30Jul21		
Inv.5073	1 - To supply and install a BANK OF DRAWERS CABINET -- SIZE SUBJECT TO FLOOR PLAN - CLASSIC SERIES (SOFT CLOSE INCLUDED) in the kitchen.. see sketch #1	
Line 66086	Note:	
30Jul21 / 30Jul21		

CABINETRY HOOD FANS

Inv.5073	1 - To supply and install New Signature HOOD CABINET FOR 36INCHES STOVE WITH 600 CFM FANAAVAILABLE 36INCHES - CLASSIC SERIES..	
Line 66069	Note:	
30Jul21 / 30Jul21		

CABINETRY MICROWAVE OVEN STOVE COOKTOP

Inv.5073	1 - To accomodate for the future 36" COOKTOP CABINET WITH FALSE TOP DRAWER AND POTS AND PANS DRAWERS BELOW - To include soft close CLASSIC SERIES	
Line 66080	Note:	
30Jul21 / 30Jul21		
Inv.5073	1 - To supply and install BUILT-IN TALL APPLIANCE CABINET WITH DRAWER ( to include a soft drawer) - S BELOW FOR PANEL-MOUNT - PROUD - OR TRIM KIT INSTALLATIONS - TRIM KIT REQUIRED - SUPPLY ALL SPECS AND INSTALLATION GUIDES - COUNTER DEPTH - CLASSIC SERIES	
Line 66081	Note: see sketch # 1	
30Jul21 / 30Jul21		

CABINETRY VANITY

Inv.5073	2 - To supply and install TWO VANITY TOP DRAWER - SOFT CLOSE INCLUDED - CLASSIC SERIES- in the Master Ensuite.. see sketch #1	
Line 66087	Note:	
30Jul21 / 30Jul21		
Inv.5073	1 - To supply and install a VANITY LOWER DRAWER - INCLUDES SOFT CLOSE - CLASSIC SERIES in Ensuite #3... see sketch #2	
Line 66088	Note:	
30Jul21 / 30Jul21		

Kingsmen (Thames) Inc. / Havelock Corners (Kingsmen)

Lot/Unit: 11    Phase/Building: 4B    Model/Floor Plan: Kensington(6001)Elev B OPT GRND 4  
BED-4+1 BATH

Inv.5073	1 - To INCREASE VANITY TO KITCHEN HEIGHT - 90CM HIGH - MAINTAINS VANITY DEPTH - CLASSIC SERIES in Ensuite #3.. see sketch #2	
Line 66089	Note:	
30Jul21 / 30Jul21		

CABINETRY WALL AND HUTCH

Inv.5073	1 - To supply and install a UPPER ANGLE CORNER PER UNIT - CLASSIC SERIES in the Kitchen.. see sketch #1	
Line 66083	Note:	
30Jul21 / 30Jul21		

Inv.5073	1 - To supply & install a GLASS DOOR - SPECIFY CLEAR - GLASS - UNFINISHED CABINET INTERIOR -- CLASSIC SERIES in the kitchen,... see sketch # 1	
Line 66084	Note: NO MATCHING INTERIOR HAS BEEN PURCHASED.	
30Jul21 / 30Jul21		

COUNTER TOP

Inv.5073	1 - To accomodate quartz for the future 36" cooktop...see spec's	
Line 66078	Note:	
30Jul21 / 30Jul21		

Inv.5073	1 - As per Schedule "PE": Vendor to include Level 2cm granite or quartz in all bathrooms, as per plan, in lieu of the included laminate counter tops. Selections to be made from builders standard samples.	
Line 66059	Note:	
30Jul21 / 30Jul21		

COUNTER TOP - KITCHEN

Inv.5073	1 - To supply and install COUNTER TOP - KITCHEN - KITCHEN - 3CM COUNTER TOP - UPGRADE LEVEL 2 in lieu of the standard counter top	
Line 66100	Note:	
30Jul21 / 30Jul21		

COUNTER TOP - VANITY

Inv.5073	1 - To supply and install COUNTER TOP - VANITY - ENSUITE 3 - 2CM COUNTER TOP - UPGRADE LEVEL 2 in lieu of the standard counter top	
Line 66102	Note:	
30Jul21 / 30Jul21		

DOORS AND WINDOWS

Inv.5073	1 - As per Schedule "PE": Vendor to replace single door entry to home with an 8 foot double door. As per plan. See sketch. This will mean there will be no side lights or transom on top ofthe front doors.	
Line 66060	Note:	
30Jul21 / 30Jul21		

ELECTRICAL

Kingsmen (Thames) Inc. / Havelock Corners (Kingsmen)

Lot/Unit: 11    Phase/Building: 4B    Model/Floor Plan: Kensington(6001)Elev B OPT GRND 4  
BED-4+1 BATH

Inv.5073	1 - To supply and install the standard T.V Rough-in, in the Great Room and Master Bedroom.. see sketch #1 and #2	
Line 66065	Note:	
30Jul21 / 30Jul21		
Inv.5073	1 - To supply and install the standard Phone (CAT 5) Rough-in, in the Great Room, Master Ensuite and Bedroom #3.. see sketch #1 and #2	
Line 66066	Note:	
30Jul21 / 30Jul21		
Inv.5073	1 - To SUPPLY AND INSTALL AN ADDITIONAL BASIC RECEPTACLE (NOT DEDICATED)centered +- above the F/P Mantle in the Great Room at 66"+-up from the floor.. see sketch #1	
Line 66067	Note: THIS IS FOR FUTURE WALL MOUNT T.V	
30Jul21 / 30Jul21		
Inv.5073	1 - To SUPPLY AND INSTALL CONDUIT FOR TV OVER THE FIREPLACE next to +- the up. outlet in the Great Room – TERMINATED IN SAME ROOM next to +- the standard Phone and T.V Rough-in.. see sketch #1	
Line 66068	Note:	
30Jul21 / 30Jul21		
Inv.5073	1 - To SUPPLY AND INSTALL EXTRA 240 STOVE PLUG for the future Wall Oven Combo.. see spec's and sketch #1	
Line 66071	Note:	
30Jul21 / 30Jul21		

HEATING AND AIR CONDITIONING

Inv.5073	1 - As per Schedule "PE": Vendor to supply and install air conditioning unit, sized accordingly, from Vendors standard samples.	
Line 66058	Note:	
30Jul21 / 30Jul21		

HVAC

Inv.5073	1 - As per Schedule "PE":Vendor to install capped gas line (Rough-in ONLY) at rear of home for future BBQ location. Location to be finalized at Vendor's sole discretion.	
Line 66056	Note:	
30Jul21 / 30Jul21		
Inv.5073	1 - As per Schedule "PE": Vendor to install gas line (Rough-in ONLY) to kitchen in at stove location (as per plan) to include 110V Code Requirement.	
Line 66057	Note:	
30Jul21 / 30Jul21		

MISCELLANEOUS

PAINT AND DRYWALL

Inv.5073	1 - To supply and install the standard coffered ceiling as per plan.. see sketch #1	
Line 66061	Note:	
30Jul21 / 30Jul21		

Kingsmen (Thames) Inc. / Havelock Corners (Kingsmen)

Lot/Unit: 11    Phase/Building: 4B    Model/Floor Plan: Kensington(6001)Elev B OPT GRND 4  
BED-4+1 BATH

Inv.5073	1 - To supply and install the optional waffle ceiling in the Great Room, as per plan.. see sketch #1	
Line 66062	Note:	
30Jul21 / 30Jul21		

PLUMBING

Inv.5073	1 - To supply and install the Miorlin Brooke free standing tub in the Master Ensuite, in lieu of the standard free standing tub... see spec's	
Line 66063	Note:	
30Jul21 / 30Jul21		
Inv.5073	1 - To supply and install a KITCHEN SOAP DISPENSER - MOEN CHROME - MODEL 3942 in the kitchen.. see spec's and sketch #1	
Line 66072	Note:	
30Jul21 / 30Jul21		
Inv.5073	1 - To supply a WATERLINE ROUGH-IN TO THE FRIDGE LOCATION (NO HOOK UP)	
Line 66073	Note:	
30Jul21 / 30Jul21		
Inv.5073	7 - To supply and install VANITY SINK - CONTRAC CATENA UNDERMOUNT - MODEL 4210CIY in lieu of the standard topmount sinks, in the PWD, Master Ensuite, Bedroom #2, #3, #4 and #5 Bathroom... see spec's	
Line 66076	Note:	
30Jul21 / 30Jul21		
Inv.5073	1 - To supply and install KITCHEN SINK - BLANCO QUATRUS U2 - MODEL 401247 in lieu of the standard kitchen sink.. see spec's	
Line 66077	Note: Still to install the standard single hole kithen faucet.	
30Jul21 / 30Jul21		

TILE - FLOOR

Inv.5073	1 - To supply and install UPGRADE 2 - FLOOR TILE - STACKED- ENSUITE 3 FLOOR TILE in lieu of the standard floor tile	
Line 66101	Note:	
30Jul21 / 30Jul21		
Inv.5073	1 - To supply and install UPGRADE 4 - FLOOR TILE - STACKED - FOYER TILE in lieu of the standard Floor Tiles	
Line 66095	Note:	
30Jul21 / 30Jul21		
Inv.5073	1 - To supply and install UPGRADE 4 - FLOOR TILE - STACKED- KITCHEN/BREAKFAST TILE in lieu of the standard floor tiles	
Line 66096	Note:	
30Jul21 / 30Jul21		
Inv.5073	1 - To supply and install the UPGRADE 4 - FLOOR TILE - STACKED - POWDER ROOM TILE in lieu of the standard floor tiles	
Line 66097	Note:	
30Jul21 / 30Jul21		

Kingsmen (Thames) Inc. / Havelock Corners (Kingsmen)

Lot/Unit: 11    Phase/Building: 4B    Model/Floor Plan: Kensington(6001)Elev B OPT GRND 4  
BED-4+1 BATH

Inv.5073	1 - To supply and install UPGRADE 4 - FLOOR TILE - STACKED- MUDROOM TILE in lieu of the standard floor tiles	
Line 66098	Note:	
30Jul21 / 30Jul21		
Inv.5073	1 - To supply and install UPGRADE 4 - FLOOR TILE - STACKED - HALLWAY TILE in lieu of the standard floor tile	
Line 66099	Note:	
30Jul21 / 30Jul21		

EXTRAS AS PER OFFER

Note:	
-------	--



**Purchasers:** KAMALJIT KAUR & INDERJIT SINGH      **Property:** 11 of Plan - Draft Approval SB17-03-08  
**Telephone Res. / Bus:** /      **Project:** Kingsmen (Thames) Inc.  
**Decor Advisor:** Barbara Coccia      **Model and Elevation:** Kensington(6001)Elev B OPT GRND 4 BEI

**Layout Changes:** ☒ Yes ☐ No      **Sketch Attached:** ☒ Yes ☐ No      **Exterior Colour Scheme:** \_\_\_\_\_

1. Cabinetry

	Style and Colour	Counter Top	Hardware
Kitchen / Breakfast	#6 Manchester Paint Macadamia	Upg#2:C/S#4030 Stone Grey3cm	12881 Handle
Kitchen Island	#6 Manchester Paint Macadamia	Upg#2:C/S#4030 Stone Grey3cm	12881 Handle
Laundry Room	/	/	/
Powder Room	#6 Manchester Paint Orchid	#1 C/S #3040 Cement 2cm	135 Knob
Main Bathroom	(Bed #3Bath)-#6 Manchester Paint Moonlight	**UPG #2 H/S Whistler 2cm	12881 Handle
Master Ensuite Bathroom	#6 Manchester Paint Winter White	#1 C/S #3040 Cement 2cm	12881 Handle
Second Ensuite Bathroom (If Applicable)	#4 Soho Viva Weekend Getaway	#1 C/S #9141 Ice Snow 2cm	12881 Handle
Bedroom #4 Bathroom	#4 Soho Viva Weekend Getaway	#1 C/S #9141 Ice Snow 2cm	12881 Handle
Bedroom #5 Bathroom	#4 Soho Viva Weekend Getaway	#1 C/S #9141 Ice Snow 2cm	12881 Handle

Appliances

Custom Size Fridge

☒ Yes ☐ No

Valance Lighting

☐ Yes ☒ No

Microwave / Range Hood

☐ Yes ☒ No

Cooktop / Rangetop

☐ Yes ☐ No

Built in Wall Oven

☒ Yes ☐ No

Slide-in Range

☐ Yes ☒ No

Comment

/

2. Flooring

	Selection
Foyer	**UPG #4: 2424" Mayfair Calacatta Oro HD Polished Rect. Por. STACKED
Main Hall	**UPG #4: 2424" Mayfair Calacatta Oro HD Polished Rect. Por. STACKED
Back Hall	(Bedroom #5 Bath)- 13x13" Keaton Carbon SH/FL:2x2" Soho warm Grey Matte
Breakfast	**UPG #4: 2424" Mayfair Calacatta Oro HD Polished Rect. Por. STACKED
Laundry Room	12x24" Classic Carrara HD Porcelain Tile STACKED
Kitchen	**UPG #4: 2424" Mayfair Calacatta Oro HD Polished Rect. Por. STACKED
Powder Room	**UPG #4: 2424" Mayfair Calacatta Oro HD Polished Rect. Por. STACKED
Main Bathroom	(Bedroom #2 Bath)- 13x13" Keaton Carbon
Master Ensuite	12x24" Regency Mica HD Porcelain Tile STACKED SH/FL:2x2" Soho warm Grey Matte
Bathroom (If Applicable)	(Bed. #3 Bath)- 12x24" Regency Carbon HD Porcelain Tile STACKED SH/FL:2x2" Soho White Matte
Mud Room	**UPG #4: 2424" Mayfair Calacatta Oro HD Polished Rect. Por. STACKED
Bedroom #4 Bathroom	13x13" Keaton Carbon SH/FL:2x2" Soho warm Grey Matte
Living Room	5" Elements Brushed Oak Coho
Dining Room	5" Elements Brushed Oak Coho (including servery)
Family / Great Room	5" Elements Brushed Oak Coho
Den / Library / Study	5" Elements Brushed Oak Coho
Basement Landing (If Applies)	(Basement Foyer)-13x13" Cinq White
Lower Landing (If Applicable)	5" Elements Brushed Oak Coho
Upper Landing	5" Elements Brushed Oak Coho
Upper Hall	5" Elements Brushed Oak Coho
Master Bedroom	5" Elements Brushed Oak Coho
Bedroom #2	5" Elements Brushed Oak Coho
Bedroom #3	5" Elements Brushed Oak Coho
Bedroom #4	5" Elements Brushed Oak Coho
Bedroom #5	5" Elements Brushed Oak Coho
Shower Jamb (Sill)	Master, Bedroom, #3, #4 and #5- ANATOLIA MARMILINE SNOW



Purchasers: KAMALJIT KAUR & INDERJIT SINGH

Property: 11 of Plan - Draft Approval SB17-03-08

Telephone Res. / Bus: /

Project: Kingsmen (Thames) Inc.

Decor Advisor: Barbara Coccia

Model and Elevation: Kensington(6001)Elev B OPT GRND 4 BEI

### 2. Flooring - Continued -

Upgrade Underpad	Type	Area
	/	/
Carpet on Stairs	Capped	Runner - *Upgrade
Comment	/	/
/		

### 3. Plumbing Fixtures / Faucets

Kitchen	Standard	Second Ensuite	Standard	Powder Room	Standard
Master Ensuite	Standard			Other Room	/
Main Bathroom	/	Bedroom #3/#4/#5 Bath.	Standard		

#### Comment

NOTE: Purchasers have upgraded the kitchen sink.. still to install the standard single hole faucet. All bathroom sinks (PWD, Master Ensuite, Bedroom #2, #3, #4 & #5) have been upgraded.. still to install the standard faucets.

### 4. Wall Tile

	Tile Selection	Listello	Insert	Insert Selection
Main Bathroom	(Bed.#5 Bath)-8x10" Keaton Carbon	<input type="checkbox"/>	<input type="checkbox"/>	/
Master Ensuite				
Tub Deck	/	<input type="checkbox"/>	<input type="checkbox"/>	/
Tub Apron	/	<input type="checkbox"/>	<input type="checkbox"/>	/
Tub Surround	/	<input type="checkbox"/>	<input type="checkbox"/>	/
Shower Stall	8x10" Cinq Grey	<input type="checkbox"/>	<input type="checkbox"/>	/
Second Ensuite	8x10" Keaton Carbon	<input type="checkbox"/>	<input type="checkbox"/>	/
Bedroom #3 Bathroom	8x10" Cinq Grey	<input type="checkbox"/>	<input type="checkbox"/>	/
Bedroom #4 Bathroom	8x10" Keaton Carbon	<input type="checkbox"/>	<input type="checkbox"/>	/
Kitchen Backsplash	/	<input type="checkbox"/>	<input type="checkbox"/>	/
Complete Backsplash	/	<input type="checkbox"/>	<input type="checkbox"/>	/

Comment

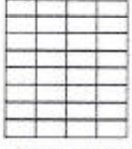

horizontal stacked



brick pattern

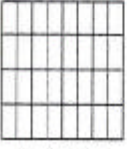

vertical stacked



diagonal/diamond

### 5. Fireplace

	Living Room			Family Room			Other Room - Specify/Great Room		
	Purchased	As Per Plan	N/A	Purchased	As Per Plan	N/A	Purchased	As Per Plan	N/A
Fireplace Type	<input type="radio"/>	<input type="radio"/>	<input type="radio"/>	<input type="radio"/>	<input type="radio"/>	<input type="radio"/>	<input type="radio"/>	<input checked="" type="radio"/>	<input type="radio"/>
Mantle Type							Front Facing		
Over Mantle							NF-08		
Colour / Stain							White		
Surround							/		
Hearth							/		
Comment	/								

Initial: 

Page 2 of 3

Purchasers: KAMALJIT KAUR & INDERJIT SINGH

Property: 11 of Plan - Draft Approval SB17-03-08

Telephone Res. / Bus: /

Project: Kingsmen (Thames) Inc.

Decor Advisor: Barbara Coccia

Model and Elevation: Kensington(6001)Elev B OPT GRND 4 BE

### 6. Trim Carpentry

Door Hardware

Interior Trim

Comment

/

#### Interior Doors

☐ 2 Panel Arch Top

☒ 2 Panel Square Top

☐ 6 Panel



Initial for Door Style

### 7. Railings and Pickets

Railing Package

Railing Colour

Wood Stairs ☐ No ☒ Oak

Picket Colour

Tread Colour

Comment

/

### 8. Plaster Mouldings and Medallions

Foyer    
Main Hall    
Living Room    
Dining Room    
Family Room

Kitchen/Breakfast    
Den/Library    
Lower Landing    
/

Comment

/

### 9. Wall Paint

Kingsmen White

Smooth Ceilings ☐ First Floor  
☐ First Floor incl. Second Floor Hall  
☐ First and Second Floor  
☒ Throughout  
☐ Not Applicable

Trim Paint

### 10. Additional Comments

/

### 11. Disclaimers and Notes

- Colours of all materials are as close as possible to builder's selection, but not necessarily identical due to variances in manufacturing.
- Any extras listed above are null and void unless accompanied by a separate invoice/amendment. Said invoice must be paid in full.
- The Purchaser acknowledges that after Interior Colour Selection form is signed and dated, no further changes will be permitted other than re-selection due to unavailability. Purchaser's Initials
- The Purchaser acknowledges reading and accepting the "Kingsmen Group Décor Centre Disclaimers" form. This document contains other miscellaneous disclaimers.

This Interior Colour Selection is final and approved by:

Purchaser: Inderjit Singh Date: 30/7/21

Signature: Kamaljit Kaur Date: \_\_\_\_\_

Vendor: [Signature]

Kingsmen (Thames) Inc.



**SCHEDULE "B-1"**  
**Floor Plan**

Lot 11  
Phase 4B  
Model: Kensington(6001)Elev B OPT GRND 4 RFD-4+1 BATH

SKETCH #1

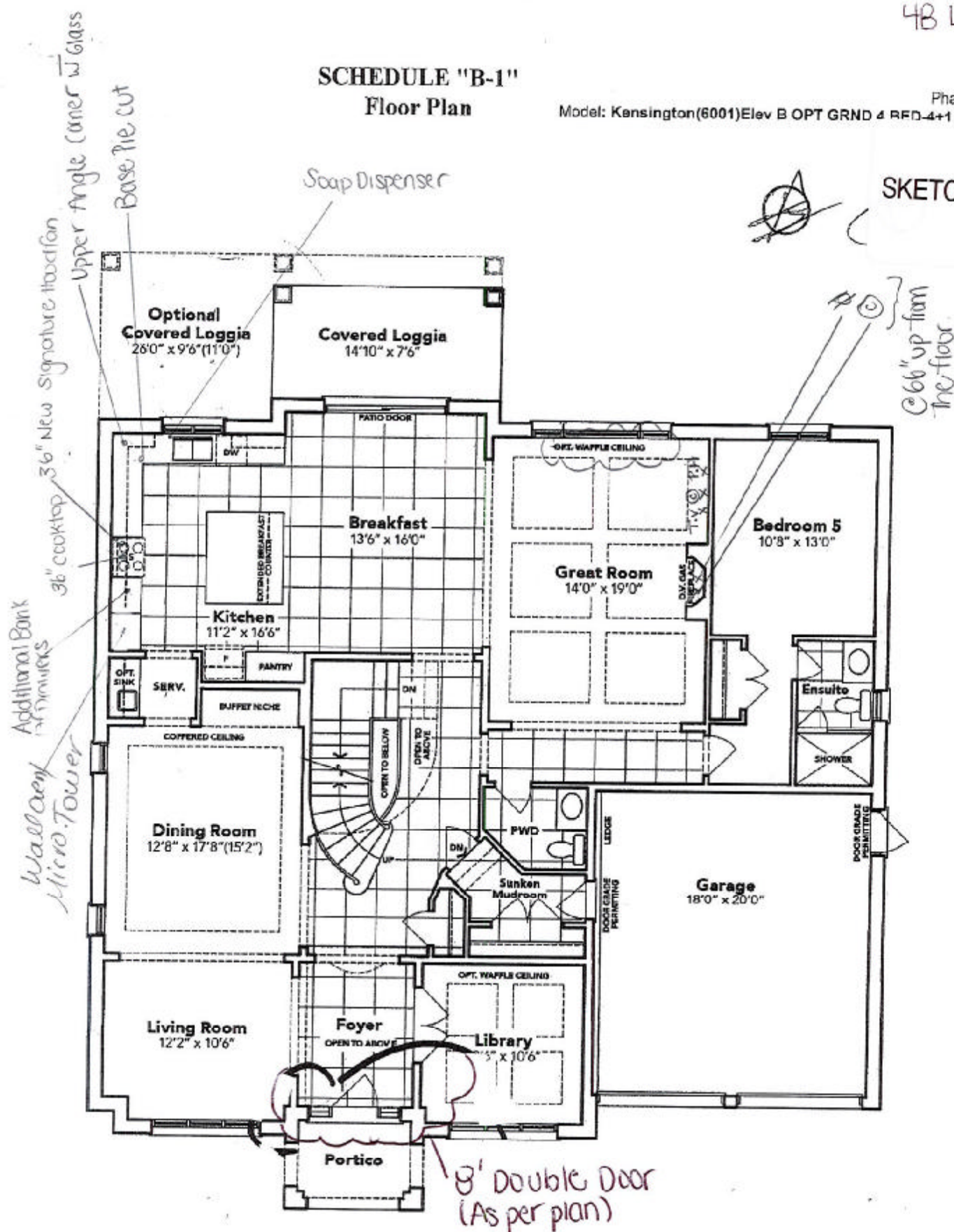

**OPT. 5 BEDROOM GROUND FLOOR EL. B**

+ *Indergal Sub*

+ *Carly Lee*

The floor plans and elevations shown are pre-construction plans and may be revised or improved as necessitated by architectural controls and the construction process. The measurements adhere to the rules and regulations of the TARION Warranty Corporation's official method for the calculation of floor area. Materials, specifications and floor plans are subject to change without notice. All house renderings are artist's concept only. Actual usable floor space may vary from the stated floor area. All options shown are upgrades. L. & O. E.

# SCHEDULE "B-1" Floor Plan

Lot 11  
Phase 4B  
Model: Kensington(6001)Elev B OPT GRND 4 BED-4+1 BATH

SKETCH #2

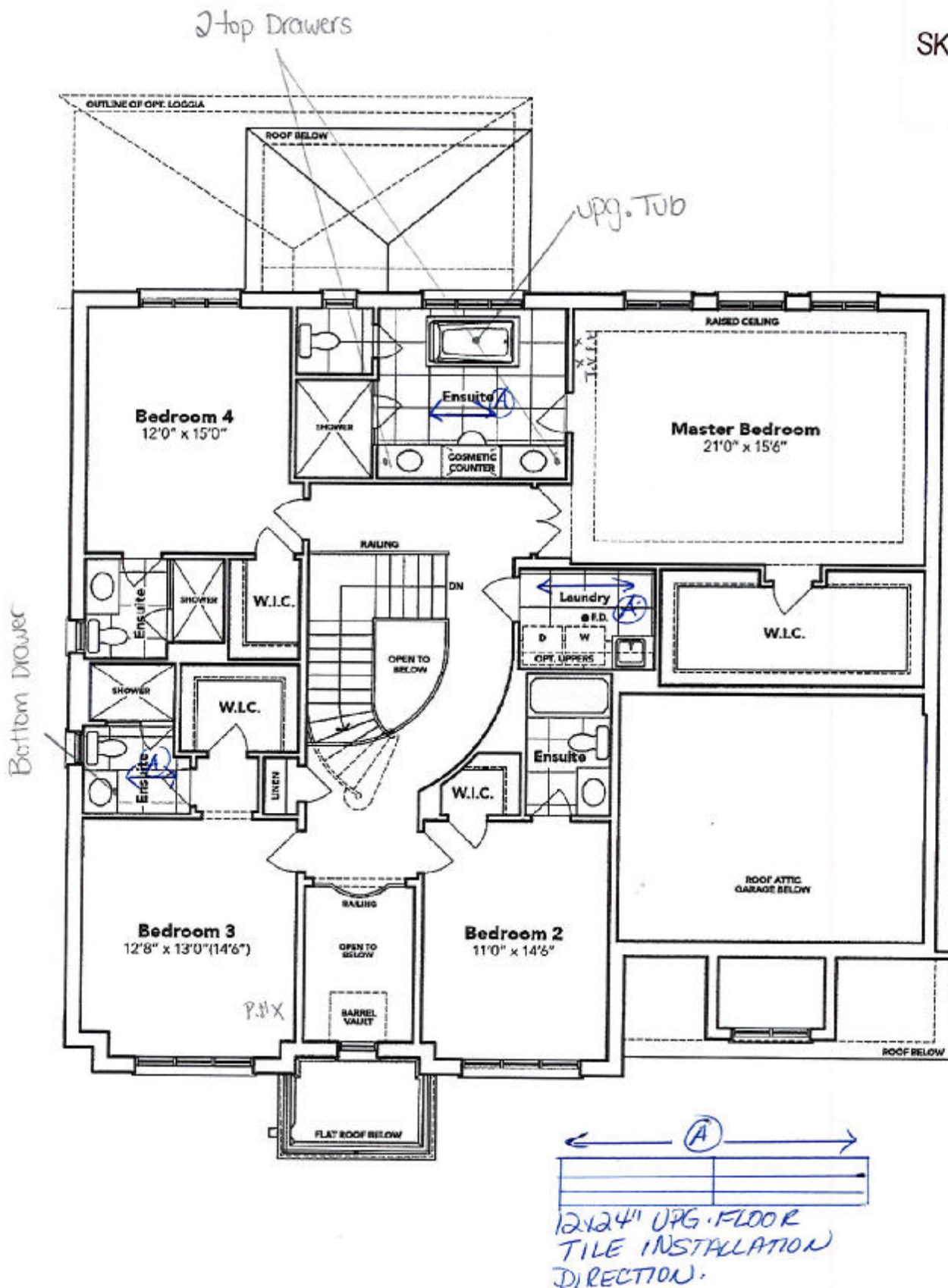

## SECOND FLOOR EL. B

The floor plans and elevations shown are pre-construction plans and may be revised or improved as necessitated by architectural controls and the construction process. The measurements adhere to the rules and regulations of the TARION Warranty Corporation's official method for the calculation of floor area. Materials, specifications and floor plans are subject to change without notice. All house renderings are artist's concept only. Actual usable floor space may vary from the stated floor area. All options shown are upgrades. E. & O. E.

SCHEDULE "B-1" - Page 2 of 3



**SCHEDULE "B-1"**  
**Floor Plan**

Lot 11  
Phase 4B  
Model: Kensington(6001)Elev B OPT GRND 4 BED-4+1 BATH

SKETCH #3

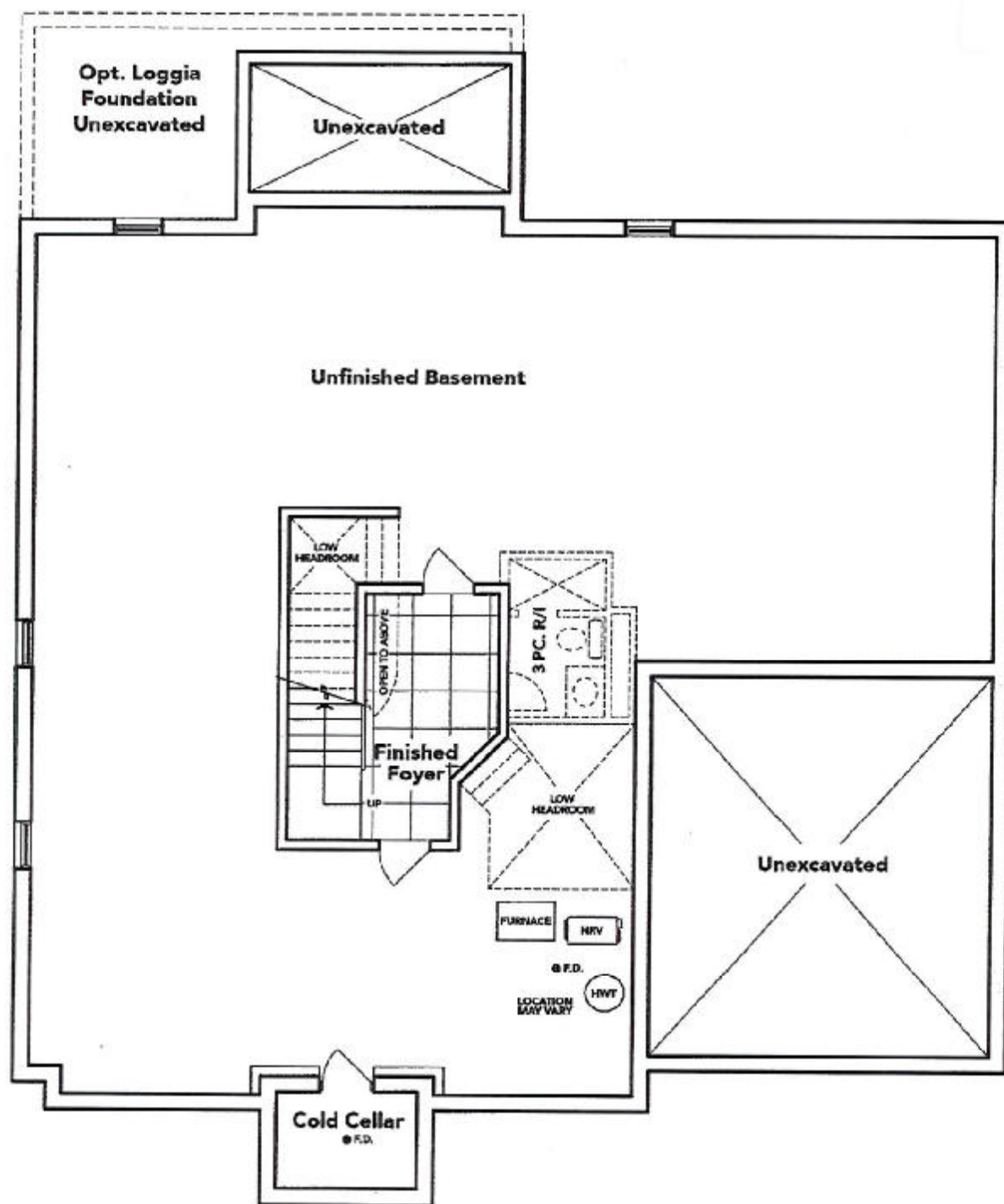

**OPT. BASEMENT EL. B**

*[Handwritten signatures]*

The floor plans and elevations shown are pre-construction plans and may be revised or improved as necessitated by architectural controls and the construction process. The measurements adhere to the rules and regulations of the TARIION Warranty Corporation's official method for the calculation of floor area. Materials, specifications and floor plans are subject to change without notice. All house renderings are artist's concept only. Actual usable floor space may vary from the stated floor area. All options shown are upgrades. E. & O. B.



LOT #11: THAMES 4B  
RE: UPG. KITCHEN SINK & SOAP  
DISPENSER

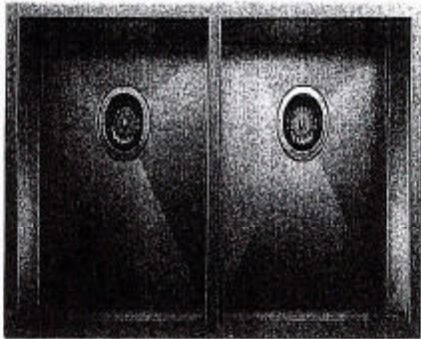

## QUATRUS U2

MODEL: 401247

Comma engineered with 304 series, 18-gauge stainless steel

Zero-radius corners; X-pattern drain grooves

Double bowl configuration for easy multi-tasking

13/10 chrome-ni-plated coating for exceptional lustre, durability and strength

Undermount installation

Minimum cabinet size: 38"



**Transitional Soap or  
Lotion Dispenser**

Model 3942

Chrome

+ Indrajit Singh

+ Geetika Kaur

LOT #11: THAMES 4B  
RE:UPG. SINKS (PWD, MASTER,  
BEDROOM #2, #3, #4 & #5 BATHROOMS)

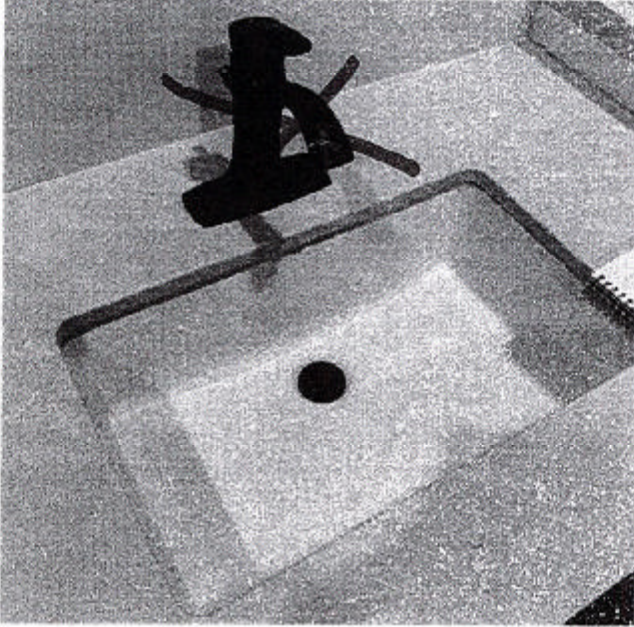

## DISPLAY ITEMS

### Sink ( Item 9)

Contrac Catena Undermount  
Model 4210CIY

+ Indegit Sink

+ Bedroom

LOT #11: THAMES 4B  
RE:UPG. MASTER ENSUITE TUB

## Free Standing Tub

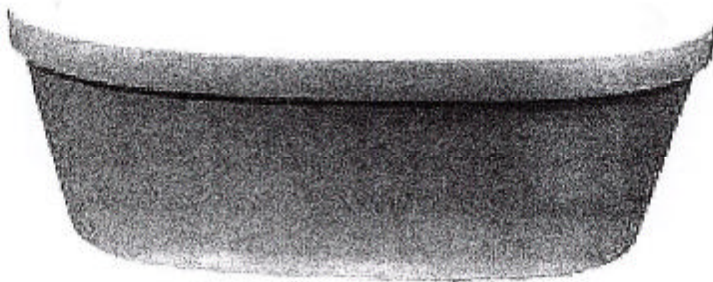

**Mirolin Brooke CF2002**  
**68x36x23**

- Acrylic Bath
- 2PC Construction
- End Drain Application
- F2 Drain Assembly



+ Indergit SW      + Taylor SW



# NQ70M7770DS

30" Microwave Combination Wall Oven

LOT 11: THAMES 4B

RE: 30" MICROWAVE COMBO. WALL  
OVEN SPEC'S

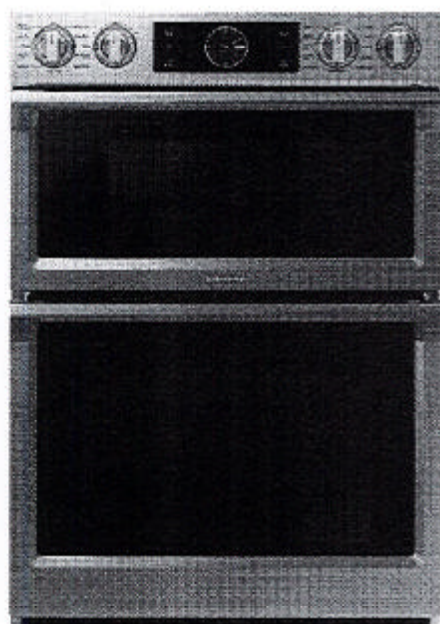

## Signature Features

### Steam Cook (Oven)

- Delivers moisture at precise times for a crisp, browned outside and tender inside.

### Speed Cook (Microwave)

- Cook food faster and more evenly by using power convection.

### Flex Duo™ (Oven)

- Cook two dishes at different temperatures simultaneously with the Smart Divider.

## Available Colors



Stainless Steel (shown)



Black Stainless Steel

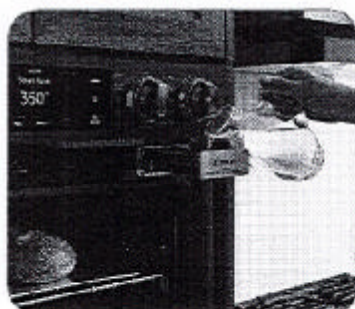

Steam Cook



Flex Duo™

## Features

- Digital-Analog Controls
- 1.9/5.1 cu. ft. Capacity
- Hybrid Clean and Self-Clean (Oven)
- Gourmet Cook (Oven)
- Dual Convection (Oven)
- Wi-Fi Connectivity
- Wi-Fi Enabled Temperature Probe (Oven)
- LED Spotlights (Oven)
- Easy View Window
- 3 Heavy-Duty Racks including a Gliding Rack (Oven)
- Soft-Close Door (Oven)
- Ceramic Plate (Microwave)
- Rapid Preheat (Oven)
- Auto Latch Microwave Door
- 6 Oven Modes including Steam Bake and Steam Roast
- Blue LED Illuminated Knobs
- Broil Element
- Smart Control Key (Oven)
- 6 Rack Positions (Oven)
- Drop-Down Door Design
- LCD Display

## Convenience

- Hidden Heating Element (Oven)
- Sabbath Mode (Oven)
- Delay Start (Oven)
- Proofing (Oven)
- Warming Mode (Oven)
- Kitchen Timer
- Child Safety Lock
- Convection Conversion

+ Indergjit Sm

+ Gaurav (Cue)

# NQ70M7770DS

30" Microwave Combination Wall Oven

## Cabinet Dimensions

Combination Oven Installed in Cabinet

\* Junction Box

\*\*Allow a minimum of 22" for clearance to adjacent corners, drawers, walls, etc. when door is open.

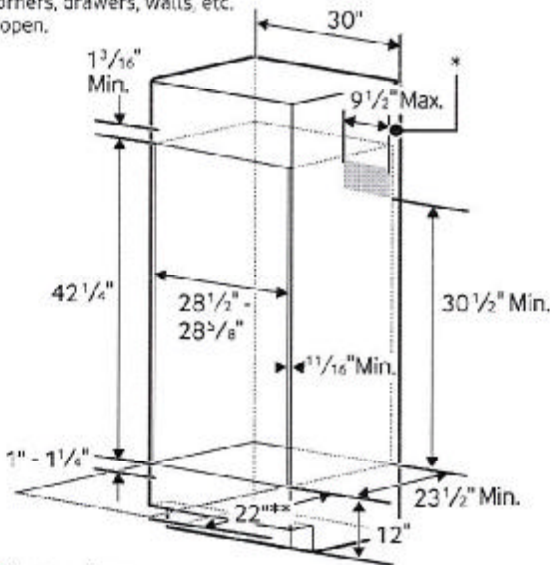

## Product Dimensions

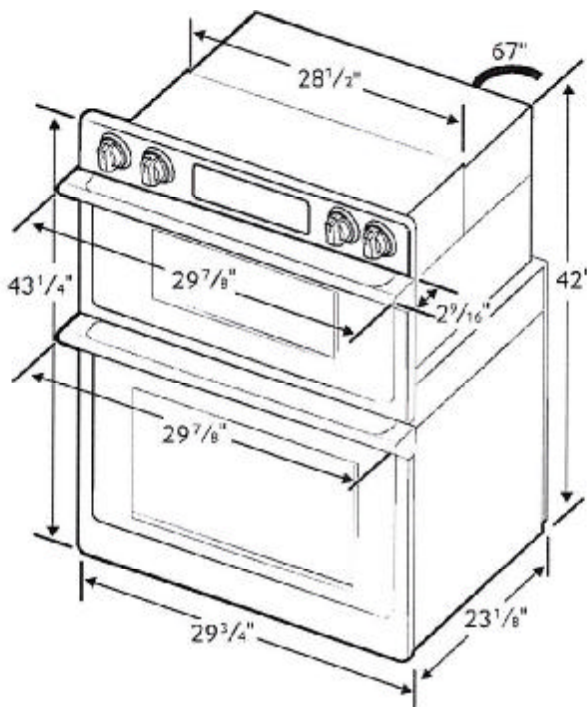

## LOT 11: THAMES 4B

RE: 30" MICROWAVE COMBO. WALL OVEN SPEC'S

## Total Capacity: 1.9/5.1 cu. ft.

- Microwave: 1.9 cu. ft.
- Wall Oven: 5.1 cu. ft. total, 2.8/2.2 cu. ft.
- Hidden Bake Element
- Bake: 175°F–550°F
- Convection Bake: 175°F–550°F
- Convection Roast: 175°F–550°F
- Broil: Low-High
- Steam Bake: 230°F–550°F
- Steam Roast: 230°F–550°F
- Proofing
- Sabbath Mode

## Warranty

One (1) Year All Parts and Labor

Ten (10) Years Parts Warranty for Magnetron

## Product Dimensions & Weight (WxHxD)

Outside (Max) Combination Oven Dimensions:

29 7/8" x 43 1/4" x 25 11/16"

Combination Oven Cut-Out Dimensions:

28 1/2" x 42 1/4" x 23 1/2"

Weight: 119 lbs.

## Shipping Dimensions & Weight (WxHxD)

Dimensions:

33 3/8" x 48 3/16" x 29 51/64"

Weight: 132.5 lbs.

## Color

Stainless Steel

Black Stainless Steel

## Model #

NQ70M7770DS

NQ70M7770DG

## UPC Code

887276195186

887276195162

RATING	
240V	9.5 kW
208V	7.2 kW
BREAKER SIZE	
240V	40 Amps
208V	40 Amps

Actual color may vary. Design, specifications, and color availability are subject to change without notice. Non-metric weights and measurements are approximate.

©2017 Samsung Electronics America, Inc. 85 Challenger Road, Ridgefield Park, NJ 07650. Tel: 800-SAMSUNG. samsung.com. Samsung is a registered trademark of Samsung Electronics Co. Ltd.

*J. J. J. J. J.*

*K. K. K. K. K.*



# NA36N7755TS

36" Gas Cooktop

LOT 11: THAMES 4B  
RE: 36" GAS COOKTOP

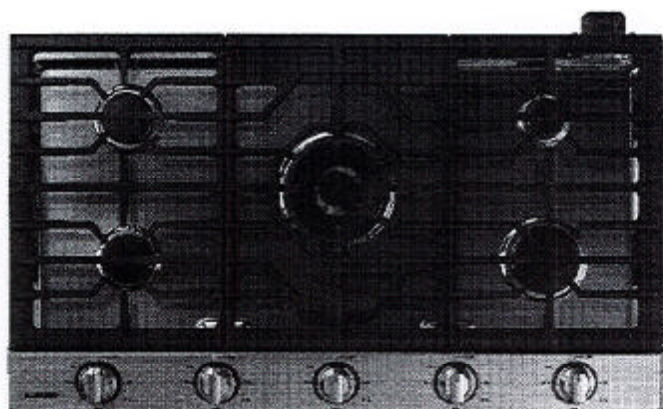

## Signature Features

### 22K True Dual-Power Burner

- Two independent heating burners offer intense heat and precise control to quickly boil water or temper chocolate.

### Analog Controls with Digital Wi-Fi and Bluetooth® Technology

- The ultimate combination of analog comfort and digital technology delivers exceptional cooking performance.

### Cast Iron Griddle

- Cook breakfast, grill sandwiches, or sauté vegetables on the removable griddle.

## Available Colors



Stainless Steel (shown)



Fingerprint Resistant  
Black Stainless Steel



22K True Dual-Power Burner

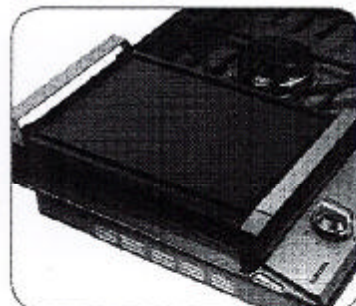

Cast Iron Griddle

## Features

- Bluetooth® Connected to Hood
- Blue LED Lights
- Wi-Fi Connectivity
- Powerful Cooktop
  - Right Front: 13K BTU
  - Left Front: 9.5K BTU
  - Right Rear: 5K BTU
  - Left Rear: 9.5K BTU
  - Center: True Dual, 22K BTU (Brass)

- Cast Iron 3-Piece Grates
- Sealed Burners
- Burner On/Off Monitoring
- ADA Compliant

## Convenience

- Wok Grate
- LP Conversion Kit



ADA Compliant

\* Indirect Sales

\* Cash/Car.



# NA36N7755TS

## 36" Gas Cooktop

### Installation Requirements

Countertop cut-out and minimum clearance dimensions:

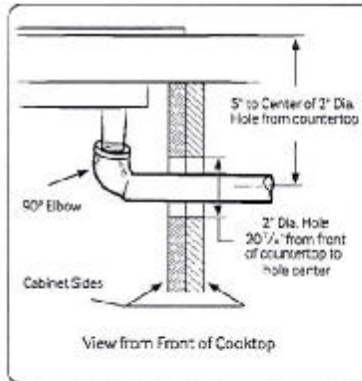
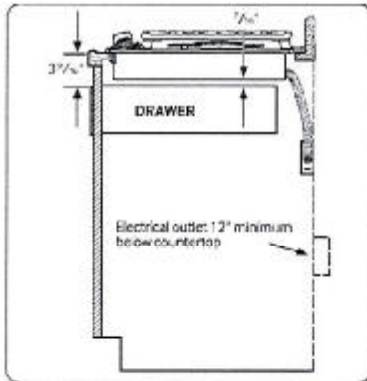
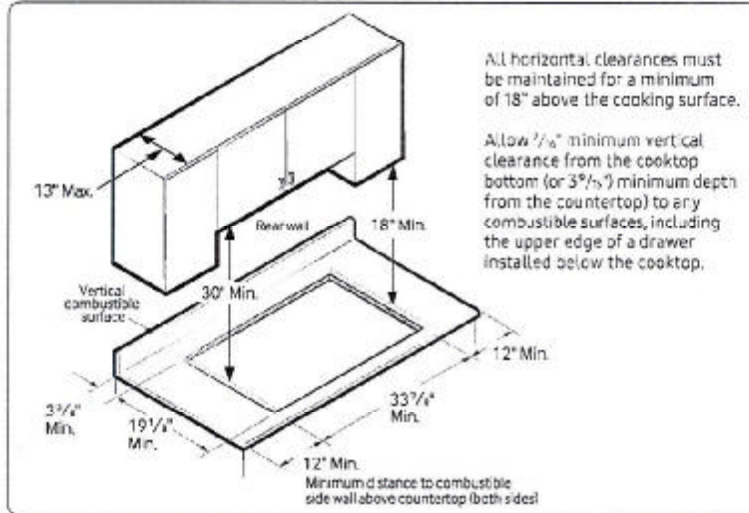

LOT 11: THAMES 4B

RE: 36" GAS COOKTOP

### Total Power (BTU)

59K

### Power Source

120V / 60 Hz / 1A

### Gas Cooktop (BTU)

- Right Front: 13K
- Left Front: 9.5K
- Right Rear: 5K Simmer
- Left Rear: 9.5K
- Center: 22K (True Dual)

### Warranty

One (1) Year All Parts and Labor

### Product Dimensions & Weight (WxHxD)

Outside (Max) Cooktop Dimensions:

36" x 5 $\frac{4}{12}$ " x 22 $\frac{1}{3}$ "

Cooktop Cut-Out Dimensions:

33 $\frac{7}{8}$ " x 3 $\frac{1}{8}$ " x 19 $\frac{1}{8}$ "

Weight: 87.7 lbs. (88.4 lbs. Fingerprint Resistant Black Stainless Steel)

### Shipping Dimensions & Weight (WxHxD)

Dimensions: 40 $\frac{9}{16}$ " x 10 $\frac{5}{8}$ " x 25 $\frac{5}{8}$ "

Weight: 95.9 lbs. (97.2 lbs. Fingerprint Resistant Black Stainless Steel)

### Color

Stainless Steel

### Model #

NA36N7755TS

### UPC Code

887276281766

Fingerprint Resistant

Black Stainless Steel

NA36N7755TG

887276281759

### Installing Over a Single Oven

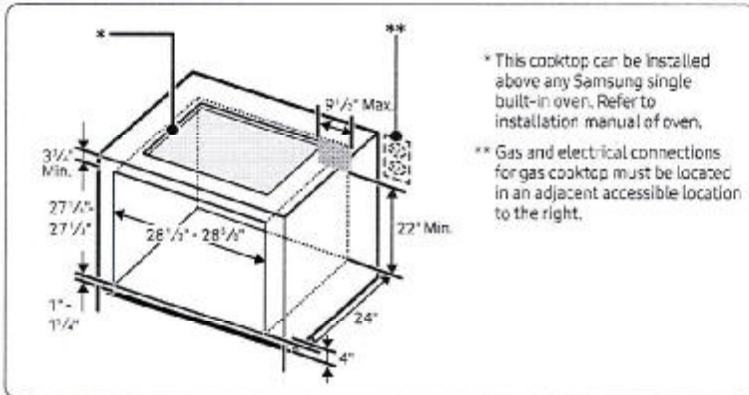

### Cooktop Dimensions

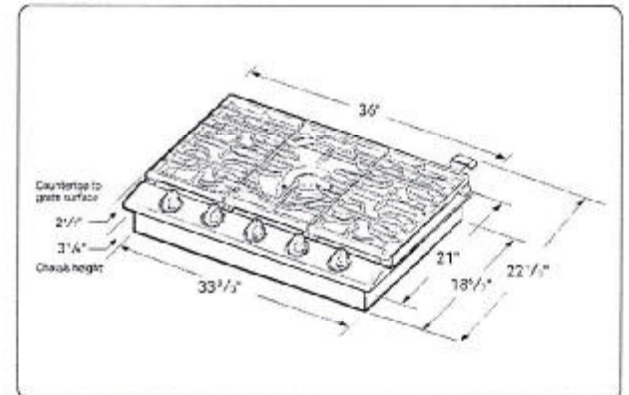

Actual color may vary. Design, specifications, and color availability are subject to change without notice. Non-metric weights and measurements are approximate.  
©2019 Samsung Electronics America, Inc., 85 Challenger Road, Ridgefield Park, NJ 07660. Tel: 800-SAMSUNG, samsung.com. Samsung is a registered trademark of Samsung Electronics Co., Ltd.

+ Indergjit Sah + Gaurav Bha.

### PRODUCT MODEL NUMBERS

KBSD602E KBSD606E KBSD608E KBSN602E KBSN608E  
KBSD612E KBSD618E

**Electrical:** A 115 volt, 60 Hz., AC only, 15- or 20-amp fused, grounded electrical supply is required. It is recommended that a separate circuit serving only your refrigerator be provided. Use an outlet that cannot be turned off by a switch. Do not use an extension cord.

**Water Pressure:** A cold water supply with water pressure between 30 and 120 psi (207 and 827 kPa) is required to operate the water dispenser and ice maker. If you have questions about your water pressure, call a licensed, qualified plumber.

### Reverse Osmosis Water Supply:

**IMPORTANT:** The pressure of the water supply coming out of a reverse osmosis system going to the water inlet valve of the refrigerator needs to be between 30 and 120 psi (207 and 827 kPa).

### IMPORTANT:

- It is recommended that you do not install the refrigerator near an oven, radiator, or other heat source.
- Do not install in a location where the temperature will fall below 55°F (13°C).
- Floor must support the refrigerator weight, more than 600 lbs (272 kg), door panels and contents of the refrigerator.

### PRODUCT DIMENSIONS

- The depth from the front of the top grille to the back of the refrigerator cabinet is 5 5/8" (64.5 cm).
- The power cord is 84" (213 cm) long.
- Height dimensions are shown with leveling legs extended 1/8" (3 mm) below the rollers.

### SIDE VIEW

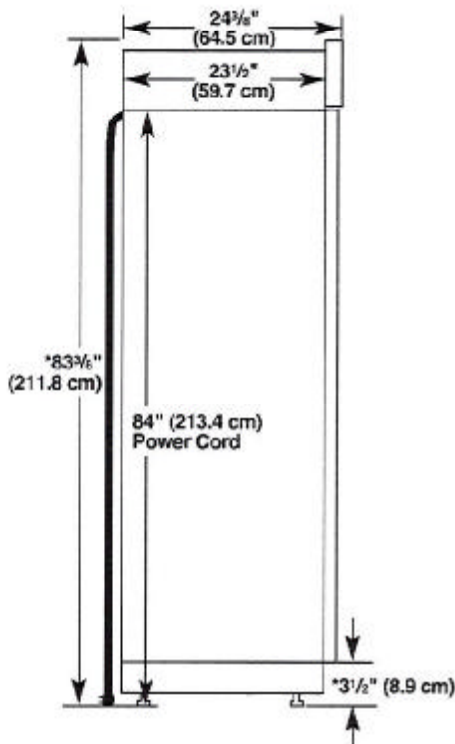

\*When leveling legs are fully extended to 1 1/4" (3.2 cm) below rollers, add 1 1/4" (2.9 cm) to the height dimensions.

Because Whirlpool Corporation policy includes a continuous commitment to improve our products, we reserve the right to change materials and specifications without notice.

### OPENING DIMENSIONS

To avoid tipping during use, the solid soffit must be within 1" (2.5 cm) maximum above the refrigerator. If the solid soffit is higher than 1" (2.5 cm) or one is not available, then the refrigerator must be braced. If the anti-tip boards are needed, they must be attached to the rear wall studs 80" to 90" (203 cm to 229 cm) above the floor. See "Install Anti-Tip Boards" for more information.

**NOTE:** A clearance of 1/2" (1.3 cm) above the top grille must be maintained in order for the top grille to be removed.

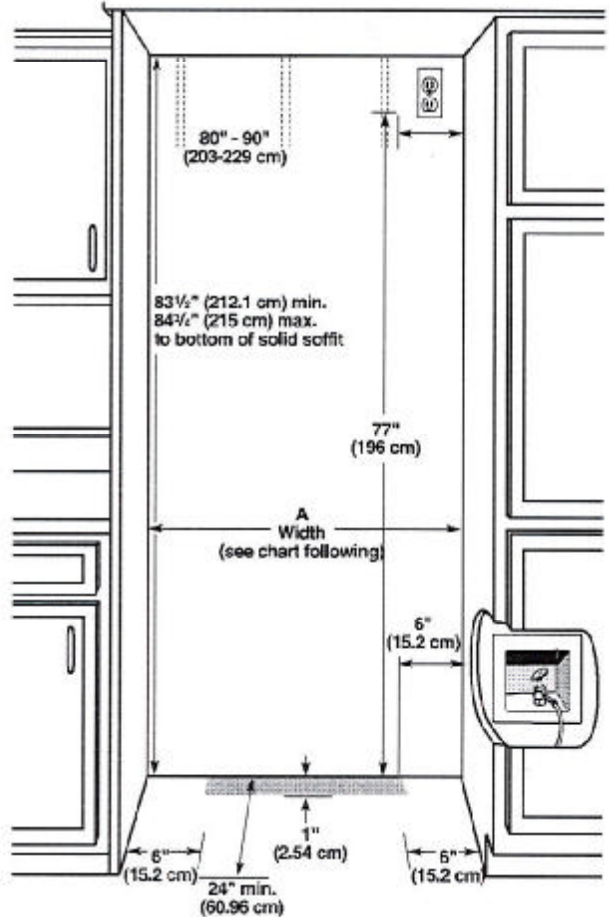

Model	Width A (as shown above)	Dimension B (as shown above)
36	35 1/2" to 39 1/4" (90.2 cm to 99.8 cm)	4" (10.2 cm)
42	41 1/2" to 41 3/4" (106.4 cm to 106.7 cm)	7 1/2" (19.1 cm)
48	47 1/2" to 47 3/4" (120.7 cm to 121.3 cm)	13 1/2" (34.3 cm)

**NOTE:** Flooring under refrigerator must be at same level as the room. Face of cabinetry must be plumb.

+ Interpol Sm + Carter (w)



TOP VIEW

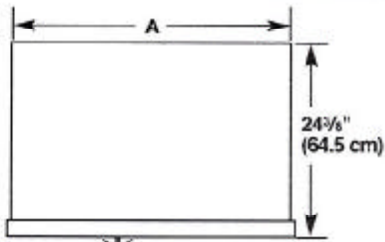

Model	Width A
36	35" (88.9 cm)
42	41" (104.1 cm)
48	47" (119.4 cm)

FRONT VIEW

- Width dimensions were measured from trim edge to trim edge.
- Height dimensions are shown with leveling legs extended 1/8" (3 mm) below the rollers.

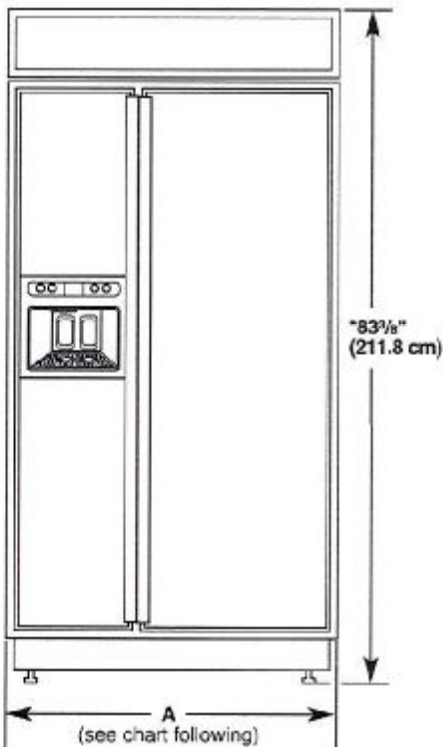

Model	Width A (Trim edge to trim edge)
36	36 1/32" (92.3 cm)
42	42 11/32" (107.5 cm)
48	48 11/32" (122.8 cm)

\*When leveling legs are fully extended to 1 1/4" (3.2 cm) below rollers, add 1 1/8" (2.9 cm) to the height dimensions.

DOOR SWING DIMENSIONS

The location must permit both doors to open to a minimum of 90°. Allow 5" (12.7 cm) minimum space between the side of the refrigerator and a corner wall.

NOTE: More clearance may be required if you are using overlay panels, custom handles, or extended handles on a Classic model.

To adjust the door swings, see "Adjust Doors."

36" (91.4 cm) Models

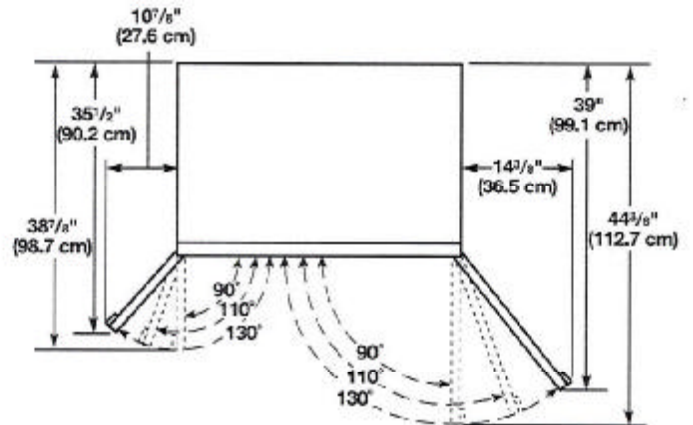

42" (106.7 cm) Models

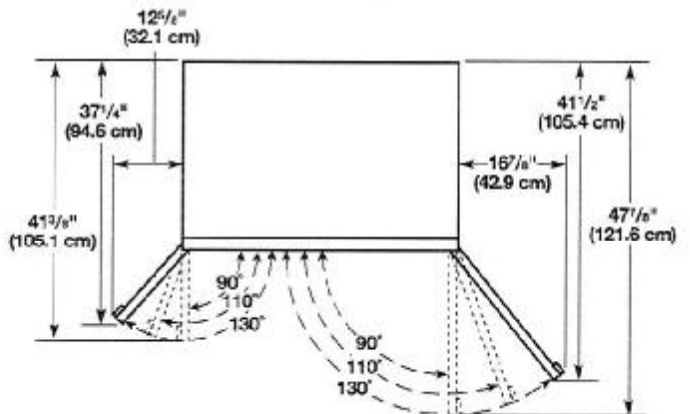

48" (121.9 cm) Models

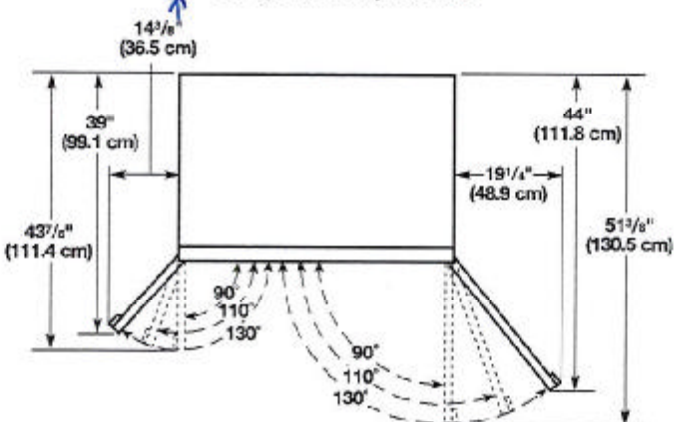

\* Indorji Sm \* Cooper (Cm)