



CONSTRUCTION SUMMARY

Kingsmen (Thames) Inc. / Havelock Corners (Kingsmen)

Lot/Unit: 30 Phase/Building: 4B Model/Floor Plan: Lancaster(5001)Elev C 4 BED-3+1 BATH

CABINETRY VANITY

| | | |
|---|---|--|
| Inv.5066 Line 66015 21Jul21 / 26Aug21 | 1 - To INCREASE VANITY TO KITCHEN HEIGHT - 90CM HIGH - MAINTAINS VANITY DEPTH - CLASSIC SERIES in the powder room. Note: | |
| Inv.5066 Line 66016 21Jul21 / 26Aug21 | 1 - To INCREASE VANITY TO KITCHEN HEIGHT - 90CM HIGH - MAINTAINS VANITY DEPTH - CLASSIC SERIES in the master ensuite bathroom. Note: | |
| Inv.5066 Line 66017 21Jul21 / 26Aug21 | 1 - To INCREASE VANITY TO KITCHEN HEIGHT - 90CM HIGH - MAINTAINS VANITY DEPTH - CLASSIC SERIES in the ensuite #2's bathroom. Note: | |
| Inv.5066 Line 66018 21Jul21 / 26Aug21 | 1 - To INCREASE VANITY TO KITCHEN HEIGHT - 90CM HIGH - MAINTAINS VANITY DEPTH - CLASSIC SERIES in the shared bathroom. Note: | |
| Inv.5066 Line 66019 21Jul21 / 26Aug21 | 2 - To supply & install a VANITY - LOWER DRAWER PRICE PER DRAWER - CLASSIC SERIES in the powder room...see sketch # 1 Note: | |
| Inv.5066 Line 66020 21Jul21 / 26Aug21 | 2 - To supply & install a VANITY - LOWER DRAWER PRICE PER DRAWER - CLASSIC SERIES in the ensuite #2 bathroom...see sketch # 2 Note: | |
| Inv.5066 Line 66021 21Jul21 / 26Aug21 | 1 - To supply & install a VANITY BANK OF DRAWERS - CLASSIC SERIES in the shared bathroom... see sketch # 2 Note: | |
| Inv.5066 Line 66022 21Jul21 / 26Aug21 | 1 - To supply & install a VANITY BANK OF DRAWERS - CLASSIC SERIES in the master ensuite bathroom... see sketch # 2 Note: | |
| Inv.5066 Line 66023 21Jul21 / 26Aug21 | 2 - To supply & install TWO VANITY TOP DRAWER - CLASSIC SERIES in the master ensuite... see sketch # 2 Note: | |

COUNTER TOP

| | | |
|---|--|--|
| Inv.5066 Line 65965 21Jul21 / 26Aug21 | 1 - As per Schedule "PE": Vendor to include Level 1, 2cm granite or quartz in all bathrooms, as per plan in lieu of the included laminate counter tops. Selections to be made from builders standard samples. Note: | |
|---|--|--|

DOORS AND WINDOWS

Kingsmen (Thames) Inc. / Havelock Corners (Kingsmen)

Lot/Unit: 30 Phase/Building: 4B Model/Floor Plan: Lancaster(5001)Elev C 4 BED-3+1
BATH

| | | |
|-------------------|---|--|
| Inv.5066 | 1 - As per Schedule "PE": Vendor to replace window in Mud Room, as per plan, with side entry door (only if grade permits) | |
| Line 65966 | Note: | |
| 21Jul21 / 26Aug21 | | |

ELECTRICAL

| | | |
|---|--|--|
| Inv.5066 | 1 - To supply & install the standard T.V. rough in in the great room and master bedroom... see sketch # 1 & # 2 | |
| Line 65983 | Note: | |
| 21Jul21 / 26Aug21 | | |
| Inv.5066 | 1 - To supply & install the standard Phone (CAT 5) rough in in the great room, master bedroom and Bedroom # 2... See sketch # 1 & # 2 | |
| Line 65984 | Note: | |
| 21Jul21 / 26Aug21 | | |
| Inv.5066 | 1 - To SUPPLY AND INSTALL AN ADDITIONAL BASIC RECEPTACLE (NOT DEDICATED) at approx. 66" + - up from the floor centered + - to the F/P mantle in the | |
| Line 65985 | Note: Great room... see sketch #1 | |
| 21Jul21 / 26Aug21 THIS IS FOR A FUTURE WALL MOUNT T.V. IN THE GREAT ROOM. | | |
| Inv.5066 | 1 - To SUPPLY AND INSTALL CONDUIT FOR TV OVER THE FIREPLACE – TERMINATED IN SAME ROOM at approx. 66" + - up from the floor centered +- to the F/P mantel and terminated next to + - the std. T.V. and Phone (CAT 5) rough in in the great room..see sketch # 1 | |
| Line 65986 | Note: THIS IS FOR A FUTURE WALL MOUNT T.V. IN THE GREAT ROOM. | |
| 21Jul21 / 26Aug21 | | |
| Inv.5066 | 1 - To supply & install ONE LED exterior pot light on a sep. switch... see sketch # 4 | |
| Line 65987 | Note: | |
| 21Jul21 / 26Aug21 | | |
| Inv.5066 | 1 - Relocate the std. ceiling light from the main staircase landing to the O.T.B. area on the second floor....see sketch # 2 | |
| Line 65988 | Note: | |
| 21Jul21 / 26Aug21 | | |
| Inv.5066 | 1 - To SUPPLY AND INSTALL REINFORCING FOR A CEILING light at the O.T.B. area on the second floor at staircase...see sketche # 2 | |
| Line 65989 | Note: | |
| 21Jul21 / 26Aug21 | | |

FIREPLACE

| | | |
|-------------------|---|--|
| Inv.5066 | 1 - To supply & install a FIREPLACE HEARTH - ONE SIDED FIREPLACE - MARBLE HEARTH ... see colour chart for details. | |
| Line 66425 | Note: | |
| 21Jul21 / 26Aug21 | | |
| Inv.5066 | 1 - To supply & install a FIREPLACE SUROUND - ONE SIDED FIREPLACE - 3 PIECE MARBLE SURROUND ... see colour chart for details. | |
| Line 66426 | Note: | |
| 21Jul21 / 26Aug21 | | |

HEATING AND AIR CONDITIONING



CONSTRUCTION SUMMARY

Kingsmen (Thames) Inc. / Havelock Corners (Kingsmen)

Lot/Unit: 30 Phase/Building: 4B Model/Floor Plan: Lancaster(5001)Elev C 4 BED-3+1
BATH

| | | |
|-------------------|--|--|
| Inv.5066 | 1 - As per Schedule "PE": Vendor to supply and install air conditioning unit, sized accordingly from Vendors standard samples. | |
| Line 65964 | Note: | |
| 21Jul21 / 26Aug21 | | |

HVAC

| | | |
|-------------------|---|--|
| Inv.5066 | 1 - As per Schedule "PE": Vendor to install capped gas line (Rough-in ONLY) at rear of home for future BBQ location. Location to be finalized at Vendors sole discretion. | |
| Line 65962 | Note: | |
| 21Jul21 / 26Aug21 | | |
| Inv.5066 | 1 - As per Schedule "PE": Vendor to supply and install gas-line (Rough-in ONLY) to kitchen in at stove location (as per plan) to include 110V code requirement. | |
| Line 65963 | Note: | |
| 21Jul21 / 26Aug21 | | |
| Inv.5066 | 1 - To supply and install a humidifier | |
| Line 65967 | Note: | |
| 21Jul21 / 26Aug21 | | |

MISCELLANEOUS

PAINT AND DRYWALL

| | | |
|-------------------|---|--|
| Inv.5066 | 1 - To supply and install the optional waffle ceiling in the Great Room.. see sketch #1 | |
| Line 65968 | Note: | |
| 21Jul21 / 26Aug21 | | |

PLUMBING

| | | |
|-------------------|--|--|
| Inv.5066 | 2 - To change the bath tub from to a stand up shower (including frameless glass and a potlight) for the shared bathroom and Ensuite # 2.. see sketch # 2 | |
| Line 65969 | Note: | |
| 21Jul21 / 26Aug21 | | |
| Inv.5066 | 3 - To increase the height of the toe tester in the shared bathroom to 28"+- up from the unfinished floor in the master ensuite, ensuite #2 and shared bathroom. | |
| Line 65970 | Note: | |
| 21Jul21 / 26Aug21 | | |
| Inv.5066 | 1 - To supply and install the Mirolin Brooke free standing tub in the Master Ensuite, in lieu of the standard free standing tub... see spec's | |
| Line 65972 | Note: | |
| 21Jul21 / 26Aug21 | | |
| Inv.5066 | 1 - To supply & install PLUMBING EXTRAS - EXTRA SINK IN VANITY (MUST BE 6 FOOT VANITY) in the shared ensuite... see sketch # 2 | |
| Line 65973 | Note: | |
| 21Jul21 / 26Aug21 | | |
| Inv.5066 | 1 - To supply and install the WATERLINE ROUGH-IN TO THE DRYER LOCATION (NO HOOK UP) in the laundry room on the second floor. | |
| Line 65982 | Note: | |
| 21Jul21 / 26Aug21 | | |

Kingsmen (Thames) Inc. / Havelock Corners (Kingsmen)

**Lot/Unit: 30 Phase/Building: 4B Model/Floor Plan: Lancaster(5001)Elev C 4 BED-3+1
BATH**

| | | |
|-------------------|--|--|
| Inv. 5066 | 6 - To supply & install the CONTRAC CATENA model 4210CIY under mount sinks to the powder room, master ensuite, ensuite #2 and shared bathroom in lieu of the std. vanity sinks...see spec's | |
| Line 66014 | Note: STILL TO INSTALL THE STANDARD LAV. FAUCETS. | |
| 21Jul21 / 26Aug21 | | |

TILE - FLOOR

| | | |
|-------------------|---|--|
| Inv. 5066 | 1 - To supply & install the UPGRADE 3 - FLOOR TILE - STACKED - ENSUITE FLOOR TILE in lieu of the standard floor tiles. ..see sketch # 2 for installation direction. | |
| Line 66750 | Note: | |
| 21Jul21 / 26Aug21 | | |
| Inv. 5066 | 1 - To supply & install the UPGRADE 3 - FLOOR TILE - STACKED - ENSUITE # 2 FLOOR TILE in lieu of the standard floor tiles. ..see sketch # 2 for installation direction. | |
| Line 66751 | Note: | |
| 21Jul21 / 26Aug21 | | |
| Inv. 5066 | 1 - To supply & install the UPGRADE 3 - FLOOR TILE - STACKED - SHARED BATHROOM FLOOR TILE in lieu of the standard floor tiles...see sketch # 2 for installation direction. | |
| Line 66752 | Note: | |
| 21Jul21 / 26Aug21 | | |
| Inv. 5066 | 1 - To supply & install the UPGRADE 4 - FLOOR TILE - STACKED - FOYER TILE in lieu of the std. floor tiles. | |
| Line 66024 | Note: | |
| 21Jul21 / 26Aug21 | | |
| Inv. 5066 | 1 - To supply & install the UPGRADE 4 - FLOOR TILE - STACKED - HALLWAY TILE in lieu of the std. floor tiles. | |
| Line 66025 | Note: | |
| 21Jul21 / 26Aug21 | | |
| Inv. 5066 | 1 - To supply & install the UPGRADE 4 - FLOOR TILE - STACKED - MUD ROOM TILE in lieu of the std. floor tiles. | |
| Line 66026 | Note: | |
| 21Jul21 / 26Aug21 | | |
| Inv. 5066 | 1 - To supply & install the UPGRADE 4 - FLOOR TILE - STACKED - POWDER ROOM TILE in lieu of the std. floor tiles. | |
| Line 66027 | Note: | |
| 21Jul21 / 26Aug21 | | |
| Inv. 5066 | 1 - To supply & install the UPGRADE 4 - FLOOR TILE - STACKED - KITCHEN/BREAKFAST TILE in lieu of the std. floor tiles. | |
| Line 66028 | Note: | |
| 21Jul21 / 26Aug21 | | |

TILE - WALL

| | | |
|-------------------|---|--|
| Inv. 5066 | 3 - To install the standard wall tiles on the 10" side horizontally in a 70/30 + - off set brick pattern for the master ensuite, ensuite # 2 and the shared bathroom where applicable.... see sketch # 2 | |
| Line 66424 | Note: | |
| 21Jul21 / 26Aug21 | | |

Kingsmen (Thames) Inc. / Havelock Corners (Kingsmen)

Lot/Unit: 30 Phase/Building: 4B Model/Floor Plan: Lancaster(5001)Elev C 4 BED-3+1 BATH

TRIM

| | | |
|-------------------|--|--|
| Inv.5066 | 1 - To supply & install the upgraded INTERIOR DOORS - UPGRADE TO LIVINGSTON HOLLOW CORE throughout in lieu of the standard interior doors. | |
| Line 66753 | Note: | |
| 21Jul21 / 26Aug21 | | |
| Inv.5066 | 1 - To supply & install the DOOR LEVER - UPGRADE TO HALIFAX SQUARE ROSE PASSAGE LEVERS - MATTE BLACK (MATCHING HINGES INCLUDED) in lieu of the standard lever where applicable. | |
| Line 66754 | Note: | |
| 21Jul21 / 26Aug21 | | |

EXTRAS AS PER OFFER

| | |
|--|--|
| 5 FREE APPLIANCES – STAINLESS STEEL FRONT - FRIDGE: STOVE AND DISHWASHER. WHITE WASHER AND DRYER (SUPPLIED ONLY, NOT INSTALLED, FROM BUILDERS STANDARD LINE). A BAD BOY APPLIANCES VOUCHER WILL BE GIVEN BY OUR DECOR CONSULTANT AT THE TIME OF BOOKING YOUR C <i>Worksheet</i> Note: | |
| VENDOR TO INSTALL CAPPED GAS LINE (ROUGH-IN ONLY) AT REAR OF HOME FOR FUTURE BBQ LOCATION. LOCATION TO BE FINALIZED AT VENDORS SOLE DISCRETION. <i>Worksheet</i> Note: | |
| VENDOR TO INSTALL GAS LINE (ROUGH-IN ONLY) TO KITCHEN IN AT STOVE LOCATION (AS PER PLAN) TO INCLUDE 110V CODE REQUIREMENT. <i>Worksheet</i> Note: | |
| VENDOR TO SUPPLY & INSTALL AIR CONDITIONING UNIT, SIZED ACCORDINGLY, FROM VENDORS STANDARD SAMPLES. <i>Worksheet</i> Note: | |
| VENDOR TO INCLUDE LEVEL 1, 2CM GRANITE OR QUARTZ IN ALL BATHROOMS, AS PER PLAN, IN LIEU OF THE INCLUDED LAMINATE COUNTER TOPS. SELECTIONS TO BE MADE FROM BUILDERS STANDARD SAMPLES. <i>Worksheet</i> Note: | |
| Vendor to replace window in Mud Room, as per plan, with a side entry door (only if grade permits). See Sketch <i>Worksheet</i> Note: | |

4B-10530



Purchaser: HARPREET SINGH GILL Property: 30 of Plan - Draft Approval SB17-03-08
Telephone Res. / Bus: / Project: Kingsmen (Thames) Inc.
Decor Advisor: Barbara Coccia Model and Elevation: Lancaster(5001)Elev C 4 BED-3+1 BATH

Layout Changes: ☒ Yes ☐ No Sketch Attached: ☒ Yes ☐ No Exterior Colour Scheme:

| 1. Cabinetry | Style and Colour | Counter Top | Hardware |
|---|-------------------------------|--------------------------|---------------|
| Kitchen / Breakfast | #3 Camden Maple Shale Grey CL | #1, # 9141 Ice Snow 3cm. | #12881 Handle |
| Kitchen Island | #3 Camden Maple Shale Grey CL | #1, # 9141 Ice Snow 3cm. | #12881 Handle |
| Laundry Room | / | / | / |
| Powder Room | #3 Simcoe Navy Blue | #1, # 9141 Ice Snow 2cm. | #12881 Handle |
| Main Bathroom | / | / | / |
| Master Ensuite Bathroom | #3 Simcoe Navy Blue | #1, # 9141 Ice Snow 2cm. | #12881 Handle |
| Second Ensuite Bathroom (If Applicable) | #3 Simcoe Navy Blue | #1, # 9141 Ice Snow 2cm. | #12881 Handle |
| Shared Bathroom | #3 Simcoe Orchid | #1, 3040 Cement 2cm. | #12881 Handle |
| | | | / |

Appliances Custom Size Fridge Valance Lighting Microwave / Range Hood
☐ Yes ☒ No ☐ Yes ☒ No ☐ Yes ☒ No
Cooktop / Rangetop Built in Wall Oven Slide-in Range
☐ Yes ☒ No ☐ Yes ☒ No ☐ Yes ☒ No

Comment

| 2. Flooring | Selection |
|-------------------------------|---|
| Foyer | **24x24" Mayfair Calacatta Oro HD. Polished Rec. Porcelan " STACKED" |
| Main Hall | **24x24" Mayfair Calacatta Oro HD. Polished Rec. Porcelan " STACKED" |
| Back Hall | / |
| Breakfast | **24x24" Mayfair Calacatta Oro HD. Polished Rec. Porcelan " STACKED" |
| Laundry Room | 12 x 24" Regencey Mica HD Porcelan "STACKED" |
| Kitchen | **24x24" Mayfair Calacatta Oro HD. Polished Rec. Porcelan " STACKED" |
| Powder Room | **24x24" Mayfair Calacatta Oro HD. Polished Rec. Porcelan " STACKED" |
| Main Bathroom | (Bedroom #2 Bathroom)- *12x24" Mayfair Statuario Venato HD.Polished Rec. Porcelan "STACKED" |
| Master Ensuite | *12x24" Mayfair Statuario Venato HD.Polished Rec. Porcelan "STACKED" |
| Bathroom (If Applicable) | (Shared Bathroom)- *12x24" Mayfair Statuario Venato HD.Polished Rec. Porcelan "STACKED" |
| Mud Room | **24x24" Mayfair Calacatta Oro HD. Polished Rec. Porcelan " STACKED" |
| Shower Floor | Master ensuite, bedroom #2 and Shared Bathroom: 2x2" Soho White Matte Mosaics |
| Living Room | / |
| Dining Room | 5" Elements Brushed Oak COHO |
| Family / Great Room | 5" Elements Brushed Oak COHO |
| Den / Library / Study | / |
| Basement Landing (If Applies) | |
| Lower Landing (If Applicable) | 5" Elements Brushed Oak COHO |
| Upper Landing | 5" Elements Brushed Oak COHO |
| Upper Hall | 5" Elements Brushed Oak COHO |
| Master Bedroom | 5" Elements Brushed Oak COHO |
| Bedroom #2 | 5" Elements Brushed Oak COHO |
| Bedroom #3 | 5" Elements Brushed Oak COHO |
| Bedroom #4 | 5" Elements Brushed Oak COHO |
| Bedroom #5 | / |
| Shower Jamb (Sill) | Master ensuite, Bedroom #2 and Shard bathroom: Anatolia Marmiline SNOW |



143

Flooring Continued on Page 2

Initial: _____

Purchaser: HARPREET SINGH GILL Property: 30 of Plan - Draft Approval SB17-03-08
Telephone Res. / Bus: / Project: Kingsmen (Thames) Inc.
Decor Advisor: Barbara Coccia Model and Elevation: Lancaster(5001)Elev C 4 BED-3+1 BATH

2. Flooring - Continued -

| | | |
|------------------|--------|-------------------|
| Upgrade Underpad | Type | Area |
| | / | / |
| Carpet on Stairs | Capped | Runner - *Upgrade |
| Comment | / | / |
| / | | |

3. Plumbing Fixtures / Faucets

| | | | | | |
|----------------|----------|-----------------|----------|-------------|----------|
| Kitchen | Standard | Second Ensuite | Standard | Powder Room | Standard |
| Master Ensuite | Standard | | | Other Room | / |
| Main Bathroom | / | Shared Bathroom | Standard | | |

Comment





Still to install the standard under mount kitchen sink with the standard single hole kitchen faucet... Purchaser has upgraded to under mount sinks in all bathrooms... still to install the standard lav. faucets.

4. Wall Tile

| | Tile Selection | Listello | Insert | Insert Selection |
|---------------------|--------------------|--------------------------|--------------------------|------------------|
| Main Bathroom | / | <input type="checkbox"/> | <input type="checkbox"/> | / |
| Master Ensuite | | | | |
| Tub Deck | / | <input type="checkbox"/> | <input type="checkbox"/> | / |
| Tub Apron | / | <input type="checkbox"/> | <input type="checkbox"/> | / |
| Tub Surround | / | <input type="checkbox"/> | <input type="checkbox"/> | / |
| Shower Stall | * 8x10" Cinq Black | <input type="checkbox"/> | <input type="checkbox"/> | / |
| Second Ensuite | * 8x10" Cinq Black | <input type="checkbox"/> | <input type="checkbox"/> | / |
| Shared Bathroom | * 8x10" Cinq Black | <input type="checkbox"/> | <input type="checkbox"/> | / |
| | / | <input type="checkbox"/> | <input type="checkbox"/> | / |
| Kitchen Backsplash | | <input type="checkbox"/> | <input type="checkbox"/> | / |
| Complete Backsplash | | <input type="checkbox"/> | <input type="checkbox"/> | / |

Comment

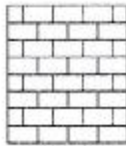
*Install all wall tiles where applicable in the master ensuite, ensuite #2 and shared bathroom on the 10" side horizontally in a 70/30 + - off set brick pattern.



horizontal stacked

brick pattern

vertical stacked

diagonal/diamond

5. Fireplace

| | Living Room | | | Family Room | | | Other Room - Specify/Great Room | | |
|----------------|-----------------------|-----------------------|----------------------------------|-----------------------|-----------------------|----------------------------------|---------------------------------|----------------------------------|-----------------------|
| | Purchased | As Per Plan | N/A | Purchased | As Per Plan | N/A | Purchased | As Per Plan | N/A |
| Fireplace Type | <input type="radio"/> | <input type="radio"/> | <input checked="" type="radio"/> | <input type="radio"/> | <input type="radio"/> | <input checked="" type="radio"/> | <input type="radio"/> | <input checked="" type="radio"/> | <input type="radio"/> |
| Mantle Type | | | | | | | Front Facing | | |
| Over Mantle | | | | | | | NF-08 | | |
| Colour / Stain | | | | | | | / | | |
| Surround | | | | | | | White | | |
| Hearth | | | | | | | * Nero Marquina Marble | | |
| Comment | / | | | | | | | | |
| / | | | | | | | | | |



Initial: _____

Purchaser: HARPREET SINGH GILL

Property: 30 of Plan - Draft Approval SB17-03-08

Telephone Res. / Bus: /

Project: Kingsmen (Thames) Inc.

Decor Advisor: Barbara Coccia

Model and Elevation: Lancaster(5001)Elev C 4 BED-3+1 BATH

6. Trim Carpentry

Door Hardware * Upgrade

Interior Trim Standard

Comment

Purchaser has upgraded the interior doors.

Interior Doors

☐ 2 Panel Arch Top

☒ 2 Panel Square Top

☐ 6 Panel

Initial for Door Style

HS

7. Railings and Pickets

Railing Package Standard Metal Package

Railing Colour Elements COHO

Picket Colour Black

Wood Stairs ☐ No ☒ Oak

Tread Colour Elements COHO

Comment

8. Plaster Mouldings and Medallions

Foyer

Main Hall

Living Room

Dining Room

Family Room

Kitchen/Breakfast

Den/Library

Lower Landing

Comment

9. Wall Paint

Kingsmen White

Smooth Ceilings ☐ First Floor

☐ First Floor incl. Second Floor Hall

☐ First and Second Floor

☒ Throughout

☐ Not Applicable

Trim Paint Kingsmen White

10. Additional Comments

11. Disclaimers and Notes

- Colours of all materials are as close as possible to builder's selection, but not necessarily identical due to variances in manufacturing.
- Any extras listed above are null and void unless accompanied by a separate invoice/amendment. Said invoice must be paid in full.
- The Purchaser acknowledges that after Interior Colour Selection form is signed and dated, no further changes will be permitted other than re-selection due to unavailability. HS Purchaser's Initials
- The Purchaser acknowledges reading and accepting the "Kingsmen Group Décor Centre Disclaimers" form. This document contains other miscellaneous disclaimers.

This Interior Colour Selection is final and approved by:

Purchaser:

Signature: HS Harpreet Singh Gill Date: _____

Vendor:

Kingsmen (Thames) Inc.

Aug 30/21

Lot 30
Phase 4B
Model: Lancaster(5001)Elev C 4 BED-3+1 BATH

Harford Lgd Cms



SCHEDULE "B-1" - Page 1 of 3

Innledning:

HS. 6. 11

SCHEDULE "B-1"

Floor Plan

Lot 30
Phase 4B
Model: Lancaster(5001)Elev C 4 BED-3+1 BATH

SKETCH #2

70/30⁺ OFFSET
BRICK PATTERN
FOR MASTER ENS. SHARED
+ ENS. 2 WALL TILES

Handwritten signature

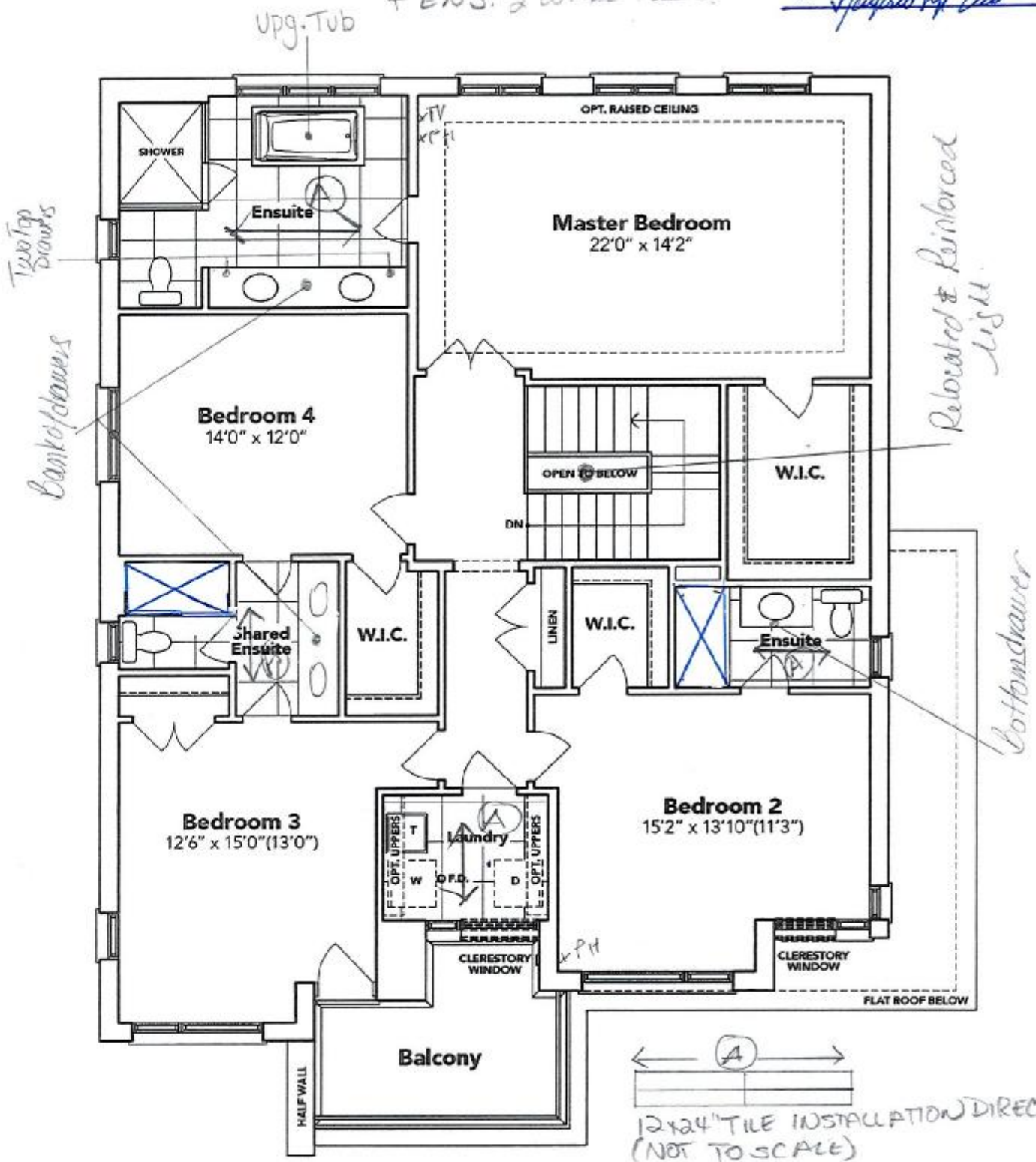

SECOND FLOOR EL. C

The floor plans and elevations shown are pre-construction plans and may be revised or improved as necessitated by architectural controls and the construction process. The measurements adhere to the rules and regulations of the TARION Warranty Corporation's official method for the calculation of floor area. Materials, specifications and floor plans are subject to change without notice. All house renderings are artist's concept only. Actual usable floor space may vary from the stated floor area. All options shown are upgrades. E. & O. E.

Handwritten initials

Initials:

SCHEDULE "B-1"
Floor Plan

Lot 30
Phase 4B
Model: Lancaster(5001) Elev C 4 BED-3+1 BATH

SKETCH #3

Handwritten signature

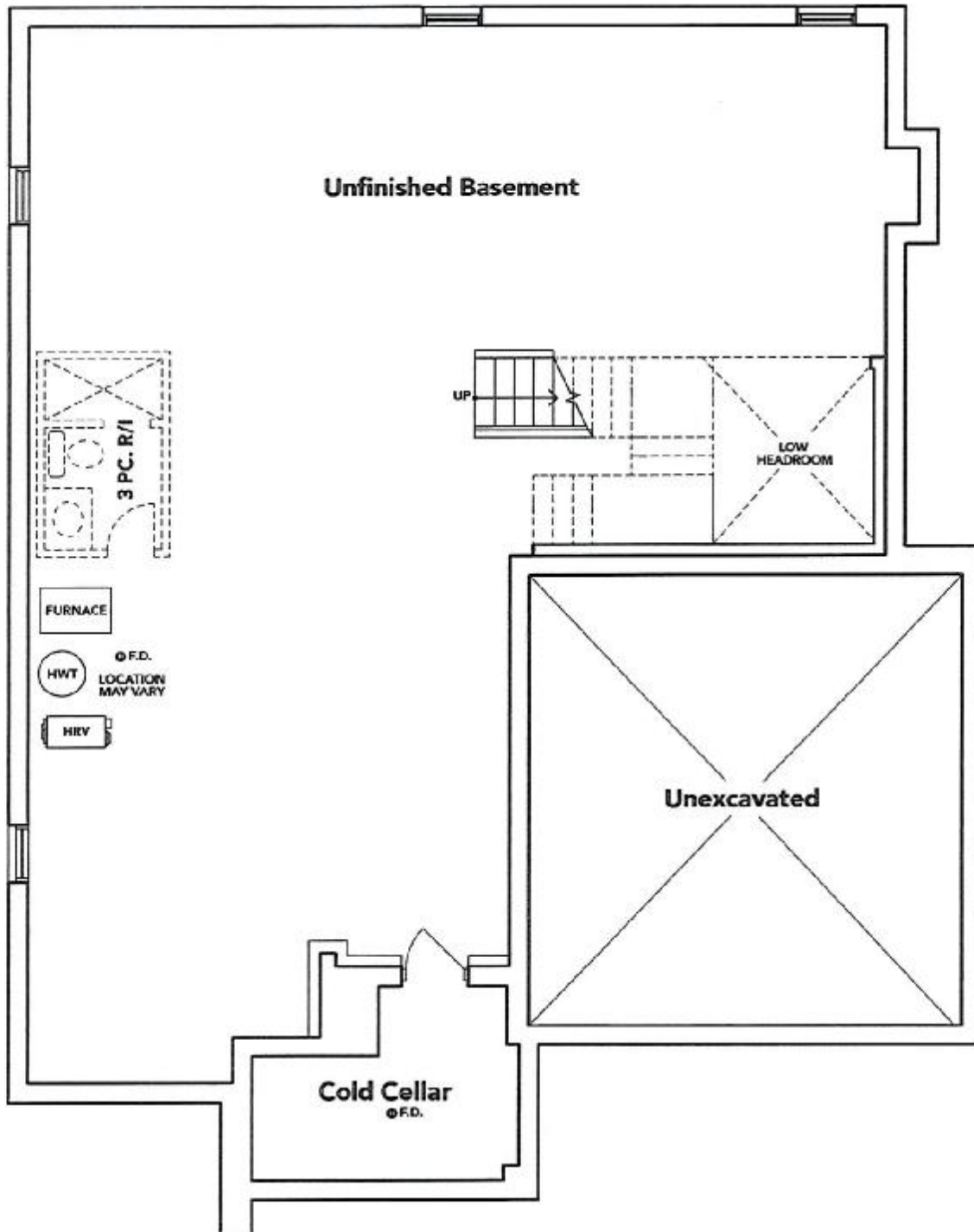

BASEMENT EL. C

The floor plans and elevations shown are pre-construction plans and may be revised or improved as necessitated by architectural controls and the construction process. The measurements adhere to the rules and regulations of the TARION Warranty Corporation's official method for the calculation of floor area. Materials, specifications and floor plans are subject to change without notice. All house renderings are artist's concept only. Actual usable floor space may vary from the stated floor area. All options shown are upgrades. E. & O. E.

SCHEDULE "B-1" - Page 3 of 3

SCHEDULE "B-2"
Elevation

Lot 30
Phase 4B
Model: Lancaster(5001)Elev C 4 BED-3+1 BATH

Sketch #4

* *Handwritten Signature*

ONE EXTERIOR
POTLIGHT

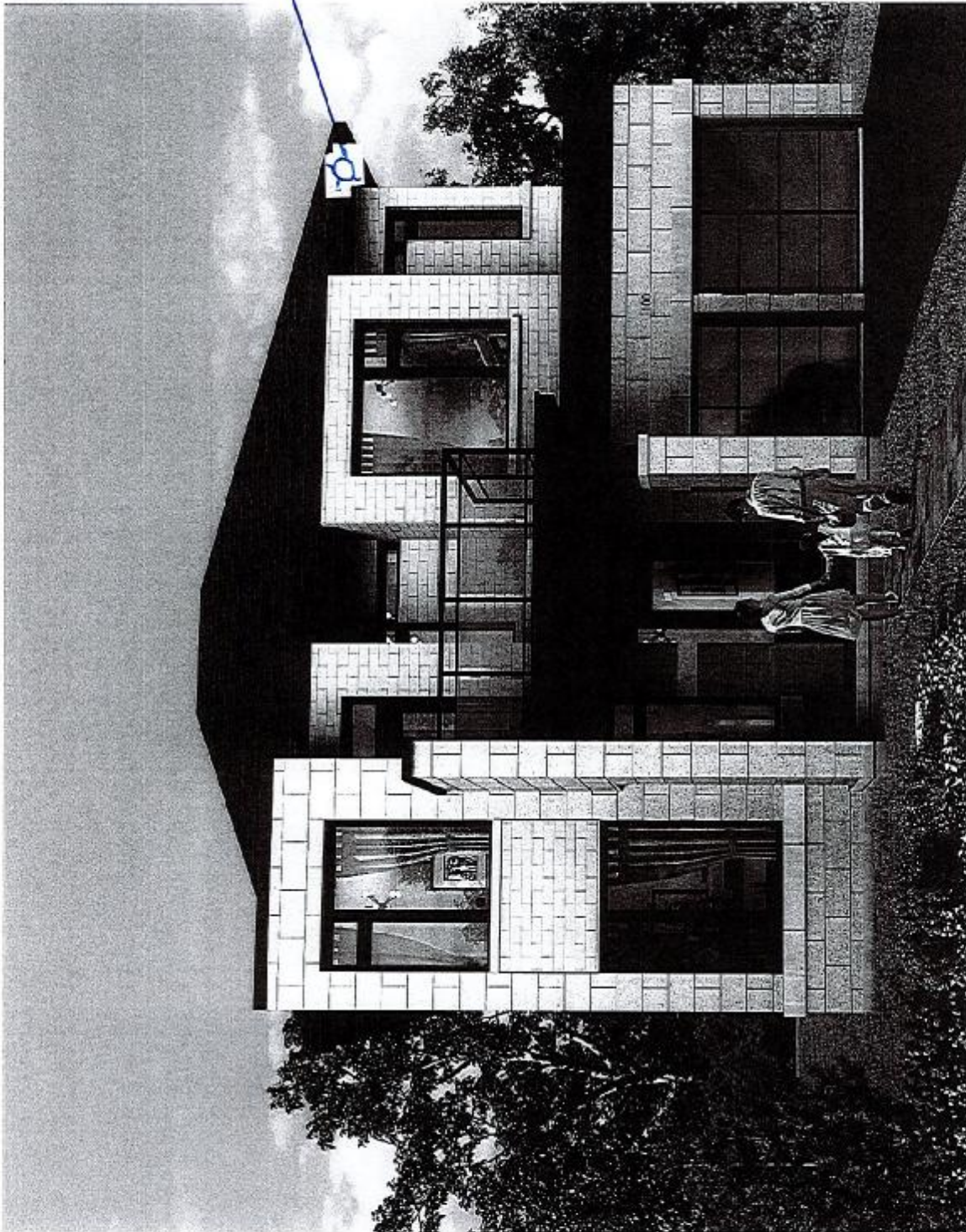

The floor plans and elevations shown are pre-construction plans and may be revised or improved as necessitated by architectural controls and the construction process. The measurements adhere to the rules and regulations of the TARION Warranty Corporation's official method for the calculation of floor area. Materials, specifications and floor plans are subject to change without notice. All house renderings are artist's concept only. Actual usable floor space may vary from the stated floor area. All options shown are upgrades. E. & O. E.

THAMES 4B: LOT 30
RE:UPG BATHROOM SINKS (PWD,
MASTER ENSUITE, BEDROOM #2 &
SHARED BATHROOM)

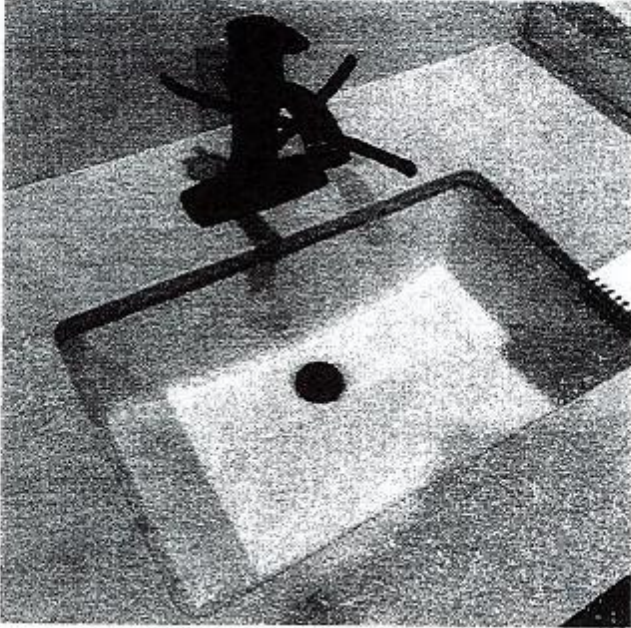

DISPLAY ITEMS

Sink (Item 9)

Contrac Catena Undermount
Model 4210CIY

+ Handwritten Lot 30

THAMES 4B: LOT 30
RE:UPG MASTER ENSUITE TUB

Free Standing Tub

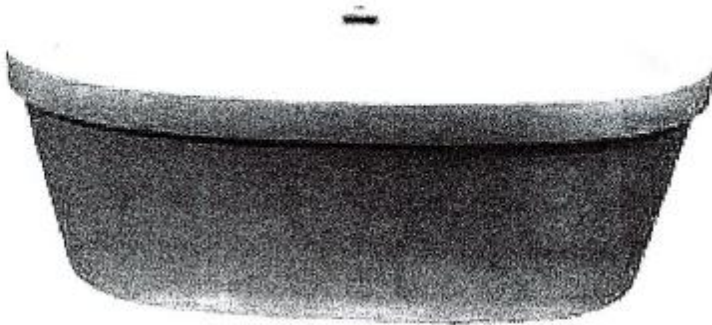

Mirolin Brooke CF2002
68x36x23

- Acrylic Bath
- 2PC Construction
- End Drain Application
- F2 Drain Assembly



+ *Harvard-Bel Case*