

KINGSMEN (THAMES) INC. / Havelock Corners (Kingsmen)

Lot/Unit: 195 BLOCK 182 Phase/Building: 5A Model/Floor Plan: William (2603) Elev B1 4
Bed - 2+1 Bath

ELECTRICAL

Inv.5149	1 - To supply and install the standard T.V rough-in, in the Great Room and Master Bedroom.. see sketch #1 and #2	
Line 67702	Note:	
28Oct21 / 28Oct21		
Inv.5149	1 - To supply and install the standard Phone (CAT 5) Rough-in, in the Great Room, Master Bedroom and Bedroom #3.. see sketch #1 and #2	
Line 67703	Note:	
28Oct21 / 28Oct21		
Inv.5149	1 - To SUPPLY AND INSTALL AN ADDITIONAL BASIC RECEPTACLE (NOT DEDICATED) at approx.66" +- centered +- above the F/P in the Great Room.. see sketch #1	
Line 67704	Note: TO SUPPLY AND INSTALL THE T.V AND PHONE ROUGH IN NEXT TO +- THE UPG. ELEC. OUTLET	
28Oct21 / 28Oct21		

HEATING AND AIR CONDITIONING

Inv.5149	1 - As per schedule "PE": Vendor to install capped gas line (rough in only) at rear of home for future BBQ location. Location to be finalized at vendors sole discretion.	
Line 67696	Note:	
28Oct21 / 28Oct21		
Inv.5149	1 - As per schedule "PE": Vendor to supply & install air conditioning unit, sized accordingly, from vendors standard samples.	
Line 67697	Note:	
28Oct21 / 28Oct21		

MISCELLANEOUS

EXTRAS AS PER OFFER

VENDOR TO INSTALL CAPPED GAS LINE (ROUGH-IN ONLY) AT REAR OF HOME FOR FUTURE BBQ LOCATION. LOCATION TO BE FINALIZED AT VENDORS SOLE DISCRETION. Worksheet Note:	
VENDOR TO SUPPLY & INSTALL AIR CONDITIONING UNIT, SIZED ACCORDINGLY, FROM VENDORS STANDARD SAMPLES. Worksheet Note:	

Purchasers: KAPIL HITKARI & SUKHJINDER SINGH DHIND:**Property:** 195 BLOCK 182 of Plan - Draft Approval S
Telephone Res. / Bus: (647) 300-2848 / **Project:** KINGSMEN (THAMES) INC.
Decor Advisor: Barbara Coccia **Model and Elevation:** William (2603) Elev B1 4 Bed - 2+1 Bath

Layout Changes: ☐ Yes ☒ No **Sketch Attached:** ☒ Yes ☐ No **Exterior Colour Scheme:**

1. Cabinetry

	Style and Colour	Counter Top	Hardware
Kitchen / Breakfast	#3 Simcoe Orchid	#1 C/S #9141 Ice Snow 3cm	9671 Handle
Kitchen Island	#3 Simcoe Orchid	#1 C/S #9141 Ice Snow 3cm	9671 Handle
Laundry Room	/	/	/
Powder Room	#3 Simcoe Orchid	Mercury Vesta 4988k-07	9671 Handle
Main Bathroom	#4 Soho Viva Sunset Cruise	Inukshuk Carbon P-346-LM	9671 Handle
Master Ensuite Bathroom	#3 Simcoe Moonlight	Black Alicante 4926k-07	9671 Handle
Second Ensuite Bathroom (If Applicable)	/	/	/

Appliances

Custom Size Fridge

☐ Yes ☒ No

Valance Lighting

☐ Yes ☒ No

Microwave / Range Hood

☐ Yes ☒ No

Cooktop / Rangetop

☐ Yes ☒ No

Built in Wall Oven

☐ Yes ☒ No

Slide-in Range

☐ Yes ☒ No

Comment

2. Flooring

Selection

Foyer	13x13" Malena Ice
Main Hall	3 1/2" Elements Oak Natural
Back Hall	(In front of the Pwd)- 13x13" Malena Ice
Breakfast	13x13" Malena Ice
Laundry Room	13x13" Cinq Grey
Kitchen	13x13" Malena Ice
Powder Room	13x13" Malena Ice
Main Bathroom	13x13" Cinq Grey
Master Ensuite	13x13" Cinq White
Bathroom (If Applicable)	/
Mud Room	13x13" Malena Ice
Master Ens. SH/FL	2x2" Ontario Snow White Matte
Living Room	/
Dining Room	3 1/2" Elements Oak Natural
Family / Great Room	3 1/2" Elements Oak Natural
Den / Library / Study	/
Basement Landing (If Applies)	
Lower Landing (If Applicable)	3 1/2" Elements Oak Natural
Upper Landing	3 1/2" Elements Oak Natural
Upper Hall	Stylish Story 1: 945 Felt Hat
Master Bedroom	Stylish Story 1: 945 Felt Hat
Bedroom #2	Stylish Story 1: 945 Felt Hat
Bedroom #3	Stylish Story 1: 945 Felt Hat
Bedroom #4	Stylish Story 1: 945 Felt Hat
Bedroom #5	/
Master Ens. Shower Jamb	Anatolia Marmiline SNOW

Flooring Continued on Page 2

Initial:



Page 1 of 3

Purchasers: KAPIL HITKARI & SUKHJINDER SINGH DHIND: **Property:** 195 BLOCK 182 of Plan - Draft Approval S

Telephone Res. / Bus: (647) 300-2848 /

Project: KINGSMEN (THAMES) INC.

Decor Advisor: Barbara Coccia

Model and Elevation: William (2603) Elev B1 4 Bed - 2+1 Bath

2. Flooring - Continued -

Upgrade Underpad	Type STANDARD	Area 2ND FLOOR
Carpet on Stairs	Capped	Runner - *Upgrade
Comment	/	/

3. Plumbing Fixtures / Faucets

Kitchen	STANDARD	Second Ensuite	/	Powder Room	STANDARD
Master Ensuite	STANDARD			Other Room	/
Main Bathroom	STANDARD	/	/		

Comment

NOTE: To supply and install the standard TOPMOUNT KITCHEN sink, and the standard faucet. To supply and install the standard TOPMOUNT BATHROOM sinks in ALL bathrooms.. still to supply the standard faucets.

4. Wall Tile

	Tile Selection	Listello	Insert	Insert Selection
Main Bathroom	8x10" Cinq White	<input type="checkbox"/>	<input type="checkbox"/>	/
Master Ensuite				
Tub Deck	13x13" Cinq White	<input type="checkbox"/>	<input type="checkbox"/>	/
Tub Apron	13x13" Cinq White	<input type="checkbox"/>	<input type="checkbox"/>	/
Tub Surround	13x13" Cinq White	<input type="checkbox"/>	<input type="checkbox"/>	/
Shower Stall	8x10" Cinq Grey	<input type="checkbox"/>	<input type="checkbox"/>	/
Second Ensuite	/	<input type="checkbox"/>	<input type="checkbox"/>	/
	/	<input type="checkbox"/>	<input type="checkbox"/>	/
	/	<input type="checkbox"/>	<input type="checkbox"/>	/
Kitchen Backsplash	/	<input type="checkbox"/>	<input type="checkbox"/>	/
Complete Backsplash	/	<input type="checkbox"/>	<input type="checkbox"/>	/

Comment

NOTE: To supply and install the standard wall tiles on the 10" side horizontally stacked (where applicable).

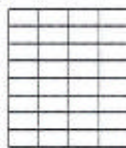

horizontal stacked

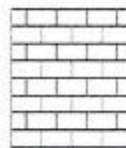

brick pattern



vertical stacked



diagonal/diamond

5. Fireplace

Living Room

Purchased ☐ As Per Plan ☐ N/A ☐

Family Room

Purchased ☐ As Per Plan ☐ N/A ☐

Other Room - Specify Great Room

Purchased ☐ As Per Plan ☒ N/A ☐

Fireplace Type			Front Facing
Mantle Type			NF-08
Over Mantle			/
Colour / Stain			White
Surround			/
Hearth			/

Comment

Initial:

SD JB

Purchasers: KAPIL HITKARI & SUKHJINDER SINGH DHIND: **Property:** 195 BLOCK 182 of Plan - Draft Approval S
Telephone Res. / Bus: (647) 300-2848 / **Project:** KINGSMEN (THAMES) INC.
Decor Advisor: Barbara Coccia **Model and Elevation:** William (2603) Elev B1 4 Bed - 2+1 Bath

6. Trim Carpentry

Door Hardware

Interior Trim

Comment

Interior Doors

☐ 2 Panel Arch Top

☒ 2 Panel Square Top

☐ 6 Panel

Initial for Door Style  

7. Railings and Pickets

Railing Package

Railing Colour Picket Colour

Wood Stairs ☐ No ☒ Oak Tread Colour

Comment

8. Plaster Mouldings and Medallions

Foyer	<input type="text"/>	<input type="text"/>	Kitchen/Breakfast	<input type="text"/>	<input type="text"/>
Main Hall	<input type="text"/>	<input type="text"/>	Den/Library	<input type="text"/>	<input type="text"/>
Living Room	<input type="text"/>	<input type="text"/>	Lower Landing	<input type="text"/>	<input type="text"/>
Dining Room	<input type="text"/>	<input type="text"/>		<input type="text"/>	<input type="text"/>
Family Room	<input type="text"/>	<input type="text"/>		<input type="text"/>	<input type="text"/>

Comment

9. Wall Paint

Kingsmen White

Smooth Ceilings

☐ First Floor

☐ First Floor incl. Second Floor Hall

☐ First and Second Floor

☒ Throughout

☐ Not Applicable

Trim Paint Kingsmen White



10. Additional Comments

11. Disclaimers and Notes

- Colours of all materials are as close as possible to builder's selection, but not necessarily identical due to variances in manufacturing.
- Any extras listed above are null and void unless accompanied by a separate invoice/amendment. Said invoice must be paid in full.
- The Purchaser acknowledges that after Interior Colour Selection form is signed and dated, no further changes will be permitted other than re-selection due to unavailability.  Purchaser's Initials
- The Purchaser acknowledges reading and accepting the "Kingsmen Group Décor Centre Disclaimers" form. This document contains other miscellaneous disclaimers.

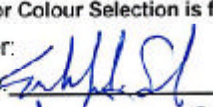
This Interior Colour Selection is final and approved by:

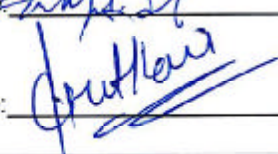
Purchaser:  Date: Oct 28/21

Signature:  Date: Oct 28/21 Vendor: 

KINGSMEN (THAMES) INC. Nov 1st, 2021

SCHEDULE "B-1"
Floor Plan

Townhouse No. 195 BLOCK 182
Phase 5A
Model: William (2603) Elev B1 4 Bed - 2+1 Bath
End - Standard

Sketch #1

@ approx 66"
up from the
floor.

T.V. & P.H.

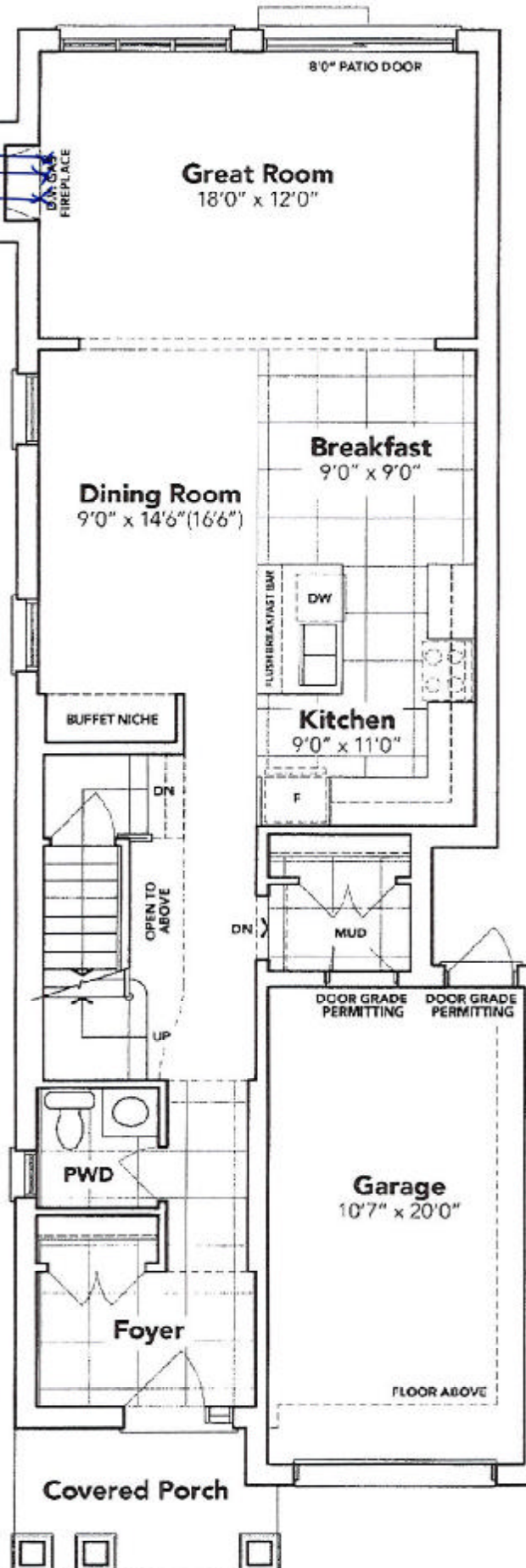

MAIN FLOOR EL. B1

The floor plans and elevations shown are pre-construction plans and may be revised or improved as necessitated by architectural controls and the construction process. The measurements adhere to the rules and regulations of the TARIION Warranty Corporation's official method for the calculation of floor area. Materials, specifications and floor plans are subject to change without notice. All house renderings are artist's concept only. Actual usable floor space may vary from the stated floor area. All options shown are upgrades. E. & O. E.

SCHEDULE "B-1" Page 3 of 3

Initials: _____

SCHEDULE "B-1"
Floor Plan

Townhouse No. 195 BLOCK 182
Phase 5A
Model: William (2603) Elev B1 4 Bed - 2+1 Bath
End - Standard

Sketch #2

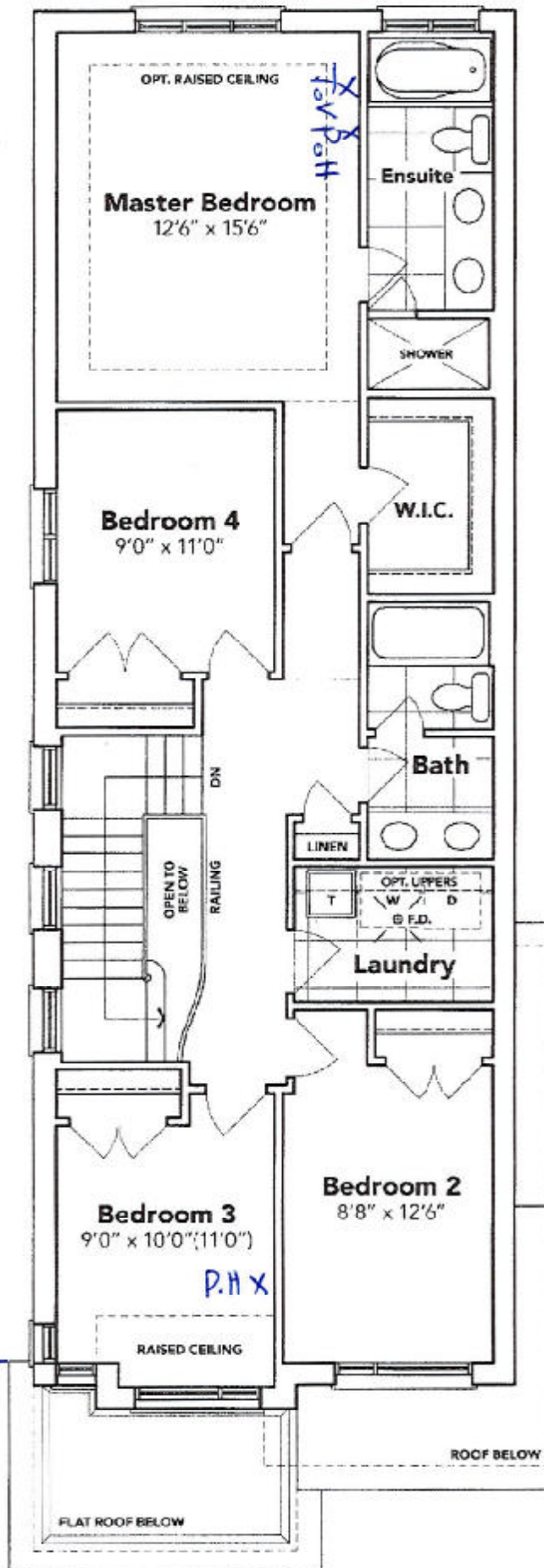

SECOND FLOOR EL. B1

The floor plans and elevations shown are pre-construction plans and may be revised or improved as necessitated by architectural controls and the construction process. The measurements adhere to the rules and regulations of the TARIION Warranty Corporation's official method for the calculation of floor area. Materials, specifications and floor plans are subject to change without notice. All house renderings are artist's concept only. Actual usable floor space may vary from the stated floor area. All options shown are upgrades. E. & O. E.

SCHEDULE "B-1"
Floor Plan

Townhouse No. 195 BLOCK 182
Phase 5A
Model: William (2603) Elev B1 4 Bed - 2+1 Bath
End - Standard

Sketch #3

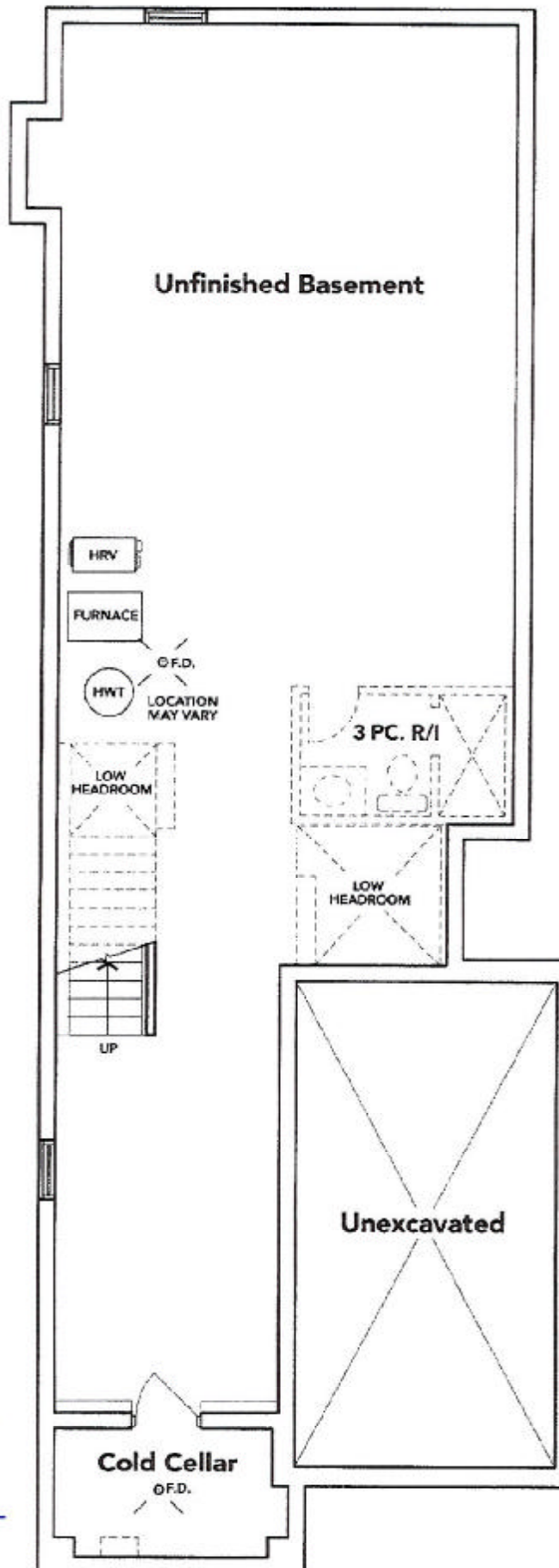

BASEMENT EL. B1

The floor plans and elevations shown are pre-construction plans and may be revised or improved as necessitated by architectural controls and the construction process. The measurements adhere to the rules and regulations of the TARIION Warranty Corporation's official method for the calculation of floor area. Materials, specifications and floor plans are subject to change without notice. All house renderings are artist's concept only. Actual usable floor space may vary from the stated floor area. All options shown are upgrades. E. & O. E.