

KINGSMEN (THAMES) INC. / Havelock Corners (Kingsmen)

Lot/Unit: 201 BLOCK 183 Phase/Building: 5A Model/Floor Plan: Richard (2602) Elev B2 3
Bed - 2+1 Bath

CABINETRY VANITY

Inv.5172	1 - To supply and install a VANITY BANK OF DRAWERS - CLASSIC SERIES in the Master Ensuite.. see sketch #2	
Line 67927	Note:	
11Nov21 / 11Nov21		
Inv.5172	2 - To supply and install TWO VANITY TOP DRAWER - CLASSIC SERIES in the Main Bathroom...see sketch #2	
Line 67928	Note:	
11Nov21 / 11Nov21		

COUNTER TOP

Inv.5172	1 - As per Schedule "PE": Vendor to include level 1, 2cm granite or quartz in all bathrooms and kitchen, as per plan, in lieu of the included laminae counter tops. Selections to be made from builders standard samples.	
Line 67906	Note:	
11Nov21 / 11Nov21		

ELECTRICAL

Inv.5172	1 - To supply and install the standard T.V Rough-in, in the Great Room and Master Bedroom.. see sketch #1 and #2	
	To supply and install the standard PHONE (CAT 5) Rough-in, in the Great Room,Master Bedroom and Bedroom #3.. see sketch #1 and #2	
Line 67907	Note:	
11Nov21 / 11Nov21		
Inv.5172	1 - To SUPPLY AND INSTALL EXTRA CEILING BOX ROUGH IN CAPPED (ON A SEPARATE SWITCH) over the breakfast bar in the kitchen.. see sketch #1	
Line 67908	Note:	
11Nov21 / 11Nov21		
Inv.5172	1 - To SUPPLY AND INSTALL A CAPPED CEILING LIGHT BOX, WITH 3 WAY SWITCH in the open to below area.. see sketch #2	
Line 67910	Note:	
11Nov21 / 11Nov21		

HEATING AND AIR CONDITIONING

Inv.5172	1 - As per Schedule "PE": Vendor to supply and install air conditioning unit, sized accordingly from standard samples.	
Line 67905	Note:	
11Nov21 / 11Nov21		

HVAC

Inv.5172	1 - As Per Schedule "PE": Vendor to install capped gasline (ROUGH-IN ONLY) at rear of home for future BBQ Location. Location to be finalized at vendors sole discretion.	
Line 67903	Note:	
11Nov21 / 11Nov21		

KINGSMEN (THAMES) INC. / Havelock Corners (Kingsmen)

Lot/Unit: 201 BLOCK 183 Phase/Building: 5A Model/Floor Plan: Richard (2602) Elev B2 3
Bed - 2+1 Bath

Inv.5172	1 - As per Schedule "PE": Vendor to install gas line (ROUGH-IN ONLY) to kitchen in at stove location (As per plan) to include 110V code requirement.	
Line 67904	Note:	
11Nov21 / 11Nov21		

MISCELLANEOUS

Inv.5172	1 - INTERIOR FINISHES SELECTED NOV 11/2021	
Line 67930	Note:	
11Nov21 / 11Nov21		

EXTRAS AS PER OFFER

5 FREE APPLIANCES – STAINLESS STEEL FRONT - FRIDGE: STOVE AND DISHWASHER. WHITE WASHER AND DRYER (SUPPLIED ONLY, NOT INSTALLED, FROM BUILDERS STANDARD LINE). A BAD BOY APPLIANCES VOUCHER WILL BE GIVEN BY OUR DECOR CONSULTANT AT THE TIME OF BOOKING YOUR C <i>Worksheet</i> Note:	
VENDOR TO INSTALL CAPPED GAS LINE (ROUGH-IN ONLY) AT REAR OF HOME FOR FUTURE BBQ LOCATION. LOCATION TO BE FINALIZED AT VENDORS SOLE DISCRETION. <i>Worksheet</i> Note:	
VENDOR TO INSTALL GAS LINE (ROUGH-IN ONLY) TO KITCHEN IN AT STOVE LOCATION (AS PER PLAN) TO INCLUDE 110V CODE REQUIREMENT. <i>Worksheet</i> Note:	
VENDOR TO SUPPLY & INSTALL AIR CONDITIONING UNIT, SIZED ACCORDINGLY, FROM VENDORS STANDARD SAMPLES. <i>Worksheet</i> Note:	
VENDOR TO INCLUDE LEVEL 1, 2CM GRANITE OR QUARTZ IN ALL BATHROOMS, and kitchen, AS PER PLAN, IN LIEU OF THE INCLUDED LAMINATE COUNTER TOPS. SELECTIONS TO BE MADE FROM BUILDERS STANDARD SAMPLES. <i>Worksheet</i> Note:	

Purchaser: PHILIP A HENSEN

Property: 201 BLOCK 183 of Plan - Draft Approval S

Telephone Res. / Bus: /

Project: KINGSMEN (THAMES) INC.

Decor Advisor: Barbara Coccia

Model and Elevation: Richard (2602) Elev B2 3 Bed - 2+1 Bath

Layout Changes: ☐ Yes ☒ No

Sketch Attached: ☒ Yes ☐ No

Exterior Colour Scheme:

1. Cabinetry

	Style and Colour	Counter Top	Hardware
Kitchen / Breakfast	#3 Simcoe Orchid	#1 C/S #3040 Cement 3cm	12881 Handle
Kitchen Island	#3 Simcoe Orchid	#1 C/S #3040 Cement 3cm	12881 Handle
Laundry Room	/	/	/
Powder Room	#3 Simcoe Orchid	#1 C/S #3040 Cement 2cm	12881 Handle
Main Bathroom	#3 Simcoe Orchid	#1 C/S #3040 Cement 2cm	12881 Handle
Master Ensuite Bathroom	#3 Simcoe Orchid	#1 C/S #3040 Cement 2cm	12881 Handle
Second Ensuite Bathroom (If Applicable)	/	/	/

Appliances

Custom Size Fridge

☐ Yes ☒ No

Valance Lighting

☐ Yes ☒ No

Microwave / Range Hood

☐ Yes ☒ No

Cooktop / Rangetop

☐ Yes ☒ No

Built in Wall Oven

☐ Yes ☒ No

Slide-in Range

☐ Yes ☒ No

Comment

2. Flooring

	Selection
Foyer	13x13" Cinq Grey
Main Hall	13x13" Cinq Grey
Back Hall	/
Breakfast	(Dinette) 13x13" Cinq Grey
Laundry Room	13x13" Cinq Grey
Kitchen	13x13" Cinq Grey
Powder Room	13x13" Cinq Grey
Main Bathroom	13x13" Cinq Grey
Master Ensuite	13x13" Cinq Grey
Bathroom (If Applicable)	/
Mud Room	13x13" Cinq Grey
Master Ens SH/FL	2x2" Ontario Snow White Matte
Living Room	/
Dining Room	/
Family / Great Room	3 1/2" Elements Oak Natural
Den / Library / Study	/
Basement Landing (If Applies)	
Lower Landing (If Applicable)	3 1/2" Elements Oak Natural
Upper Landing	3 1/2" Elements Oak Natural
Upper Hall	Stylish Story 1: Iron Bars
Master Bedroom	Stylish Story 1: Iron Bars
Bedroom #2	Stylish Story 1: Iron Bars
Bedroom #3	Stylish Story 1: Iron Bars
Bedroom #4	/
Bedroom #5	/
Master Ens Shower Jamb	Anatolia Marmiline SNOW

Flooring Continued on Page 2

Initial: 

Page 1 of 3

Purchaser: PHILIP A HENSEN

Property: 201 BLOCK 183 of Plan - Draft Approval S

Telephone Res. / Bus: /

Project: KINGSMEN (THAMES) INC.

Decor Advisor: Barbara Coccia

Model and Elevation: Richard (2602) Elev B2 3 Bed - 2+1 Bath

2. Flooring - Continued -

Upgrade Underpad	Type STANDARD	Area 2nd. floor
Carpet on Stairs	Capped /	Runner - *Upgrade /
Comment /		

3. Plumbing Fixtures / Faucets

Kitchen	STANDARD	Second Ensuite	/	Powder Room	STANDARD
Master Ensuite	STANDARD			Other Room	/
Main Bathroom	STANDARD				

Comment

NOTE: To supply and install the STANDARD TOPMOUNT SINK IN THE KITCHEN, still to supply the standard faucet. To supply and install the STANDARD TOPMOUNT SINK IN ALL BATHROOMS, with the standard faucets.

4. Wall Tile

	Tile Selection	Listello	Insert	Insert Selection
Main Bathroom	8x10" Cinq Grey	<input type="checkbox"/>	<input type="checkbox"/>	
Master Ensuite				
Tub Deck	13x13" Cinq Grey	<input type="checkbox"/>	<input type="checkbox"/>	
Tub Apron	13x13" Cinq Grey	<input type="checkbox"/>	<input type="checkbox"/>	
Tub Surround	13x13" Cinq Grey	<input type="checkbox"/>	<input type="checkbox"/>	
Shower Stall	8x10" Cinq Grey	<input type="checkbox"/>	<input type="checkbox"/>	
Second Ensuite	/	<input type="checkbox"/>	<input type="checkbox"/>	
	/	<input type="checkbox"/>	<input type="checkbox"/>	
	/	<input type="checkbox"/>	<input type="checkbox"/>	
Kitchen Backsplash	/	<input type="checkbox"/>	<input type="checkbox"/>	
Complete Backsplash	/	<input type="checkbox"/>	<input type="checkbox"/>	

Comment

NOTE: To supply and install the wall tiles in both bathrooms on the 10" side horizontally stacked.

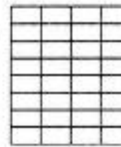

horizontal stacked

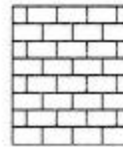

brick pattern



vertical stacked



diagonal/diamond

5. Fireplace

	Living Room			Family Room			Other Room - Specify			Great Room
	Purchased	As Per Plan	N/A	Purchased	As Per Plan	N/A	Purchased	As Per Plan	N/A	
Fireplace Type	<input type="radio"/>	<input type="radio"/>	<input type="radio"/>	<input type="radio"/>	<input type="radio"/>	<input type="radio"/>	<input type="radio"/>	<input checked="" type="radio"/>	<input type="radio"/>	
Mantle Type										Front Facing
Over Mantle										NF-08
Colour / Stain										/
Surround										White
Hearth										/
Comment	/									

Initial: 

Purchaser: PHILIP A HENSEN

Property: 201 BLOCK 183 of Plan - Draft Approval S

Telephone Res. / Bus: /

Project: KINGSMEN (THAMES) INC.

Decor Advisor: Barbara Coccia

Model and Elevation: Richard (2602) Elev B2 3 Bed - 2+1 Bath

6. Trim Carpentry

Door Hardware

Interior Trim

Comment

Interior Doors

☐ 2 Panel Arch Top

☒ 2 Panel Square Top

☐ 6 Panel

Initial for Door Style

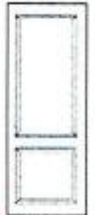

Handwritten initials: BC

7. Railings and Pickets

Railing Package

Railing Colour

Picket Colour

Wood Stairs ☐ No ☒ Oak

Tread Colour

Comment

8. Plaster Mouldings and Medallions

Foyer	<input type="text" value="/"/>	<input type="text" value="/"/>
Main Hall	<input type="text" value="/"/>	<input type="text" value="/"/>
Living Room	<input type="text" value="/"/>	<input type="text" value="/"/>
Dining Room	<input type="text" value="/"/>	<input type="text" value="/"/>
Family Room	<input type="text" value="/"/>	<input type="text" value="/"/>

Kitchen/Breakfast	<input type="text" value="/"/>	<input type="text" value="/"/>
Den/Library	<input type="text" value="/"/>	<input type="text" value="/"/>
Lower Landing	<input type="text" value="/"/>	<input type="text" value="/"/>
	<input type="text" value="/"/>	<input type="text" value="/"/>

Comment

9. Wall Paint

Kingsmen White

Smooth Ceilings ☐ First Floor
☐ First Floor incl. Second Floor Hall
☐ First and Second Floor
☒ Throughout
☐ Not Applicable

Trim Paint

10. Additional Comments

11. Disclaimers and Notes

- Colours of all materials are as close as possible to builder's selection, but not necessarily identical due to variances in manufacturing.
- Any extras listed above are null and void unless accompanied by a separate invoice/amendment. Said invoice must be paid in full.
- The Purchaser acknowledges that after Interior Colour Selection form is signed and dated, no further changes will be permitted other than re-selection due to unavailability. *Handwritten initials: BC* Purchaser's Initials
- The Purchaser acknowledges reading and accepting the "Kingsmen Group Décor Centre Disclaimers" form. This document contains other miscellaneous disclaimers.

This Interior Colour Selection is final and approved by:

Purchaser:

Signature: *Handwritten signature of Philip A. Hensen* Date: *Nov 11th 2021*

Vendor:

KINGSMEN (THAMES) INC.

Handwritten date: Nov 11, 2021

SCHEDULE "B-1"
Floor Plan

Townhouse No. 201 BLOCK 183
Phase 5A
Model: Richard (2602) Elev B2 3 Bed - 2+1 Bath
Interior - Standard

Sketch #1

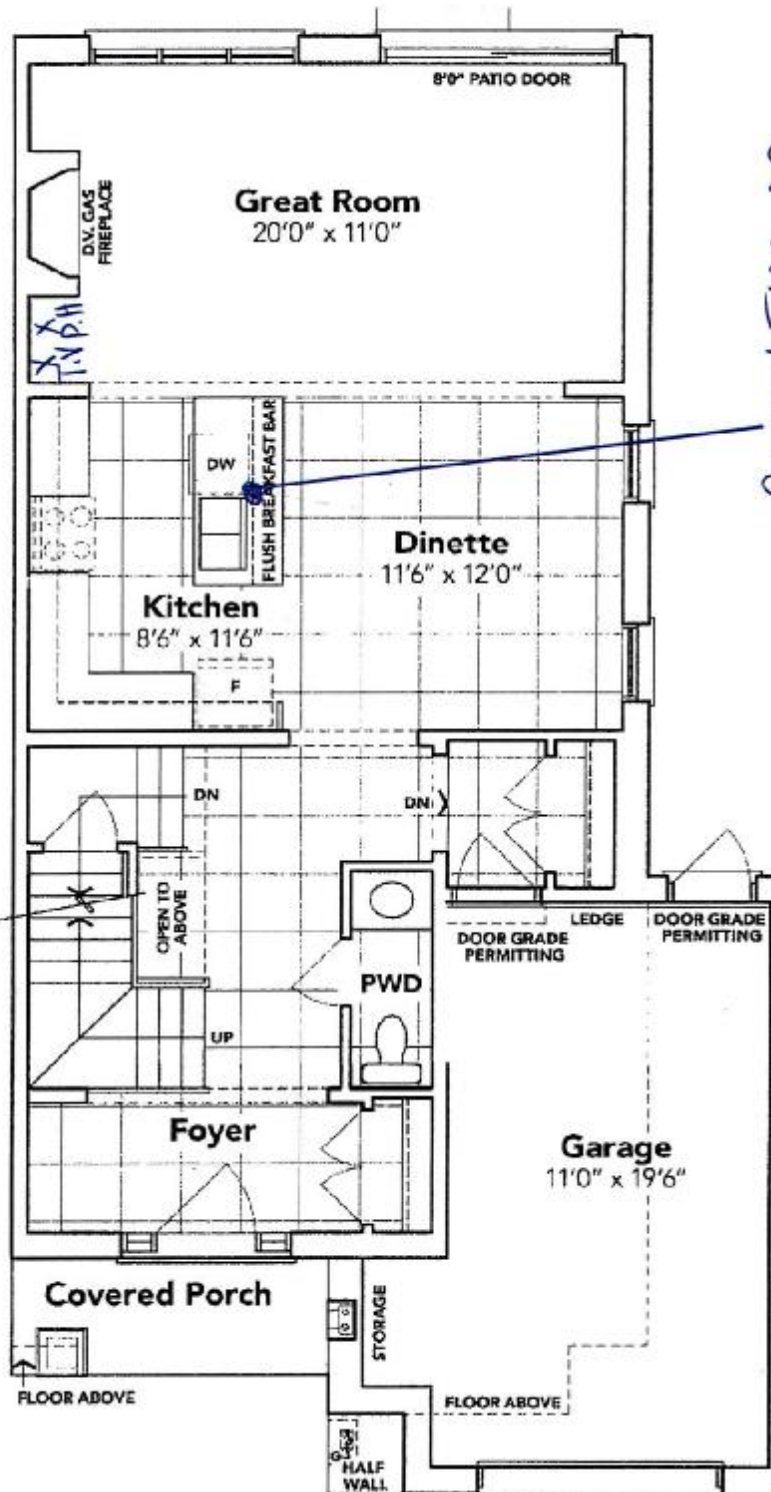

MAIN FLOOR EL. B2A

The floor plans and elevations shown are pre-construction plans and may be revised or improved as necessitated by architectural controls and the construction process. The measurements adhere to the rules and regulations of the TARIION Warranty Corporation's official method for the calculation of floor area. Materials, specifications and floor plans are subject to change without notice. All house renderings are artist's concept only. Actual usable floor space may vary from the stated floor area. All options shown are upgrades. E. & O. E.

SCHEDULE "B-1" - Page 3 of 3

SCHEDULE "B-1"
Floor Plan

Townhouse No. 201 BLOCK 183
Phase 5A
Model: Richard (2602) Elev B2 3 Bed - 2+1 Bath
Interior - Standard

Sketch #2

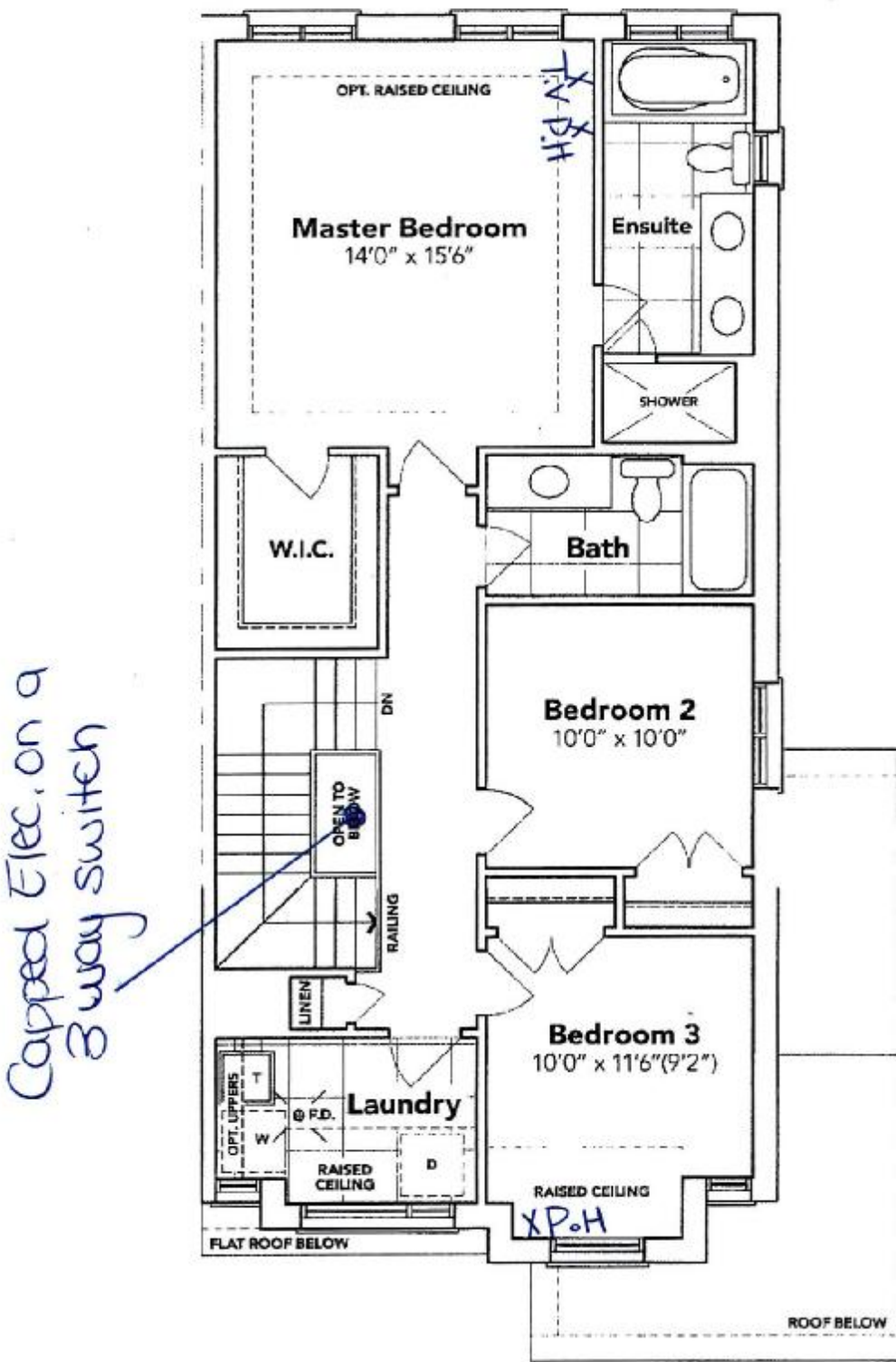

[Handwritten signature]

SECOND FLOOR EL. B2A

The floor plans and elevations shown are pre-construction plans and may be revised or improved as necessitated by architectural controls and the construction process. The measurements adhere to the rules and regulations of the TARION Warranty Corporation's official method for the calculation of floor area. Materials, specifications and floor plans are subject to change without notice. All house renderings are artist's concept only. Actual usable floor space may vary from the stated floor area. All options shown are upgrades. E. & O. E.

SCHEDULE "B-1"
Floor Plan

Townhouse No. 201 BLOCK 183
Phase 5A
Model: Richard (2602) Elev B2 3 Bed - 2+1 Bath
Interior - Standard

Sketch #3

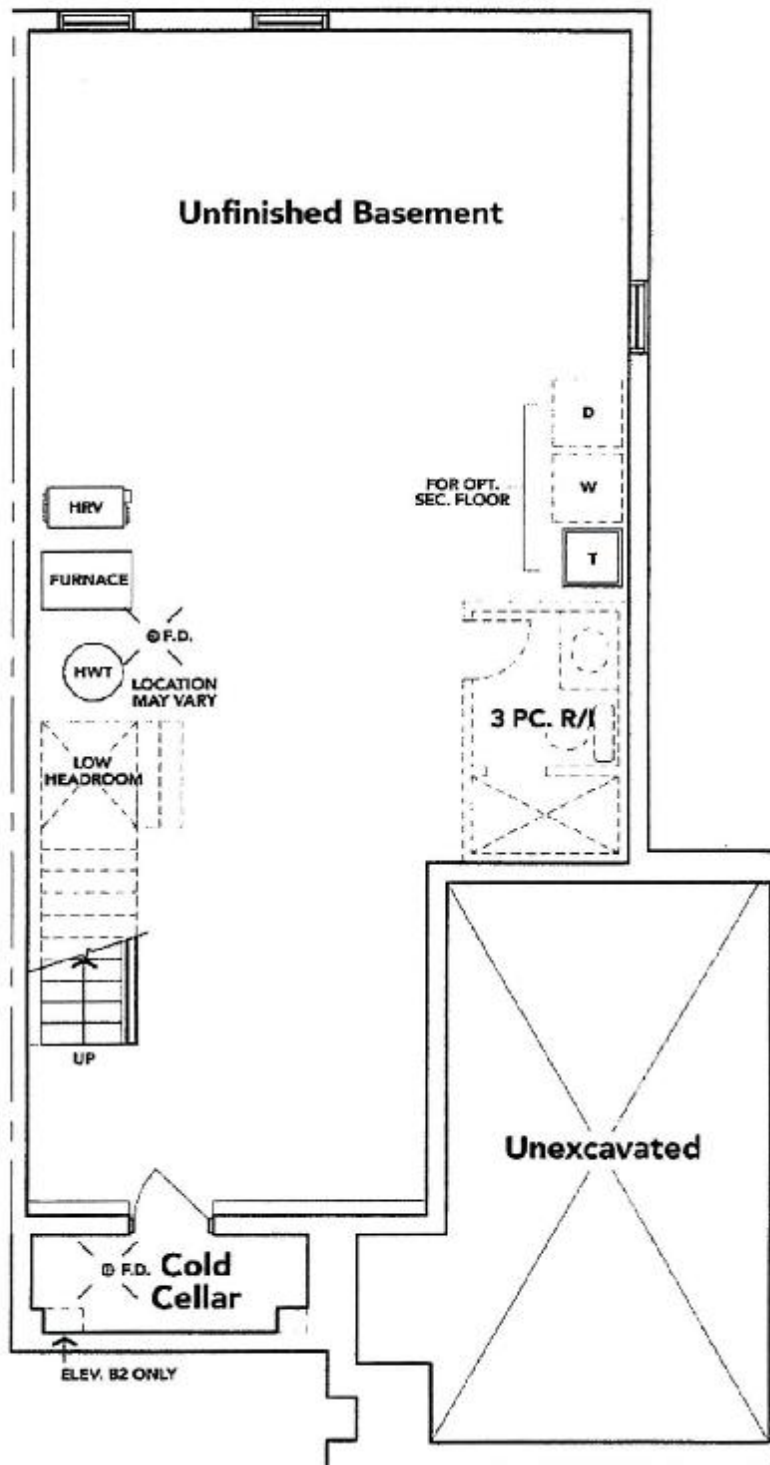

[Handwritten signature]

BASEMENT EL. B2A

The floor plans and elevations shown are pre-construction plans and may be revised or improved as necessitated by architectural controls and the construction process. The measurements adhere to the rules and regulations of the TARION Warranty Corporation's official method for the calculation of floor area. Materials, specifications and floor plans are subject to change without notice. All house renderings are artist's concept only. Actual usable floor space may vary from the stated floor area. All options shown are upgrades. E. & O. E.

SCHEDULE "B-1" - Page 3 of 3

Initials: _____