

KINGSMEN (THAMES) INC. / Havelock Corners (Kingsmen)

Lot/Unit: 225 BLOCK 188 Phase/Building: 5A Model/Floor Plan: Henry (2601) Elev B2A 3
Bed - 2+1 Bath

COUNTER TOP

Inv.5171	1 - As per schedule "PE": Vendor to include level 1, 2cm. quartz in all bathrooms, as per plan, in lieu of the included laminate counter tops. Selections to be made from builders standard samples.	
Line 67902	Note:	
11Nov21 / 11Nov21		

ELECTRICAL

Inv.5171	1 - To supply and install the standard T.V Rough-in, in the Great Room and Master Bedroom.. see sketch #1 and #2	
Line 67931	Note:	
11Nov21 / 11Nov21		
Inv.5171	1 - To supply and install the standard Phone (CAT 5) Rough-in, in the Great Room, Master Bedroom and Bedroom #2.. see sketch #1 and #2	
Line 67932	Note:	
11Nov21 / 11Nov21		
Inv.5171	1 - To SUPPLY AND INSTALL AN ADDITIONAL BASIC RECEPTACLE (NOT DEDICATED) at approx. 66" up from the floor, centered above the F/P Mantle in the Great Room.. see sketch #1	
Line 67933	Note: THIS IS FOR A FUTURE WALL MOUNT T.V.	
11Nov21 / 11Nov21		
Inv.5171	1 - To SUPPLY AND INSTALL CONDUIT FOR TV OVER THE FIREPLACE next to =- the upg. elec outlet- TERMINATED IN SAME ROOM next to +- the T.V and Phone Rough-in.. see sketch #1	
Line 67934	Note: THIS IS FOR A FUTURE WALL MOUNT T.V.	
11Nov21 / 11Nov21		
Inv.5171	1 - To SUPPLY AND INSTALL EXTRA CEILING BOX ROUGH IN CAPPED (ON A SEPARATE SWITCH) over the breakfast bar in the kitchen.. see sketch #1	
Line 67935	Note:	
11Nov21 / 11Nov21		

HEATING AND AIR CONDITIONING

Inv.5171	1 - As per schedule "PE": Vendor to install capped gas line (rough in only) at rear of home for future BBQ location. Location to be finalized at vendors sole discretion.	
Line 67898	Note:	
11Nov21 / 11Nov21		
Inv.5171	1 - As per schedule "PE": Vendor to supply & install air conditioning unit, sized accordingly, from vendors standard samples.	
Line 67901	Note:	
11Nov21 / 11Nov21		

PLUMBING

Inv.5171	4 - To supply and install VANITY SINK - CONTRAC CATENA UNDERMOUNT - MODEL 4210CIY in ALL BATHROOMS in lieu of the standard topmount sink.. see spec's	
Line 67936	Note: Still to install the standard lav. faucets	
11Nov21 / 11Nov21		

TILE - WALL

KINGSMEN (THAMES) INC. / Havelock Corners (Kingsmen)

Lot/Unit: 225 BLOCK 188 Phase/Building: 5A Model/Floor Plan: Henry (2601) Elev B2A 3
Bed - 2+1 Bath

Inv.5171	1 - To supply & install the UPGRADE 1 - BACKSPLASH TILE - - KITCHEN SPLASH TILE in a 70/30 off set brick pattern, horizontally... see colour chart for details.	
Line 67938	Note:	
11Nov21 / 11Nov21		

EXTRAS AS PER OFFER

PURCHASER ACKNOWLEDGES THAT THEY WERE REFERRED BY A REALTOR AND THAT SUCH REALTOR WILL BE COMPENSATED IN ACCORDANCE WITH THE TERMS AND CONDITIONS OF SCHEDULE ?R? ATTACHED HERETO. <i>Worksheet</i> Note:	
5 FREE APPLIANCES ? STAINLESS STEEL FRONT - FRIDGE: STOVE AND DISHWASHER. WHITE WASHER AND DRYER (SUPPLIED ONLY, NOT INSTALLED, FROM BUILDERS STANDARD LINE). AN APPLIANCES VOUCHER WILL BE GIVEN BY OUR DECOR CONSULTANT AT THE TIME OF BOOKING YOUR COLOUR A <i>Worksheet</i> Note:	
5 FREE APPLIANCES – STAINLESS STEEL FRONT - FRIDGE: STOVE AND DISHWASHER. WHITE WASHER AND DRYER (SUPPLIED ONLY, NOT INSTALLED, FROM BUILDERS STANDARD LINE). AN APPLIANCES VOUCHER WILL BE GIVEN BY OUR DECOR CONSULTANT AT THE TIME OF BOOKING YOUR COLOUR A <i>Worksheet</i> Note:	
VENDOR TO INSTALL CAPPED GAS LINE (ROUGH-IN ONLY) AT REAR OF HOME FOR FUTURE BBQ LOCATION. LOCATION TO BE FINALIZED AT VENDORS SOLE DISCRETION. <i>Worksheet</i> Note:	
VENDOR TO SUPPLY & INSTALL AIR CONDITIONING UNIT, SIZED ACCORDINGLY, FROM VENDORS STANDARD SAMPLES. <i>Worksheet</i> Note:	
VENDOR TO INCLUDE LEVEL 1, 2CM QUARTZ IN ALL BATHROOMS, AS PER PLAN, IN LIEU OF THE INCLUDED LAMINATE COUNTER TOPS. SELECTIONS TO BE MADE FROM BUILDERS STANDARD SAMPLES. <i>Worksheet</i> Note:	

Purchasers: AMRITPAL SINGH DHALIWAL & BAKHSHISH S Property: 225 BLOCK 188 of Plan - Draft Approval S

Telephone Res. / Bus: /

Project: KINGSMEN (THAMES) INC.

Decor Advisor: Barbara Coccia

Model and Elevation: Henry (2601) Elev B2A 3 Bed - 2+1 Bath

Layout Changes: ☐ Yes ☒ NoSketch Attached: ☒ Yes ☐ No

Exterior Colour Scheme:

1. Cabinetry

	Style and Colour	Counter Top	Hardware
Kitchen / Breakfast	#3 Manchester Maple Porcini CL	#1 C/S #9141 Ice Snow 3cm	12881 Handle
Kitchen Island	#3 Manchester Maple Porcini CL	#1 C/S #9141 Ice Snow 3cm	12881 Handle
Laundry Room	/	/	/
Powder Room	#3 Manchester Maple Porcini CL	#1 C/S #9141 Ice Snow 2cm	12881 Handle
Main Bathroom	#3 Charleston 3DL Orchid	#1 C/S #3040 Cement 2cm	12881 Handle
Master Ensuite Bathroom	#3 Charleston 3DL Orchid	#1 C/S #3040 Cement 2cm	12881 Handle
Second Ensuite Bathroom (If Applicable)	/	/	/
	/	/	/
	/	/	/

Appliances

Custom Size Fridge

☐ Yes ☒ No

Valance Lighting

☐ Yes ☒ No

Microwave / Range Hood

☐ Yes ☒ No

Cooktop / Rangetop

☐ Yes ☒ No

Built in Wall Oven

☐ Yes ☒ No

Slide-in Range

☐ Yes ☒ No

Comment

/

2. Flooring

Selection

Foyer	13x13" Cinq White
Main Hall	(in front of powder room) -13x13" Cinq White
Back Hall	/
Breakfast	13x13" Cinq White
Laundry Room	13x13" Malena Ice
Kitchen	13x13" Cinq White
Powder Room	13x13" Cinq White
Main Bathroom	13x13" Malena Ice
Master Ensuite	13x13" Malena Ice
Bathroom (If Applicable)	/
Mud Room	/
Master ens. shower floor	2x2" Ontario Snow White Matte
Living Room	/
Dining Room	3 1/2" Elements Oak Natural
Family / Great Room	3 1/2" Elements Oak Natural
Den / Library / Study	/
Basement Landing (If Applies)	
Lower Landing (If Applicable)/	
Upper Landing	3 1/2" Elements Oak Natural
Upper Hall	Stylish Story 1: 929 Mink
Master Bedroom	Stylish Story 1: 929 Mink
Bedroom #2	Stylish Story 1: 929 Mink
Bedroom #3	Stylish Story 1: 929 Mink
Bedroom #4	/
Bedroom #5	/
Master Ens. shower jamb	Anatolia Marmiline SNOW

Flooring Continued on Page 2

Initial:  

Page 1 of 3

Purchasers: AMRITPAL SINGH DHALIWAL & BAKHSHISH S **Property:** 225 BLOCK 188 of Plan - Draft Approval S

Telephone Res. / Bus: /

Project: KINGSMEN (THAMES) INC.

Decor Advisor: Barbara Coccia

Model and Elevation: Henry (2601) Elev B2A 3 Bed - 2+1 Bath

2. Flooring - Continued -

Upgrade Underpad	Type	Area
	Standard	2ND FLOOR
Carpet on Stairs	Capped	Runner - *Upgrade
Comment	/	/

3. Plumbing Fixtures / Faucets

Kitchen	STANDARD	Second Ensuite	/	Powder Room	STANDARD
Master Ensuite	STANDARD			Other Room	/
Main Bathroom	STANDARD				

Comment

NOTE: To supply and install the STANDARD TOPMOUNT KITCHEN SINK, with the standard faucet. To supply and install the UPG UNDERMOUNT BATHROOM SINK IN ALL BATHROOMS, still to supply the standard faucet.

4. Wall Tile

	Tile Selection	Listello	Insert	Insert Selection
Main Bathroom	8x10" Malena Ice	<input type="checkbox"/>	<input type="checkbox"/>	
Master Ensuite				
Tub Deck	13x13" Malena Ice	<input type="checkbox"/>	<input type="checkbox"/>	
Tub Apron	13x13" Malena Ice	<input type="checkbox"/>	<input type="checkbox"/>	
Tub Surround	13x13" Malena Ice	<input type="checkbox"/>	<input type="checkbox"/>	
Shower Stall	8x10" Malena Ice	<input type="checkbox"/>	<input type="checkbox"/>	
Second Ensuite	/	<input type="checkbox"/>	<input type="checkbox"/>	
	/	<input type="checkbox"/>	<input type="checkbox"/>	
	/	<input type="checkbox"/>	<input type="checkbox"/>	
Kitchen Backsplash	** 3 x 6" Marlow Desert Glossy 70/30 off set horizontally	<input type="checkbox"/>	<input type="checkbox"/>	
Complete Backsplash	/	<input type="checkbox"/>	<input type="checkbox"/>	

Comment



horizontal stacked

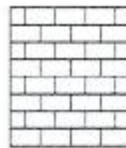

brick pattern



vertical stacked



diagonal/diamond

5. Fireplace

Living Room

Purchased ☐ As Per Plan ☐ N/A ☒

Family Room

Purchased ☐ As Per Plan ☐ N/A ☒

Other Room - Specify Great room

Purchased ☐ As Per Plan ☒ N/A ☐

Fireplace Type

Mantle Type

Over Mantle

Colour / Stain

Surround

Hearth

Comment

		Front Facing
		NF-08
		/
		White
		/
		/

Initial:

Page 2 of 3

Purchasers: AMRITPAL SINGH DHALIWAL & BAKHSHISH S **Property:** 225 BLOCK 188 of Plan - Draft Approval S
Telephone Res. / Bus: / **Project:** KINGSMEN (THAMES) INC.
Decor Advisor: Barbara Coccia **Model and Elevation:** Henry (2601) Elev B2A 3 Bed - 2+1 Bath

6. Trim Carpentry

Door Hardware STANDARD HANDLE

Interior Trim STANDARD

Comment

/

Interior Doors

☐ 2 Panel Arch Top

☒ 2 Panel Square Top

☐ 6 Panel



Initial for Door Style

(Handwritten initials and a red circle around the door style selection)

7. Railings and Pickets

Railing Package Standard Turned Oak Package

Railing Colour Elements Natural

Wood Stairs ☐ No ☒ Oak

Picket Colour Elements Natural

Tread Colour Elements Natural

Comment

/

8. Plaster Mouldings and Medallions

Foyer /

Main Hall /

Living Room /

Dining Room /

Family Room /

Kitchen/Breakfast /

Den/Library /

Lower Landing /

Comment

/

9. Wall Paint

KINGSMEN WHITE

Smooth Ceilings

☐ First Floor

☐ First Floor incl. Second Floor Hall

☐ First and Second Floor

☒ Throughout

☐ Not Applicable

Trim Paint KINGSMEN WHITE

10. Additional Comments

/

11. Disclaimers and Notes

- Colours of all materials are as close as possible to builder's selection, but not necessarily identical due to variances in manufacturing.
- Any extras listed above are null and void unless accompanied by a separate invoice/amendment. Said invoice must be paid in full.
- The Purchaser acknowledges that after Interior Colour Selection form is signed and dated, no further changes will be permitted other than re-selection due to unavailability. *(Handwritten initials and a red circle around the text)* Purchaser's Initials
- The Purchaser acknowledges reading and accepting the "Kingsmen Group Décor Centre Disclaimers" form. This document contains other miscellaneous disclaimers.

This Interior Colour Selection is final and approved by:

Purchaser: *(Handwritten signature)* Date: *Nov/11/21*

Signature: *(Handwritten signature)* Date: *Nov/11/21*

Vendor: *(Handwritten signature)*
 KINGSMEN (THAMES) INC. *Nov 12/21*

SCHEDULE "B-1"
Floor Plan

Townhouse No. 225 BLOCK 188
Phase 5A
Model: Henry (2601) Elev B2A 3 Bed - 2+1 Bath
Interior - Standard

Sketch #1

@ 66' up from the floor

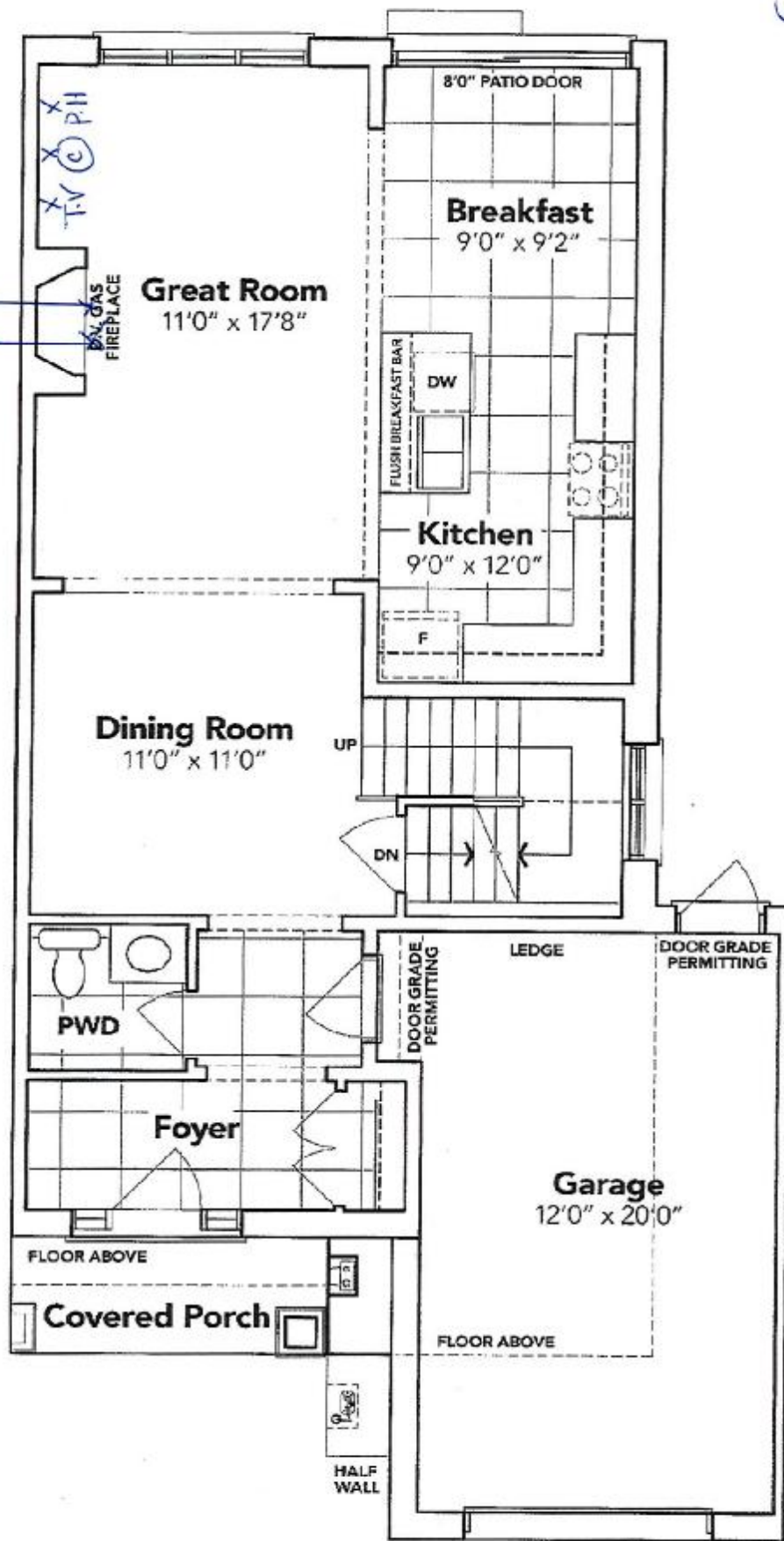

x *[Signature]*

x *[Signature]*

MAIN FLOOR EL. B2A

The floor plans and elevations shown are pre-construction plans and may be revised or improved as necessitated by architectural controls and the construction process. The measurements adhere to the rules and regulations of the TARION Warranty Corporation's official method for the calculation of floor area. Materials, specifications and floor plans are subject to change without notice. All house renderings are artist's concept only. Actual usable floor space may vary from the stated floor area. All options shown are upgrades. E. & O. E.

SCHEDULE "B-1" - Page 3 of 3

Initials: *[Initials]*

SCHEDULE "B-1"
Floor Plan

Townhouse No. 225 BLOCK 188
Phase 5A
Model: Henry (2601) Elev B2A 3 Bed - 2+1 Bath
Interior - Standard

Sketch #2

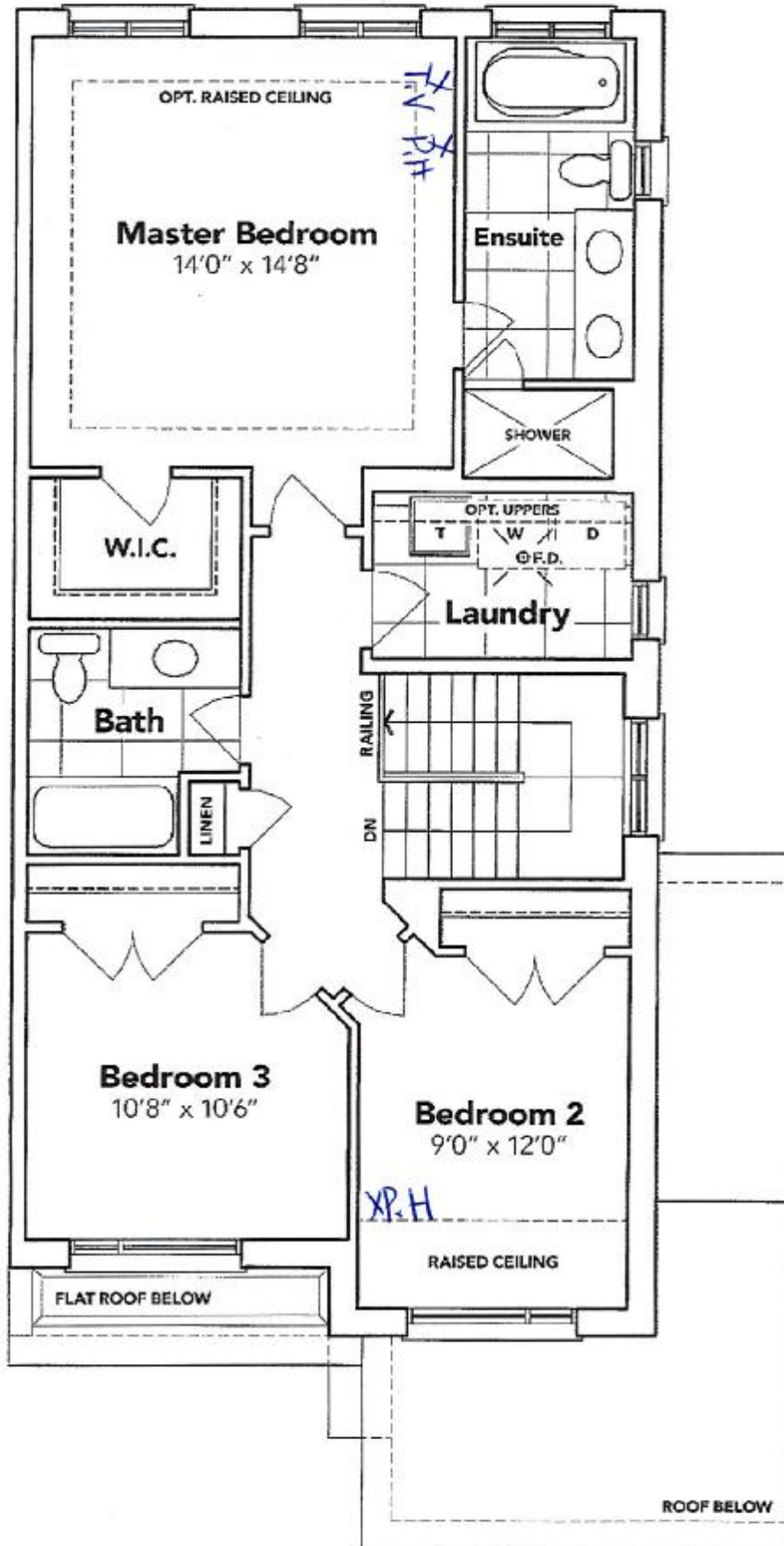

x *[Signature]*

SECOND FLOOR EL. B2A

+ *[Signature]*

The floor plans and elevations shown are pre-construction plans and may be revised or improved as necessitated by architectural controls and the construction process. The measurements adhere to the rules and regulations of the TARION Warranty Corporation's official method for the calculation of floor area. Materials, specifications and floor plans are subject to change without notice. All house renderings are artist's concept only. Actual usable floor space may vary from the stated floor area. All options shown are upgrades. E. & O. E.

SCHEDULE "B-1" - Page 2 of 3

Initials: *[Signature]* *[Signature]*

SCHEDULE "B-1"
Floor Plan

Townhouse No. 225 BLOCK 188
Phase 5A
Model: Henry (2601) Elev B2A 3 Bed - 2+1 Bath
Interior - Standard

Sketch #3

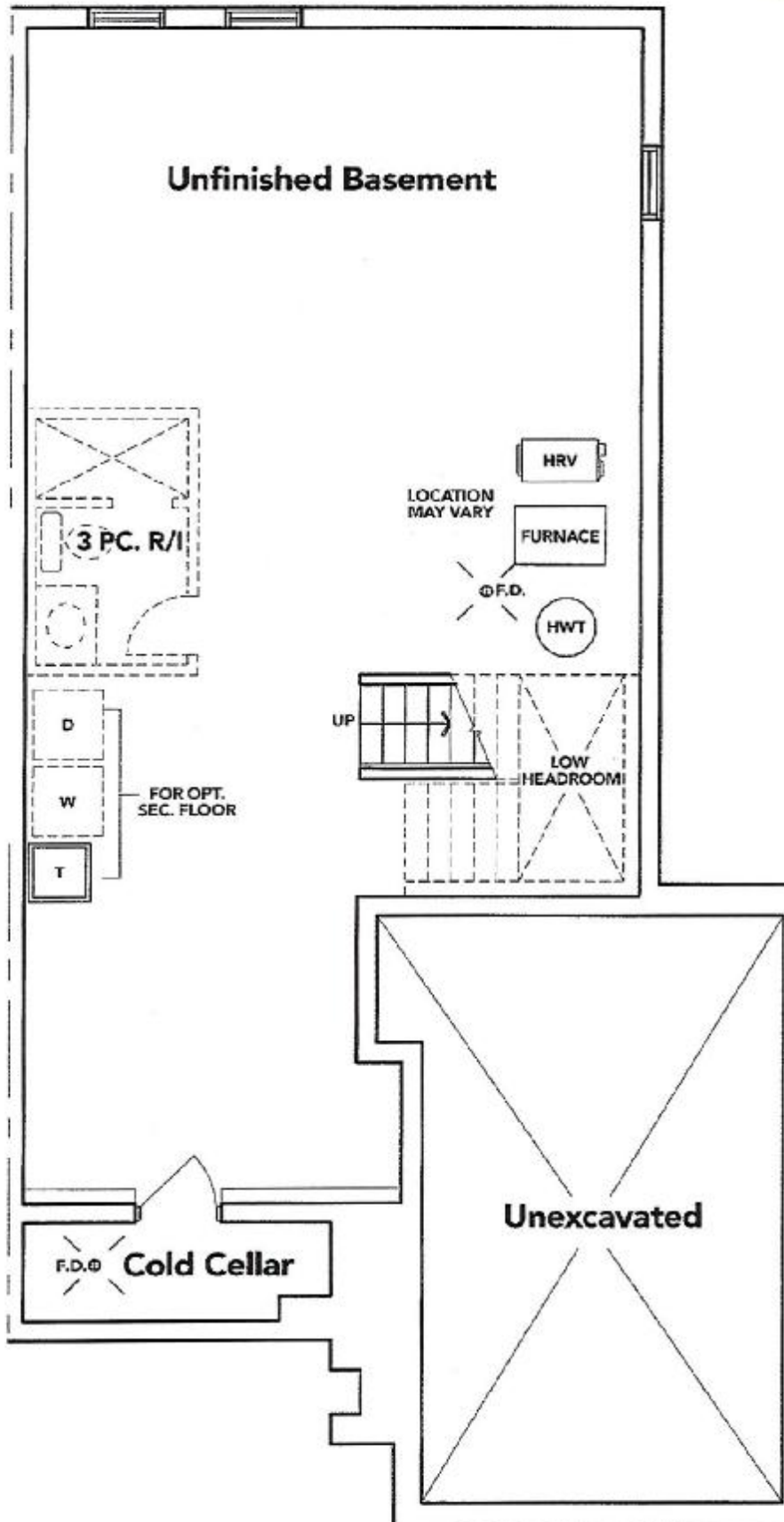

[Handwritten signatures]
BASEMENT EL. B2A

The floor plans and elevations shown are pre-construction plans and may be revised or improved as necessitated by architectural controls and the construction process. The measurements adhere to the rules and regulations of the TARION Warranty Corporation's official method for the calculation of floor area. Materials, specifications and floor plans are subject to change without notice. All house renderings are artist's concept only. Actual usable floor space may vary from the stated floor area. All options shown are upgrades. E. & O. E.

LOT #225
THAMES 5A
UPG: Bathroom Sinks

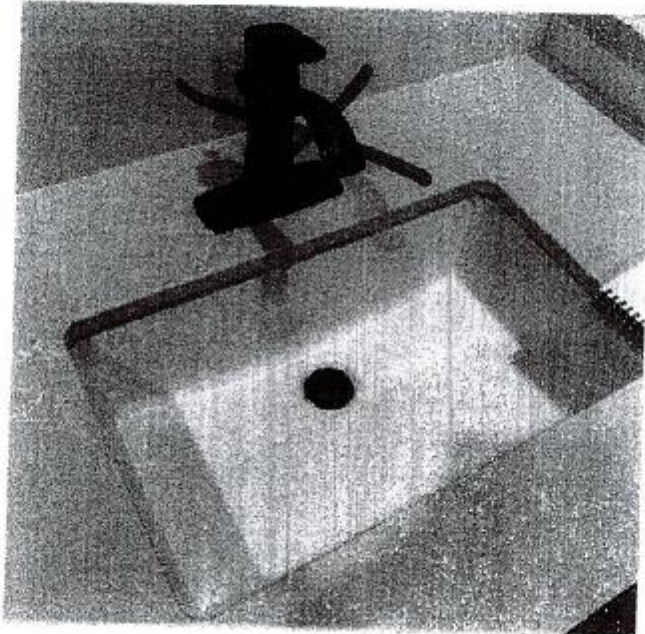

DISPLAY ITEMS

Sink (Item 9)

Contrac Catena Undermount
Model 4210CIY

* Broken

* Noted in sheet