

Kingsmen (Islington) Inc. / 9560 Islington

Lot/Unit: L154 Block 4    Phase/Building: 1    Model/Floor Plan: The Amalfi - 2  
Bed+Den(C3-2B)

ELECTRICAL

Inv.4938	1 - To supply & install the standard T.V. rough in in Living room and Master bedroom... see sketch # 1 & # 2	
Line 63531	Note:	
16Mar21 / 10Dec21		
Inv.4938	1 - To supply & install the standard Phone rough in the living room, master bedroom and den area..see sketch # 1 & # 2	
Line 63532	Note:	
16Mar21 / 10Dec21		
Inv.4938	1 - To supply & install the standard ceiling lights to the hallway infront of the front closet and powder room and in the dining room area.. see sketch # 1	
Line 68541	Note:	
16Mar21 / 10Dec21		
Inv.4938	1 - Relocate the std. ceiling light in the kitchen over to the island in the kitchen... see sketch # 1	
Line 68542	Note:	
16Mar21 / 10Dec21		
Inv.4938	1 - To supply & install NINE slim LED Down pot lights ( AFR4-0930-WH) in the kitchen on a sep. switch ... see sketch # 1	
Line 68543	Note:	
16Mar21 / 10Dec21		
Inv.4938	1 - To supply & install FOUR slim LED Down pot lights ( AFR4-0930-WH) in the living room area on a sep. switch ... see sketch # 1	
Line 68544	Note:	
16Mar21 / 10Dec21		

EXTRAS AS PER OFFER

Vendor agrees to supply and install hardwood flooring in all bedrooms from standard samples of the Vendor. This promotion has no cash value, is non-negotiable and non-transferrable. Worksheet Note:	
5 Appliances including Stainless Steel Fridge, Stove, Dishwasher and white Washer / Dryer, from the standard offer of the Vendor. This promotion has no cash value, is non-negotiable and non-transferrable. Worksheet Note:	
Vendor agrees to supply and install one lower drawer in vanity in Powder Room (same as model suite) from Vendors standard samples. This item has no cash value, is non-negotiable and non-tranferrable. Worksheet Note:	
Vendor agrees to supply and install quartz or granite countertops in kitchen and all bathrooms from standard samples of the Vendor. This promotion has no cash value, is non-negotiable and non-tranferrable. Worksheet Note:	

### Sketch # 1

**9560**  
ISLINGTON

 THE AMALFI  
CONTINUUM COLLECTION

COURTYARD COLLECTION

1680 SQ. FT.

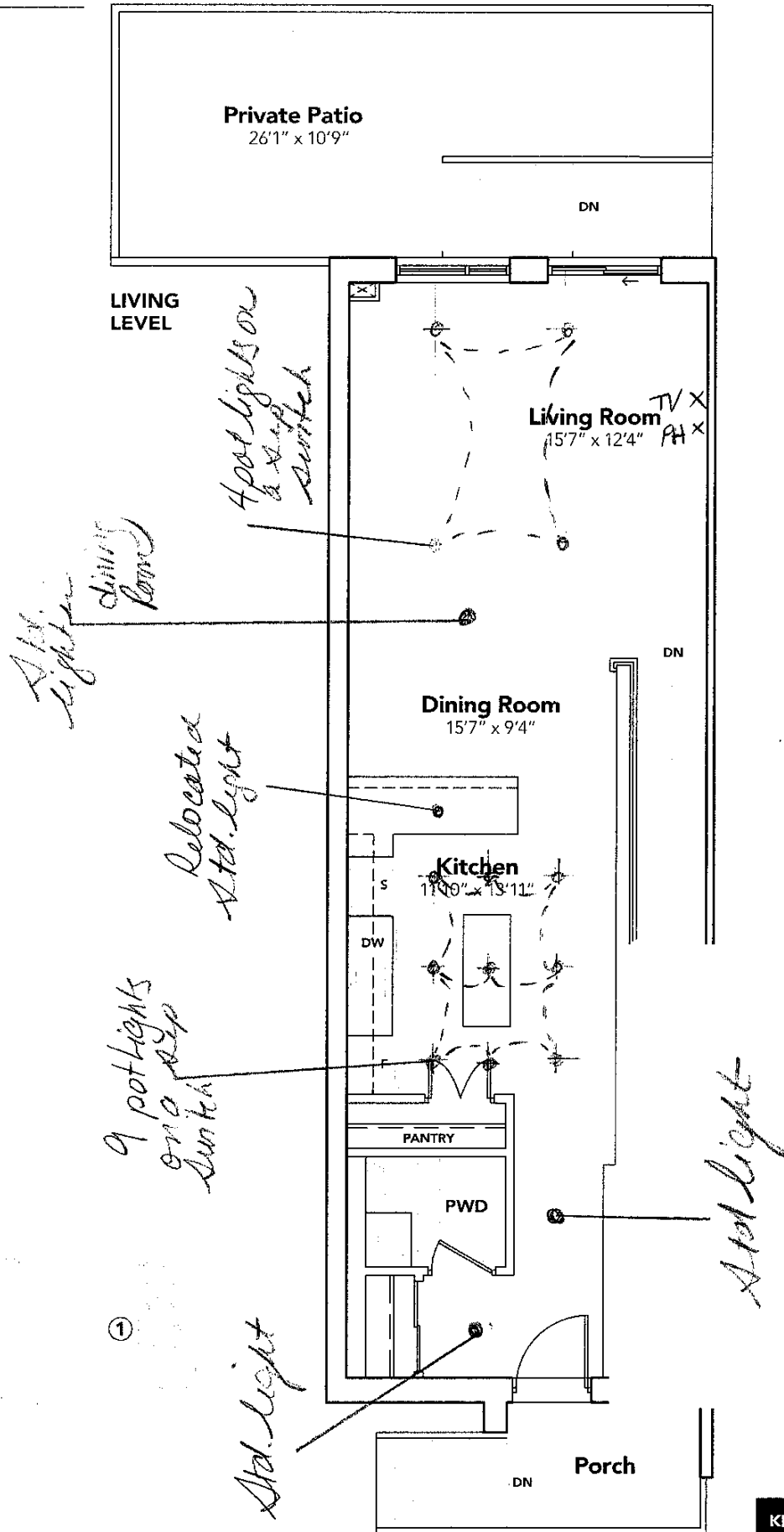

**KINGSIEN**  
spa & wellness

All prices, figures, sizes, specifications and information are subject to change without notice. All areas and stated dimensions are approximate. Mechanical location, actual usable floor space, living area and square footage may vary from stated floor area. Illustrations are artist's concept. K. & O. Inc.

## BLOCK 4

Unit L154 Block 4  
"9560 Islington"  
Sketch # 2

**9560**  
ISLINGTON

# THE AMALFI

COURTYARD COLLECTION

1680 SQ. FT.

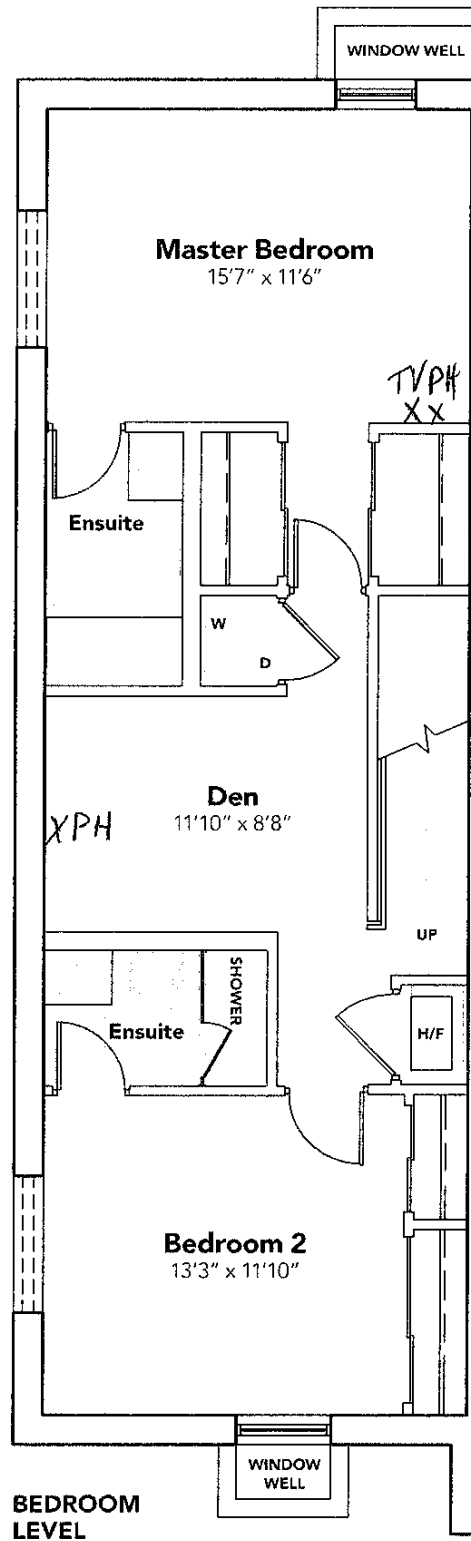

**BEDROOM  
LEVEL**

**KINGSI IEN**  
FORTHCOMING

All prices, figures, sizes, specifications and information are subject to change without notice. All areas and stated dimensions are approximate. Mechanical details, actual usable floor space, living area and square footage may vary from stated floor area. Illustrations are artist's concept. 11' x 12' 6"