

KINGSMEN (THAMES) INC. / Havelock Corners (Kingsmen)

Lot/Unit: 24 Phase/Building: 5A Model/Floor Plan: Arthur (4205) Elev A 4 Bed - 4+1 Bath

CABINETRY

Inv.5610	1 - TO INCREASE THE STANDARD OPENING FOR THE STOVE FROM 30" TO 36"	
Line 71589	Note:	
14May22 / 1Jun22		
Inv.5610	1 - TO ACCOMDATE FOR 36" CHIMNEY HOODFAN	
Line 71590	Note:	
14May22 / 1Jun22		
Inv.5610	1 - TO SUPPLY AND INSTALL FASCIA TO COVER THE 10" +- DEEP BULKHEAD IN THE KITCHEN...	
Line 71596	Note:	
14May22 / 1Jun22		
Inv.5610	1 - TO SUPPLY AND INSTALL CROWN MOUDLING WHERE THE FASICIA AND CEILING MEET THROUGHOUT THE KITCHEN	
Line 71597	Note:	
14May22 / 1Jun22		
Inv.5610	1 - TO INCREASE THE LENGHT OF THE KITCHEN BY ROUGHLY 3 FEET +--.. SEE SKETCH #4 NOTE: ONLY CABINETRY WAS AFFECTED.. BUILT-INS WERE AFFACTED AS THEY WERE BUILT OUT BEYOND ORGINAL FRDGE LOCATION	
Line 71592	Note: NOTE THE PURCHASER IS NOW AWARE THE ISLAND AND CABINETRY WILL NOT LINE UP	
14May22 / 1Jun22		
Inv.5610	1 - TO SUPPLY AND INSTALL SOFT CLOSE THROUGHOUT THE KITCHEN AND ALL BATHROOMS	
Line 71604	Note:	
14May22 / 1Jun22		
Inv.5610	1 - TO SUPPLY AND INSTALL THE KITCHEN ISLAND IN A DIFFERENT COLOUR.. SEE COLOUR CHART	
Line 71737	Note:	
14May22 / 1Jun22		

CABINETRY ACCESSORIES

Inv.5610	4 - TO SUPPLY AND INSTALL LIGHT VALANCE - LIGHT VALANCE IS NOW APPROXIMATELY 2INCHES 50MM HIGH - - CLASSIC SERIES...	
Line 71595	Note: NO ROUGH-IN LIGHTS HAVE BEEN PURCHASED	
14May22 / 1Jun22		

CABINETRY APPLIANCE - FRIDGE

Inv.5610	1 - TO SUPPLY AND INSTALL 66CM DEEP FRIDGE ENCLOSURE - COUNTER DEPTH WITH NO WALLS - 2 66CM DEEP GABLES AND 1 66CM DEEP CABINET - THIS IS NOT A ZERO CLEARANCE ENCLOSURE. STANDARD HEIGHTS AND WIDTHS WILL BE USED. - CLASSIC SERIES.. SEE SKETCH #4	
Line 71598	Note:	
14May22 / 1Jun22		

CABINETRY BASE CABINETS

KINGSMEN (THAMES) INC. / Havelock Corners (Kingsmen)

Lot/Unit: 24 Phase/Building: 5A Model/Floor Plan: Arthur (4205) Elev A 4 Bed - 4+1 Bath

Inv.5610	1 - TO SUPPLY AND INSTALL BANK OF DRAWERS CABINET - 55 CM MAXIMUM - SIZE SUBJECT TO FLOOR PLAN - CLASSIC SERIES.. SEE SKETCH #4	
Line 71599	Note:	
14May22 / 1Jun22		
Inv.5610	1 - TO SUPPLY AND INSTALL A BASE PIE CUT CORNER - CLASSIC SERIES.. SEE SKETCH #4	
Line 71601	Note:	
14May22 / 1Jun22		
Inv.5610	1 - TO SUPPLY AND INSTALL 45CM WIDE PULL-OUT DOOR BASE CABINET WASTE - RECYCLE CENTRE WITH SOFT-CLOSE - 2 35L BINS - AVAILABLE ONLY WITH 45CM WIDE CABINET - CLASSIC SERIES.. SEE SKETCH #4	
Line 71603	Note:	
14May22 / 1Jun22		

CABINETRY HARDWARE

Inv.5610	1 - TO SUPPLY AND INSTALL KITCHEN - CABINET HARDWARE - UPGRADE 2 - DISPLAY BOARD IN LIEU OF THE STANDARD	
Line 71647	Note:	
14May22 / 1Jun22		
Inv.5610	5 - TO SUPPLY AND INSTALL VANITY - CABINET HARDWARE - UPGRADE 2 - DISPLAY BOARD IN ALL BATHROOMS IN LIEU OF THE STANDARD	
Line 71648	Note:	
14May22 / 1Jun22		

CABINETRY HOOD FANS

Inv.5610	1 - TO SUPPLY AND INSTALL HOOD FAN - PRO COLLECTION (SCB72236) WALL MOUNT RANGE HOOD WITH 650 CFM FAN - 36 INCH - SEE SPEC'S	
Line 71569	Note:	
14May22 / 1Jun22		

CABINETRY MICROWAVE OVEN STOVE COOKTOP

Inv.5610	1 - TO SUPPLY ACCOMODATIONS FOR 36" COOKTOP CABINET WITH FALSE TOP DRAWER AND POTS AND PANS DRAWERS BELOW - - CLASSIC SERIES.. SEE SKETCH #4 AND SPEC'S	
Line 71593	Note:	
14May22 / 1Jun22		
Inv.5610	1 - TO SUPPLY AND INSTALL BUILT-IN TALL APPLIANCE CABINET WITH DRAWER - S BELOW FOR PANEL-MOUNT - PROUD - OR TRIM KIT INSTALLATIONS - TRIM KIT REQUIRED - SUPPLY ALL SPECS AND INSTALLATION GUIDES - COUNTER DEPTH - CLASSIC SERIES.. SEE SPEC'S AND SKETCH #4	
Line 71594	Note: BOTTOM DRAWER WILL NOT BE SUPPLIED OR INSTALLED. PURCHASER HAS REPLACED THE BOTTOM DRAWER WITH ACCOMDATIONS FOR THE FUTURE WARMING DRAWER.	
14May22 / 1Jun22		

CABINETRY VANITY

Inv.5610	5 - TO INCREASE VANITY TO KITCHEN HEIGHT - 90CM HIGH - MAINTAINS VANITY DEPTH - CLASSIC SERIES IN THE PWD, MASTER, BEDROOM #2, #3 AND #4 BATHROOM	
Line 71607	Note:	
14May22 / 1Jun22		

KINGSMEN (THAMES) INC. / Havelock Corners (Kingsmen)

Lot/Unit: 24 Phase/Building: 5A Model/Floor Plan: Arthur (4205) Elev A 4 Bed - 4+1 Bath

Inv.5610	1 - TO SUPPLY AND INSTALL A VANITY BANK OF DRAWERS - 60CM TO 90CM WIDE - CLASSIC SERIES IN THE MASTER ENSUITE.. SEE SKETCH #5	
Line 71615	Note:	
14May22 / 1Jun22		

CABINETRY WALL AND HUTCH

Inv.5610	1 - TO SUPPLY AND INSTALL A COMBO - UPPER ANGLE CORNER PER UNIT WITH GLASS DOOR AND FINISHED INTERIOR - SPECIFY CLEAR GLASS - CLASSIC SERIES.. SEE SKETCH #4	
Line 71602	Note:	
14May22 / 1Jun22		

COUNTER TOP

Inv.5610	1 - TO ACCOMODATE THE COUNTER TOP FOR 36" COOKTOP.. SEE SPEC'S	
Line 71617	Note:	
14May22 / 1Jun22		

COUNTER TOP - ACCESSORIES

Inv.5610	2 - TO SUPPLY AND INSTALL SHOWER NICHE IN THE MASTER BEDROOM AND BEDROOM #3 BATHROOM.. SEE SKETCH #5 FOR LOCATION	
Line 71649	Note: COLOUR SELECTION: IMPERIAL WHITE	
14May22 / 1Jun22		

COUNTER TOP - KITCHEN

Inv.5610	1 - TO SUPPLY AND INSTALL COUNTER TOP - KITCHEN - KITCHEN - 3CM COUNTER TOP - UPGRADE LEVEL 3 IN LIEU OF THE STANDARD.. SEE COLOUR CHART	
Line 71618	Note:	
14May22 / 1Jun22		

COUNTER TOP - VANITY

Inv.5610	1 - TO SUPPLY AND INSTALL COUNTER TOP - VANITY - POWDER ROOM - 2CM COUNTER TOP - UPGRADE LEVEL 3 IN LIEU OF THE STANDARD.. SEE COLOUR CHART	
Line 71619	Note:	
14May22 / 1Jun22		
Inv.5610	1 - TO SUPPLY AND INSTALL COUNTER TOP - VANITY - MASTER ENSUITE - 2CM COUNTER TOP - UPGRADE LEVEL 3 IN LIEU OF THE STANDARD.. SEE COLOUR CHART	
Line 71620	Note:	
14May22 / 1Jun22		

DOORS AND WINDOWS

Inv.5610	1 - TO SUPPLY AND INSTALL THE OPTIONAL FRENCH DOORS (WHITE FRAMED WITH CLEAR GLASS) IN THE STUDY	
Line 71556	Note:	
14May22 / 1Jun22		

ELECTRICAL

KINGSMEN (THAMES) INC. / Havelock Corners (Kingsmen)

Lot/Unit: 24 Phase/Building: 5A Model/Floor Plan: Arthur (4205) Elev A 4 Bed - 4+1 Bath

Inv.5610	1 - TO SUPPLY AND INSTALL THE STANDARD PHONE ROUGH-IN, IN THE GREAT ROOM, STUDY AND MASTER BEDROOM.. SEE SKETCH #4 AND #5	
Line 71558	Note:	
14May22 / 1Jun22		
Inv.5610	1 - TO SUPPLY AND INSTALL THE STANDARD T.V ROUGH-IN, IN THE GREAT ROOM AND STUDY... SEE SPEC'S	
Line 71559	Note:	
14May22 / 1Jun22		
Inv.5610	1 - TO SUPPLY AND INSTALL AN ADDITIONAL BASIC RECEPTACLE (NOT DEDICATED) AT APPROX. 66"+- UP FROM THE FLOOR CENTERED OVER THE F/P MANTLE IN THE GREAT ROOM.. SEE SKETCH #4	
Line 71560	Note:	
14May22 / 1Jun22		
Inv.5610	1 - TO SUPPLY AND INSTALL CONDUIT FOR TV OVER THE FIREPLACE IN THE GREAT ROOM NEXT TO +- THE UPGRADE ELECTRICAL OUTLET- TERMINATED IN SAME ROOM NEXT TO THE STANDARD PHONE AND TV ROUGH-IN.. SEE SKETCH #4	
Line 71561	Note:	
14May22 / 1Jun22		
Inv.5610	1 - TO SUPPLY AND INSTALL AN ADDITIONAL BASIC RECEPTACLE (NOT DEDICATED) AT APPROX. 66" UP FROM THE FLOOR CENTERED OVER THE F/P MANTLE IN THE STUDY.. SEE SKETCH #4	
Line 71562	Note:	
14May22 / 1Jun22		
Inv.5610	1 - TO SUPPLY AND INSTALL CONDUIT FOR TV OVER THE FIREPLACE IN THE STUDY +- NEXT TO THE UPG. ELEC. OUTLET- TERMINATED IN SAME ROOM NEXT TO +- THE STANDARD PHONE AND TV ROUGH-IN	
Line 71563	Note:	
14May22 / 1Jun22		
Inv.5610	1 - TO SUPPLY AND INSTALL EXTRA CEILING BOX ROUGH IN CAPPED (ON A SEPARATE SWITCH) OVER THE ISLAND IN THE KITCHEN.. SEE SKETCH #4	
Line 71571	Note:	
14May22 / 1Jun22		
Inv.5610	1 - SUPPLY AND INSTALL REINFORCING FOR A CEILING TOTHE LIGHT IN THE OPEN TO BELOW AREA.. SEE SKETCH #5	
Line 71572	Note:	
14May22 / 1Jun22		
Inv.5610	1 - TO SUPPLY AND INSTALL AN ADDITIONAL T.V ROUGH-IN IN THE STUDY.. SEE SKETCH #4	
Line 71575	Note:	
14May22 / 1Jun22		
Inv.5610	2 - TO SUPPLY AND INSTALL EXTRA 240 STOVE PLUG FOR FUTURE WALL MICROWAVE/ OVEN COMBO AND THE WARMING DRAWER.. SEE SPEC'S ATTACHED AND SKETCH #4	
Line 71566	Note:	
14May22 / 1Jun22		

KINGSMEN (THAMES) INC. / Havelock Corners (Kingsmen)

Lot/Unit: 24 Phase/Building: 5A Model/Floor Plan: Arthur (4205) Elev A 4 Bed - 4+1 Bath

Inv.5610	1 - TO SUPPLY AND INSTALL AN ADDITIONAL BASIC RECEPTACLE (DEDICATED CIRCUIT AND INCLUDES ARC FAULT BREAKER) FOR THE WARMING DRAWER UNDER THE BUILT IN MICROWAVE/OVEN TOWER..SEE SKETCH #4	
Line 71567	Note: SEE SPEC'S AND SKETCH #4	
14May22 / 1Jun22		
Inv.5610	1 - TO SUPPLY AND INSTALL AN ADDITIONAL BASIC RECEPTACLE (DEDICATED CIRCUIT AND INCLUDES ARC FAULT BREAKER) FOR FRIDGE.. SEE SKETCH #4	
Line 71568	Note:	
14May22 / 1Jun22		

HARDWOOD

Inv.5610	1 - TO SUPPLY AND INSTALL UPGRADE 5" KENTWOOD ON THE MAIN FLOOR IN LIEU OF THE STANDARD..SEE COLOUR CHART	
Line 71641	Note:	
14May22 / 1Jun22		
Inv.5610	1 - TO SUPPLY AND INSTALL UPGRADE 5" KENTWOOD TO THE UPPER HALLWAY INCLUDING THE COMPUTER NICHE IN LIEU OF THE STANDARD CARPET	
Line 71642	Note:	
14May22 / 1Jun22		

HEATING AND AIR CONDITIONING

HVAC

Inv.5610	1 - TO SUPPLY AND INSTALL GASLINE TO THE KITCHEN COOKTOP.. TO INCLUDE A 110V Code requirement..	
Line 71564	Note:	
14May22 / 1Jun22		

MISCELLANEOUS

Inv.5610	1 - DO NOT INSTALL ANY TOILET PAPER HOLDERS, TOWEL BARS OR SOAP DISHES THROUGHOUT THE UNIT	
Line 71738	Note:	
14May22 / 1Jun22		

PAINT AND DRYWALL

Inv.5610	1 - DO NOT SUPPLY OR INSTALL THE WALL AND DOOR TO THE WATER CLOSET IN THE MASTER ENSUITE.. SEE SKETCH #5	
Line 71739	Note:	
14May22 / 1Jun22		

PLUMBING

Inv.5610	1 - TO SUPPLY A WATERLINE ROUGH-IN TO THE FRIDGE LOCATION (NO HOOK UP)	
Line 71577	Note:	
14May22 / 1Jun22		
Inv.5610	1 - TO SUPPLY AND INSTALL THE UPGRADED MIROLIN BROOK FREE STANDING TUB.. SEE SPEC'S	
Line 71580	Note:	
14May22 / 1Jun22		

KINGSMEN (THAMES) INC. / Havelock Corners (Kingsmen)

Lot/Unit: 24 Phase/Building: 5A Model/Floor Plan: Arthur (4205) Elev A 4 Bed - 4+1 Bath

Inv.5610	1 - TO SUPPLY AND INSTALL THE TWO HANDLE ROMAN TUB FAUCET WITH HAND SHOWER MODEL T694/9776 IN CHROME IN THE MASTER ENSUITE, IN LIEU OF THE STANDARD.. SEE SPEC'S	
Line 71581	Note:	
14May22 / 1Jun22		
Inv.5610	6 - TO SUPPLY AND INSTALL VANITY SINK - CONTRAC CATENA UNDERMOUNT - MODEL 4210CIY IN ALL BATHROOMS, IN LIEU OF THE STANDARD.. SEE SPEC'S	
Line 71582	Note: STILL TO INSTALL THE STANDARD FAUCETS	
14May22 / 1Jun22		
Inv.5610	1 - TO SUPPLY AND INSTALL KITCHEN SINK - BLANCO QUATRUS U1 SUPER SINGLE- MODEL 401248 IN LIEU OF THE STANDARD.. SEE SPEC'S	
Line 71583	Note: STILL TO INSTALL THE STANDARD FAUCET	
14May22 / 1Jun22		
Inv.5610	2 - TO SUPPLY AND INSTALL KITCHEN SOAP DISPENSER - MOEN BLACK - MODEL 3942 IN THE KITCHEN.. SEE SKETCH #4 AND SPEC'S	
Line 71585	Note:	
14May22 / 1Jun22		
Inv.5610	1 - TO RELOCATE THE FRIDGE, AS THE KITCHEN WAS EXTENDED BY 3+- FEET.. SEE SKETCH #4	
Line 71591	Note: PURCHASER IS AWARE THE KITCHEN WILL NOT LINE UP WITH THE ISLAND	
14May22 / 1Jun22		

RAILING

Inv.5610	1 - TO SUPPLY AND INSTALL RAILING - UPGRADE 1 - METAL HANDRAIL 3 INCH OVAL IN OAK - PICKETS STEEL ½ INCH SQUARE, PLAIN, WITH SHOES IN FLAT BLACK - POSTS 3½ INCH SQUARE, WITH CAP OAK IN OAK	
Line 71643	Note:	
14May22 / 1Jun22		

TILE - FLOOR

Inv.5610	1 - TO SUPPLY AND INSTALL UPGRADE 2 - SHOWER FLOOR TILE - - BATHROOM 3 SHOWER FLOOR TILE.. IN LIEU OF THE STANDARD	
Line 71639	Note:	
14May22 / 1Jun22		
Inv.5610	1 - TO SUPPLY AND INSTALL UPGRADE 2 - SHOWER FLOOR TILE - - ENSUITE SHOWER FLOOR TILE IN LIEU OF THE STANDARD	
Line 71640	Note:	
14May22 / 1Jun22		
Inv.5610	1 - TO SUPPLY AND INSTALL UPGRADE 6 - FLOOR TILE - - FOYER TILE STACKED IN LIEU OF THE STANDARD..	
Line 71626	Note: SEE SKETCH #4 FOR TILE DIRECTION	
14May22 / 1Jun22		
Inv.5610	1 - TO SUPPLY AND INSTALL UPGRADE 6 - FLOOR TILE - - KITCHEN/BREAKFAST TILE STACKED IN LIEU OF THE STANDARD	
Line 71627	Note: SEE SKETCH #4 FOR TILE DIRECTION	
14May22 / 1Jun22		

KINGSMEN (THAMES) INC. / Havelock Corners (Kingsmen)

Lot/Unit: 24 Phase/Building: 5A Model/Floor Plan: Arthur (4205) Elev A 4 Bed - 4+1 Bath

Inv.5610	1 - TO SUPPLY AND INSTALL UPGRADE 6 - FLOOR TILE - - MUDROOM TILE STACKED IN LIEU OF THE STANDARD	
Line 71628	Note: SEE SKETCH #4 FOR TILE DIRECTION	
14May22 / 1Jun22		
Inv.5610	1 - TO SUPPLY AND INSTALL UPGRADE 6 - FLOOR TILE - - POWDER ROOM TILE STACKED IN LIEU OF THE STANDAD	
Line 71629	Note: SEE SKETCH #4 FOR TILE DIRECTION	
14May22 / 1Jun22		
Inv.5610	1 - TO SUPPLY AND INSTALL UPGRADE 4 - FLOOR TILE - - ENSUITE FLOOR TILE STACKED IN LIEU OF THE STANDARD	
Line 71630	Note:	
14May22 / 1Jun22		
Inv.5610	1 - TO SUPPLY AND INSTALL UPGRADE 4 - FLOOR TILE -STACKED - BATHROOM 2 FLOOR TILE IN LIEU OF THE STANDARD	
Line 71631	Note:	
14May22 / 1Jun22		
Inv.5610	1 - TO SUPPLY AND INSTALL UPGRADE 4 - FLOOR TILE - STACKED - BATHROOM 3 FLOOR TILE IN LIEU OF THE STANDARD	
Line 71632	Note:	
14May22 / 1Jun22		
Inv.5610	1 - TO SUPPLY AND INSTALL UPGRADE 4 - FLOOR TILE - - BATHROOM 4 FLOOR TILE STACKED IN LIEU OF THE STANDARD	
Line 71633	Note:	
14May22 / 1Jun22		
Inv.5610	1 - TO SUPPLY AND INSTALL UPGRADE 3 - FLOOR TILE - STACKED - LAUNDRY TILE IN LIEU OF THE STANDARD	
Line 71634	Note: SEE SKETCH #4 FOR TILE DIRECTION	
14May22 / 1Jun22		

TILE - WALL

Inv.5610	1 - TO SUPPLY AND INSTALL UPGRADE 4 - WALL TILE - STACKED VERTICALLY - ENSUITE SHOWER WALL TILE.. IN LIEU OF THE STANDARD	
Line 71635	Note:	
14May22 / 1Jun22		

TRIM

Inv.5610	1 - TO SUPPLY AND INSTALL INTERIOR DOORS - UPGRADE TO LIVINGSTON HOLLOW CORE IN LIEU OF THE STANDARD	
Line 71645	Note:	
14May22 / 1Jun22		
Inv.5610	1 - TO SUPPLY AND INSTALL DOOR LEVER - UPGRADE TO MONTREAL SQUARE ROSE PASSAGE LEVERS - MATTE BLACK & MATCHING HINGES IN LIEU OF THE STANDARD	
Line 71646	Note:	
14May22 / 1Jun22		

KINGSMEN (THAMES) INC. / Havelock Corners (Kingsmen)

Lot/Unit: 24 Phase/Building: 5A Model/Floor Plan: Arthur (4205) Elev A 4 Bed - 4+1 Bath

EXTRAS AS PER OFFER

5 FREE APPLIANCES – STAINLESS STEEL FRONT - FRIDGE: STOVE AND DISHWASHER. WHITE WASHER AND DRYER (SUPPLIED ONLY, NOT INSTALLED, FROM BUILDERS STANDARD LINE). AN APPLIANCES VOUCHER WILL BE GIVEN BY OUR DECOR CONSULTANT AT THE TIME OF BOOKING YOUR COLOUR A <i>Worksheet</i> Note:	
VENDOR TO INSTALL CAPPED GAS LINE (ROUGH-IN ONLY) AT REAR OF HOME FOR FUTURE BBQ LOCATION. LOCATION TO BE FINALIZED AT VENDORS SOLE DISCRETION. <i>Worksheet</i> Note:	
VENDOR TO SUPPLY & INSTALL AIR CONDITIONING UNIT, SIZED ACCORDINGLY, FROM VENDORS STANDARD SAMPLES. <i>Worksheet</i> Note:	
VENDOR TO INCLUDE LEVEL 1, 2CM QUARTZ IN ALL BATHROOMS AND KITCHEN, AS PER PLAN, IN LIEU OF THE INCLUDED LAMINATE COUNTER TOPS. SELECTIONS TO BE MADE FROM BUILDERS STANDARD SAMPLES. <i>Worksheet</i> Note:	

KINGSMEN
GROUP INC.

INTERIOR COLOUR SCHEME

5A-1st 24

Purchasers: GURJINDER SINGH SARAO & KULBIR KAUR **Property:** 24 of Plan - Draft Approval SB17-03-08
Telephone Res. / Bus: (647) 936-7511 / **Project:** KINGSMEN (THAMES) INC.
Decor Advisor: Barbara Coccia **Model and Elevation:** Arthur (4205) Elev A 4 Bed - 4+1 Bath
Layout Changes: ☒ Yes ☐ No **Sketch Attached:** ☒ Yes ☐ No **Exterior Colour Scheme:**

1. Cabinetry

	Style and Colour	Counter Top	Hardware
Kitchen / Breakfast	#3 SIMCOE ORCHID	#3 C/S #1141 PURE WHITE 3CM	128055B GOLD
Kitchen Island	#3 SIMCOE NAVY BLUE	#3 C/S #1141 PURE WHITE 3CM	128055B GOLD
Laundry Room			
Powder Room	#3 SIMCOE NAVY BLUE	#3 C/S #1141 PURE WHITE 2CM	128055B GOLD
Main Bathroom			
Master Ensuite Bathroom	#3 MANCHESTER MAPLE CAVIAR	#3 C/S #6011 INTENSE WHI. 2CM	12805BN
Second Ensuite Bathroom (If Applicable)	#3 SIMCOE ORCHID	#1 C/S #3040 CEMENT 2CM	128055B GOLD
Bedroom #3 Bathroom	#3 SIMCOE ORCHID	#1 C/S #3040 CEMENT 2CM	128055B GOLD
Bedroom #4 Bathroom	#3 SIMCOE ORCHID	#1 C/S #3040 CEMENT 2CM	128055B GOLD

Appliances**Custom Size Fridge**
☒ Yes ☐ No**Valance Lighting**
☒ Yes ☐ No**Microwave / Range Hood**
☐ Yes ☒ No**Cooktop / Rangetop**
☒ Yes ☐ No**Built in Wall Oven**
☒ Yes ☐ No**Slide-in Range**
☐ Yes ☒ No**Comment****2. Flooring****Selection**

Foyer	*UPG #6: 24x48" Mayfair Volakas Grgio HD Polished Porcelain STACKED
Main Hall	*UPG #6: 24x48" Mayfair Volakas Grgio HD Polished Porcelain STACKED
Back Hall	
Breakfast	*UPG #6: 24x48" Mayfair Volakas Grgio HD Polished Porcelain STACKED
Laundry Room	*UPG #3: 12x24" Mayfair Suave Bianco HD Porcelain Tile STACKED
Kitchen	*UPG #6: 24x48" Mayfair Volakas Grgio HD Polished Porcelain STACKED
Powder Room	*UPG #6: 24x48" Mayfair Volakas Grgio HD Polished Porcelain STACKED
Main Bathroom	(Bedroom #2 Bathroom)-*UPG #4: 24x24" Mayfair Volakas Grgio HD Polished Porcelain STACKED
Master Ensuite	*UPG #4: 24x24" Mayfair Statuario Venato HD Polished Porcelain STACKED
Bathroom (If Applicable)	(Bedroom #3 Bathroom)-*UPG #4: 24x24" Mayfair Volakas Grgio HD Polished Porcelain STACKED
Mud Room	*UPG #6: 24x48" Mayfair Volakas Grgio HD Polished Porcelain STACKED
Bedroom #4 Bathroom	*UPG #4: 24x24" Mayfair Volakas Grgio HD Polished Porcelain STACKED
Living Room	
Dining Room	**5" Kentwood Brushed Oak Coho
Family / Great Room	**5" Kentwood Brushed Oak Coho
Den / Library / Study	**5" Kentwood Brushed Oak Coho
Basement Landing (If Applies)	
Lower Landing (If Applicable)	**5" Kentwood Brushed Oak Coho
Upper Landing	**5" Kentwood Brushed Oak Coho
Upper Hall	**5" Kentwood Brushed Oak Coho
Master Bedroom	MODERN STORY 1:808 DAWN
Bedroom #2	MODERN STORY 1:808 DAWN
Bedroom #3	MODERN STORY 1:808 DAWN
Bedroom #4	MODERN STORY 1:808 DAWN
Bedroom #5	
Shower Jamb	MASTER AND BEDROOM #3: Anatolia Marmiline SNOW

Flooring Continued on Page 2

RECEIVED
JUN 03 2022

Initial:

DS
GSS
DS
12

Page 1 of 3

KINGSMEN
GROUP INC.

INTERIOR COLOUR SCHEME

SA-10129

Purchasers: GURJINDER SINGH SARAO & KULBIR KAUR **Property:** 24 of Plan - Draft Approval SB17-03-08
Telephone Res. / Bus: (647) 936-7511 / **Project:** KINGSMEN (THAMES) INC.
Decor Advisor: Barbara Coccia **Model and Elevation:** Arthur (4205) Elev A 4 Bed - 4+1 Bath

2. Flooring - Continued -

Upgrade Underpad	Type	Area
	STANDARD	MASTER, BEDROOM #2, #3 AND #4
Carpet on Stairs	Capped	Runner - *Upgrade
Comment		

MASTER ENSUITE SH/FL: UPG #2: 2x2" Mayfair Statuario Venato Porcelain Moasics BEDROOM #3 SH/FL: UPG #2 2x2" Mayfair Volakas Porcelain Moasics

3. Plumbing Fixtures / Faucets

Kitchen	STANDARD	Second Ensuite	STANDARD	Powder Room	STANDARD
Master Ensuite	STANDARD			Other Room	
Main Bathroom		Bedroom #3/ #4	STANDARD		



Comment

NOTE: TO SUPPLY AND INSTALL THE UPGRADED UNDERMOUNT SINK, WITH THE UPGRADED KITCHEN FAUCET.
TO SUPPLY AND INSTALL THE UPGRADED SINKS, WITH THE STANDARD FAUCETS IN ALL BATHROOMS.

4. Wall Tile

	Tile Selection	Listello	Insert	Insert Selection
Main Bathroom		<input type="checkbox"/>	<input type="checkbox"/>	
Master Ensuite		<input type="checkbox"/>	<input type="checkbox"/>	
Tub Deck		<input type="checkbox"/>	<input type="checkbox"/>	
Tub Apron		<input type="checkbox"/>	<input type="checkbox"/>	
Tub Surround		<input type="checkbox"/>	<input type="checkbox"/>	
Shower Stall	16x32" Mayfair Statuario Venato HD Polish. Por	<input type="checkbox"/>	<input type="checkbox"/>	
Second Ensuite	8x10" CINQ GREY	<input type="checkbox"/>	<input type="checkbox"/>	
Bedroom #3 Bath.	8x10" CINQ GREY	<input type="checkbox"/>	<input type="checkbox"/>	
Bedroom #4 Bath.	8x10" CINQ GREY	<input type="checkbox"/>	<input type="checkbox"/>	
Kitchen Backsplash		<input type="checkbox"/>	<input type="checkbox"/>	
Complete Backsplash		<input type="checkbox"/>	<input type="checkbox"/>	

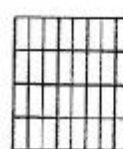
Comment
TO SUPPLY AND INSTALL WALL TILES IN THE MASTER ENSUITE STACKED VERTICALLY. TO SUPPLY AND INSTALL THE WALL TILES IN BEDROOM #2, #3 AND #4 STACKED HORIZONTALLY.



horizontal stacked brick pattern vertical stacked diagonal/diamond

5. Fireplace

	Living Room			Family Room			Other Room - Specify GREATROOM		
	Purchased	As Per Plan	N/A	Purchased	As Per Plan	N/A	Purchased	As Per Plan	N/A
Fireplace Type	<input type="radio"/>	<input type="radio"/>	<input type="radio"/>	<input type="radio"/>	<input type="radio"/>	<input type="radio"/>	<input type="radio"/>	<input checked="" type="radio"/>	<input type="radio"/>
Mantle Type								DOUBLE SIDED	
Over Mantle								NF-08	
Colour / Stain								WHITE	
Surround									
Hearth									
Comment									

RECEIVED

JUN 03 2022

Initial: 

Page 2 of 3

KINGSMEN
GROUP INC.

INTERIOR COLOUR SCHEME

SA 10/29

Purchasers: GURJINDER SINGH SARAO & KULBIR KAUR **Property:** 24 of Plan - Draft Approval SB17-03-08
Telephone Res. / Bus: (647) 936-7511 / **Project:** KINGSMEN (THAMES) INC.
Decor Advisor: Barbara Coccia **Model and Elevation:** Arthur (4205) Elev A 4 Bed - 4+1 Bath

6. Trim Carpentry

Door Hardware UPGRADEDInterior Trim STANDARD

Comment

Interior Doors

☐ 2 Panel Arch Top☐ 2 Panel Square Top☐ 6 Panel ^{DS} SS ^{DS} IS

Initial for Door Style

7. Railings and Pickets

Railing Package UPGRADE #1: METAL PICKETRailing Colour ELEMENTS COHOWood Stairs ☐ No ☒ OakPicket Colour BLACK METALTread Colour ELEMENTS COHO

Comment

8. Plaster Mouldings and Medallions

Foyer

Main Hall

Living Room

Dining Room

Family Room

Kitchen/Breakfast

Den/Library

Lower Landing

Comment

9. Wall Paint

KINGSMEN WHITE

Smooth Ceilings ☐ First Floor☐ First Floor incl. Second Floor Hall☐ First and Second Floor☒ Throughout☐ Not ApplicableTrim Paint KINGSMEN WHITE

10. Additional Comments

11. Disclaimers and Notes

- Colours of all materials are as close as possible to builder's selection, but not necessarily identical due to variances in manufacturing.
- Any extras listed above are null and void unless accompanied by a separate invoice/amendment. Said invoice must be paid in full.
- The Purchaser acknowledges that after Interior Colour Selection form is signed and dated, no further changes will be permitted other than re-selection due to unavailability. SS ^{DS} IS Purchaser's Initials
- The Purchaser acknowledges reading and accepting the "Kingsmen Group Décor Centre Disclaimers" form. This document contains other miscellaneous disclaimers.

This Interior Colour Selection is final and approved by:

Purchaser: Gurjinder Singh Sarao 6/3/2022Signature: Kulbir Date: 6/2/2022Signature: Kulbir Date: 6/2/2022Signature: Kulbir Date: 6/2/2022

Vendor:

KINGSMEN (THAMES) INC.

RECEIVED

JUN 03 2022

June 7/22

Page 3 of 3

Floor Plan

SKETCH #4

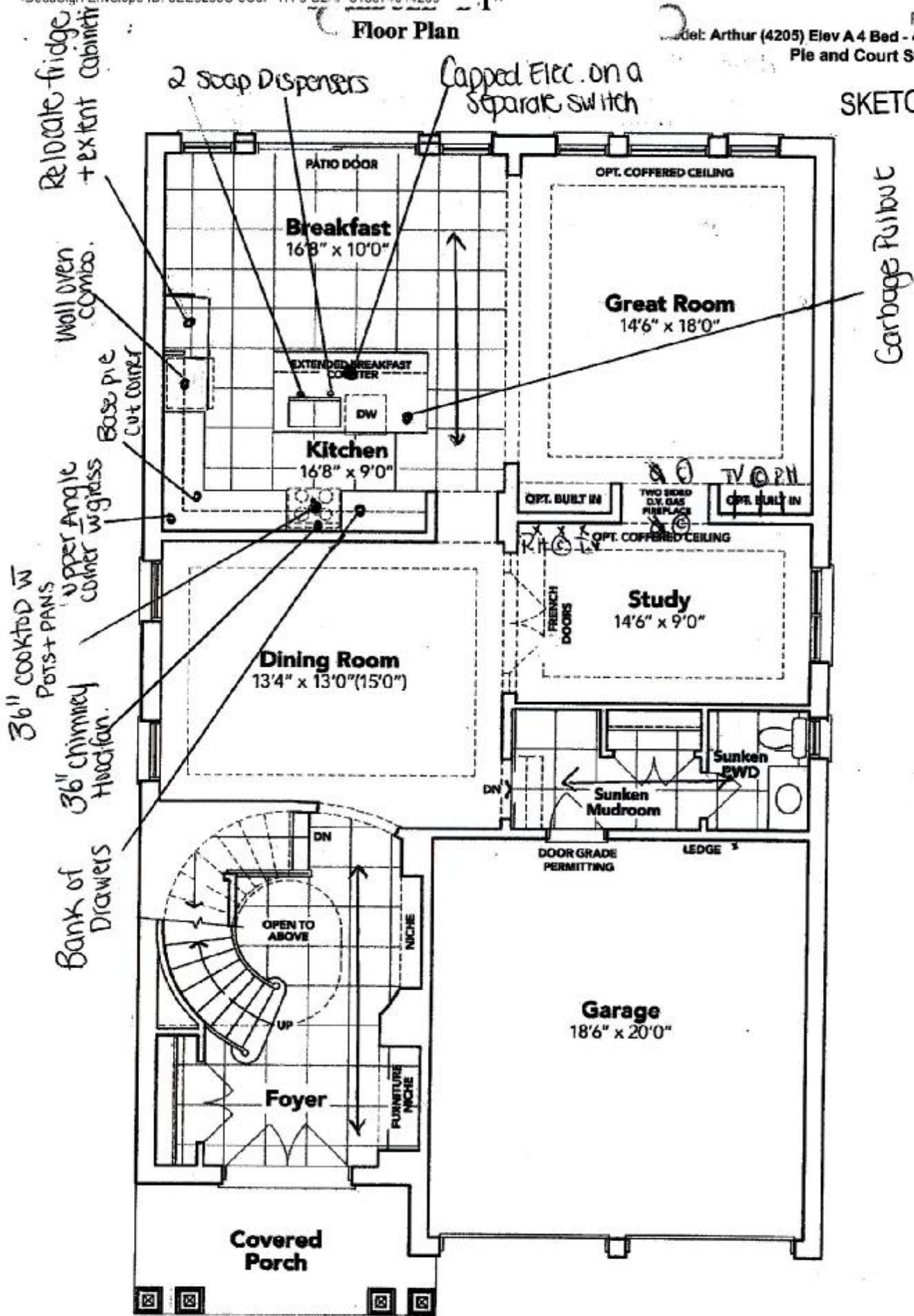

GROUND FLOOR EL. A

DS
GSS
DS
12

The floor plans and elevations shown are pre-construction plans and may be revised or improved as necessitated by architectural controls and the construction process. The measurements adhere to the rules and regulations of the TARION Warranty Corporation's official method for the calculation of floor area. Materials, specifications and floor plans are subject to change without notice. All house renderings are artist's concept only. Actual usable floor space may vary from the stated floor area. All options shown are upgrades. E. & O. E.

RECEIVED
JUN 03 2022

SCHEDULE "B-1" - Page 3 of 3

Initials: (CS) (VS)

Floor Plan

SKETCH #5

DONOT install wall + door
to water closet

Shower Niche

Upg. Tub

Bank of Drawers

Reinforce STD. Light

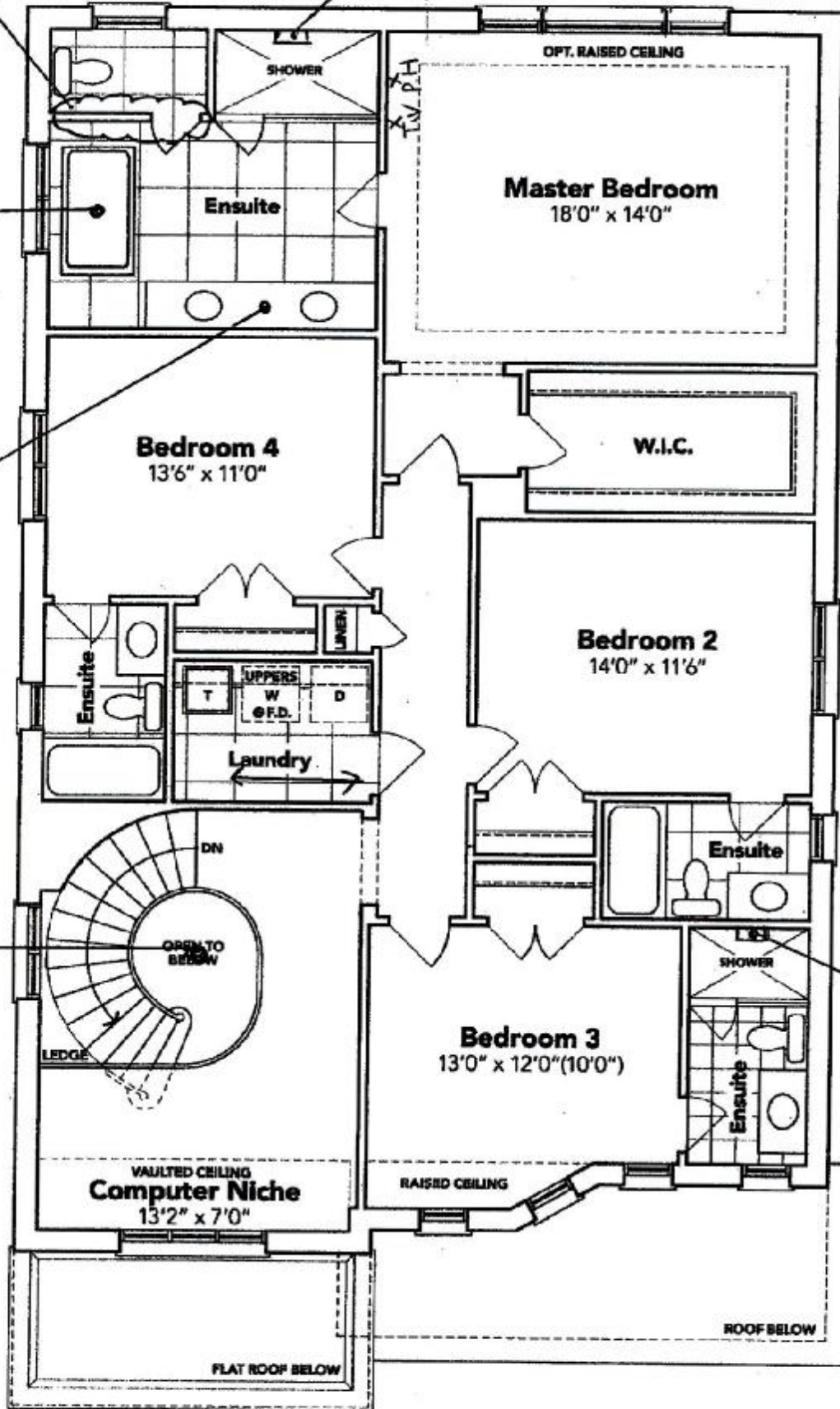

SECOND FLOOR EL. A

DS
GSS

The floor plans and elevations shown are pre-construction plans and may be revised or improved as necessitated by architectural controls and the construction process. The measurements adhere to the rules and regulations of the TARIION Warranty Corporation's official method for the calculation of floor area. Materials, specifications and floor plans are subject to change without notice. All house renderings are artist's concept only. Actual usable floor space may vary from the stated floor area. All options shown are upgrades. E. & O. E.

RECEIVED

JUN 03 2022

SCHEDULE "B-1" - Page 2 of 3

Initials:

Floor Plan

1"

Lot 24
Phase 5A
Model: Arthur (4205) Elev A 4 Bed - 4+1 Bath
Ple and Court Standard

SKETCH #6

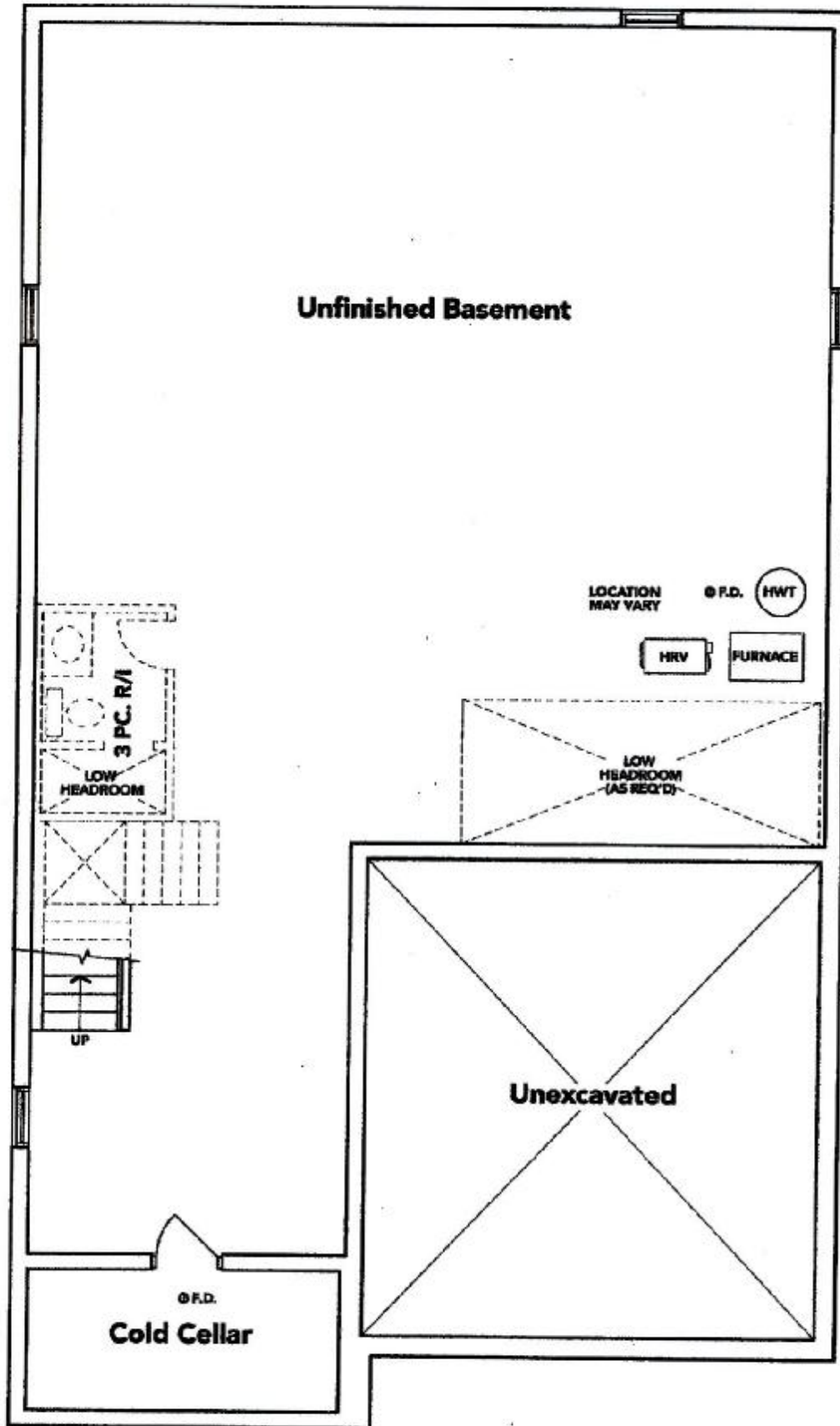

BASEMENT EL. A

The floor plans and elevations shown are pre-construction plans and may be revised or improved as necessitated by architectural controls and the construction process. The measurements adhere to the rules and regulations of the TARION Warranty Corporation's official method for the calculation of floor area. Materials, specifications and floor plans are subject to change without notice. All house renderings are artist's concept only. Actual usable floor space may vary from the stated floor area. All options shown are upgrades. E. & O. E.



SCHEDULE "B-1" - Page 1 of 3

Initials:

LOT 24 THAMES 5A
RE: UPG UNDERMOUNT KITCHEN
SINK

BLANCO

Sink Specifications

Colour	SKU
brushed finish	401248

Design and planning tips

- Min cabinet size: 36 in (915 mm)
- Bowl Depth: 9 in (230.0 mm)

Specifications:

Installation clips, Sink template, Installation instructions, 3 1/2" (90 mm) stainless steel strainer

Depending on cabinet construction, a different cabinet size may be required. Consult the cabinet manufacturer.

Codes/Standards: ASME A112.19.3-2017/ CSA B45.4-17

Optional Accessories

Elevated Grid	406346
Workstation	406344
CapFlow Strainer Cover	517666
Ash Cutting Board	406345
Sink Grid	402125

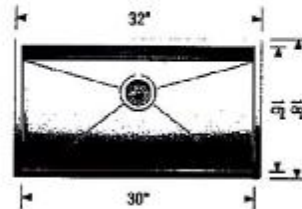

Warranty

Limited lifetime warranty on all sinks and faucets. One-year warranty on all accessories and soap dispensers.

Code/Standards Compliance

BLANCO sinks and faucets are third-party tested and certified to CSA, cUPC, ANSI/ASME, IAPMO and NSF standards and listed by applicable certification bodies. For more information on individual product listings, contact our office or listing organization.



Need support? Learn more by watching our sink & faucet How-to videos:
<https://www.blanco.com/ca-en/support/how-to-videos/how-to-videos-for-sinks/>



BLANCO Canada Inc
100 Corporation Drive
Brampton ON L6S 6B5

Tel & Fax
Tel: 905-494-2400 Toll free: 1-877-425-2626
Fax: 905-494-2425 Toll free: 1-877-825-2626

While BLANCO strives to provide accurate information, all images and dimensions in this document are intended for reference only and are subject to change at any time without notice. This document is not intended for use as an installation guide. For technical installation details, refer to installation instructions provided with the product. BLANCO assumes no responsibility for the use of superseded or voided specifications.

DS
655



LOT 24 THAMES 5A
RE: UPG UNDERMOUNT BATHROOM
SINKS

CATENA
RECTANGULAR UNDERMOUNT SINK
4210CIY Undermount Sink

PRODUCT SPECS:

- Vitreous china
- Front overflow hole
- Template and mounting hardware supplied

DIMENSIONS:

Outer:

510mm W x 390mm D x 190mm H
20" W x 15 1/2" D x 7 1/2" H

Inner:

458mm W x 340mm D x 140mm H
18" W x 13 3/4" D x 5 1/2" H

COMPLIANCE CERTIFICATIONS

- Meets or exceeds the following:
- IAPMO dUPC
 - ASME A112.19.2 / CSA B45.1
 - OBC Section 3.8 Barrier Free design and CSA B651 Standard

SHIPPING

Cube 1.72
GW 27 lbs

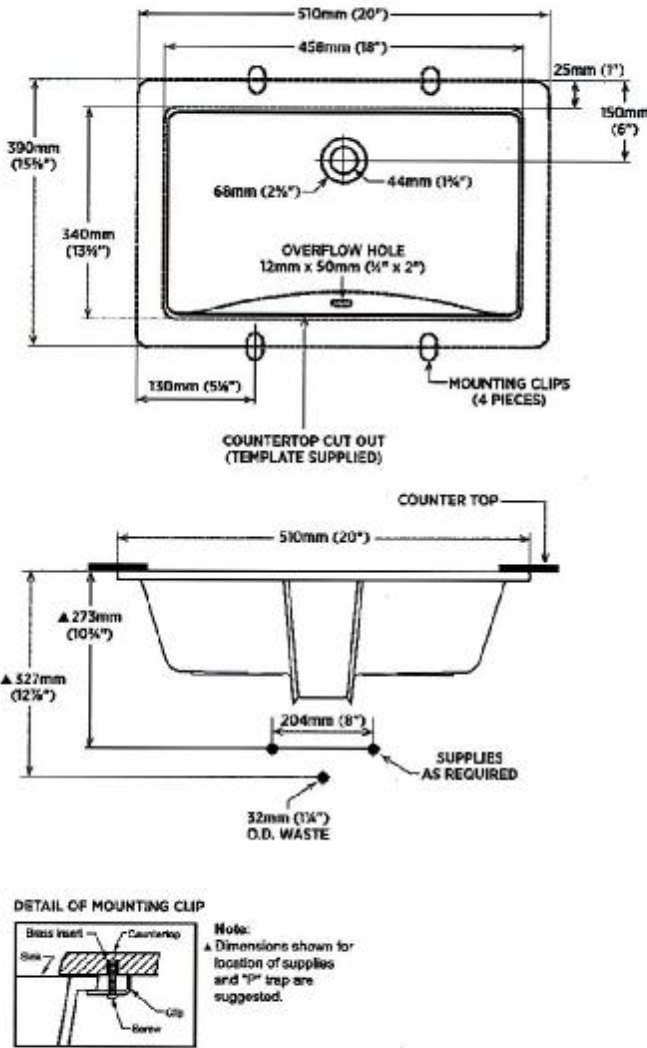

TO BE SPECIFIED

- Colour
- Size

NOTES: Dimensions of fixtures are nominal and may vary within the range of tolerance established by ASME standard A112.19.2. These measurements are subject to change or cancellation. No responsibility is assumed for use of superseded or voided pages. Products are designed to comply with CSA B651 Standard and OBC barrier-free requirements. It shall be the responsibility of the installer to comply with the local disability codes and standards prior to installing the product.

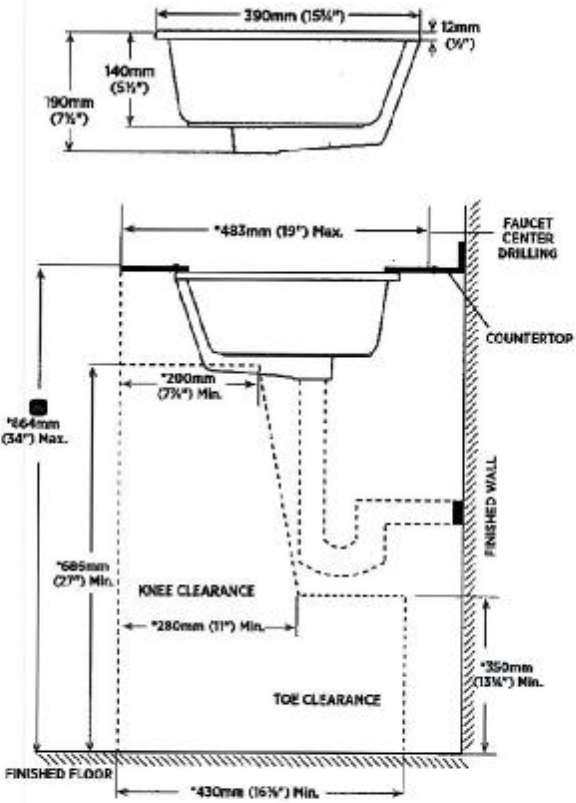

NOTE: * Stated measurements comply with CSA B651 and OBC barrier free accessibility requirements.

REVISED MAY 2020

contrac

5970 CHEADWORTH WAY, UNIT B, MISSISSAUGA, ONTARIO, CANADA L5R 4G5 | CONTRAC.CA

RECEIVED
JUN 03 2022

DS
GSS
DS
10

LOT 24 THAMES 5A
RE: UPG. KITCHEN SOAP
DISPENSER

* Black



Buy it for looks. Buy it for life.®

DESCRIPTION

- Available in various finishes identified by suffix

OPERATION

- Press down, pump action

STANDARDS

- Designed and manufactured to comply with the requirements of: CSA B15.1 and ASME A112.18.1 and all requirements referenced therein

WARRANTY

- Lifetime limited warranty against manufacturing and finish defects to the original consumer purchaser
- 5 year warranty if used in commercial installations

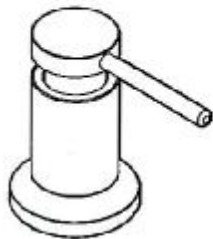

LIQUID DISPENSER

Model: 3942 series

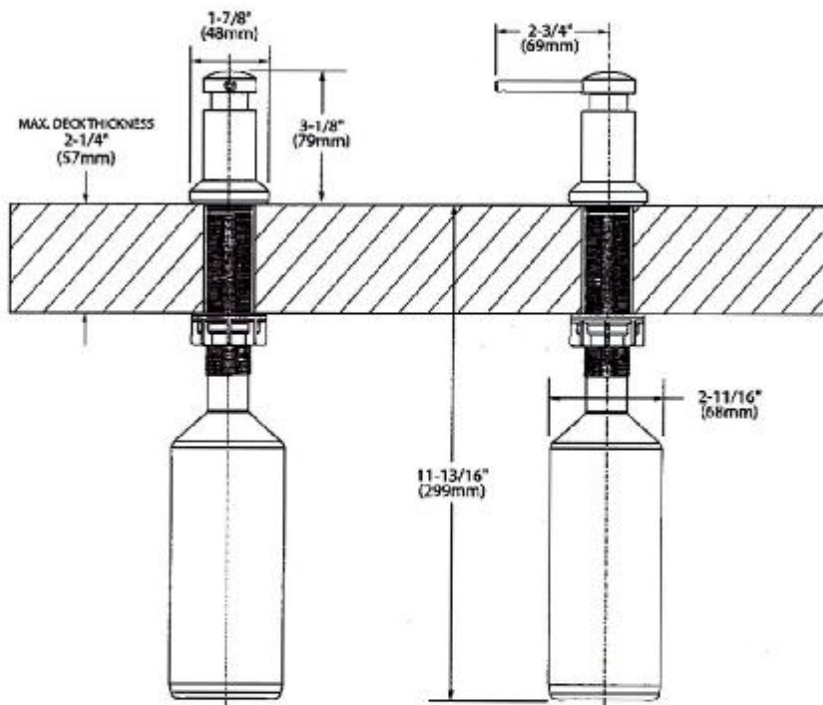

NOTE: DESIGNED TO BE INSTALLED THROUGH 1 HOLE 1-1/8" DIAMETER

CRITICAL DIMENSIONS

(DO NOT SCALE)



LOT 24 THAMES 5A
RE: UPG. MASTER ENSUITE TUB

Brooke™
Category: acrylic Freestanding

DESCRIPTION

68" Freestanding Bath
SKU #: CF2002

FEATURES

- Installation friendly two piece design
- Accepts deck mounted faucet
- Includes a chrome integral pop up drain and rectangular overflow
- Brushed nickel drain and overflow covers available
- Centre drain
- Includes levelling feet
- Available in White Only

DIMENSIONS

68" x 36" x 23"

WHERE TO BUY

[Click here to find the closest retailer to you](#)

SHARE

[Download PDF Set Sheet](#)



Product images are for illustration purposes only. Actual products may vary.

DS
GSS
DS
10

RECEIVED
JUN 03 2022

LOT 24 THAMES 5A
RE: UPG. MASTER ENSUITE TUB
FAUCET



Two Handle Roman Tub Faucet
with Hand Shower
Model T694 / 9796

Chrome

DS
GSS DS
10



LOT 24 THAMES 5A
RE: UPG. 36" CHIMNEY HOODFAN

Specifications: PRO Collection - Wall Mount

Model: SC(B)722 ~~30~~/36

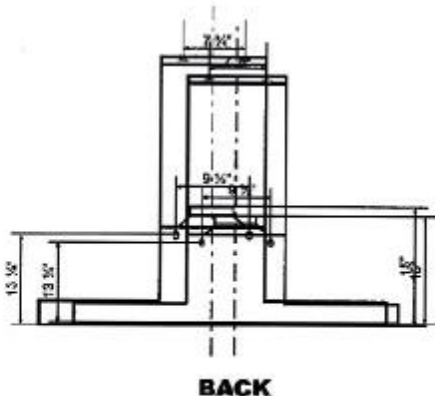
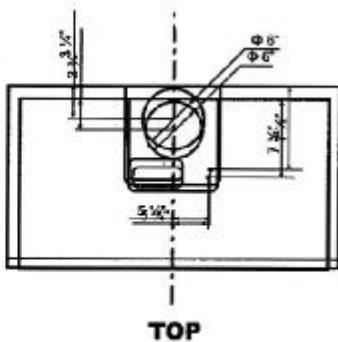
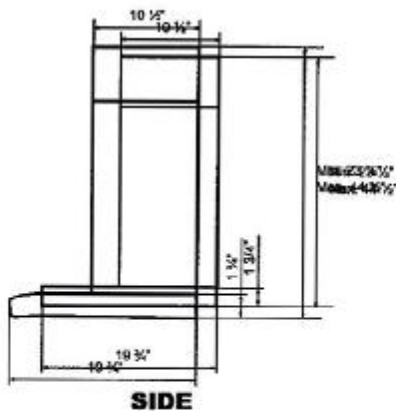
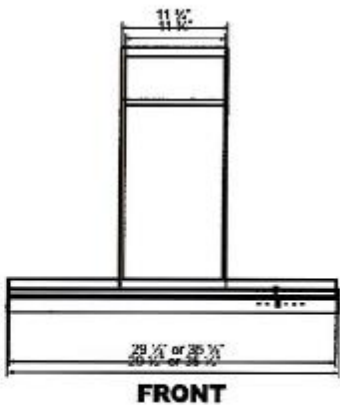
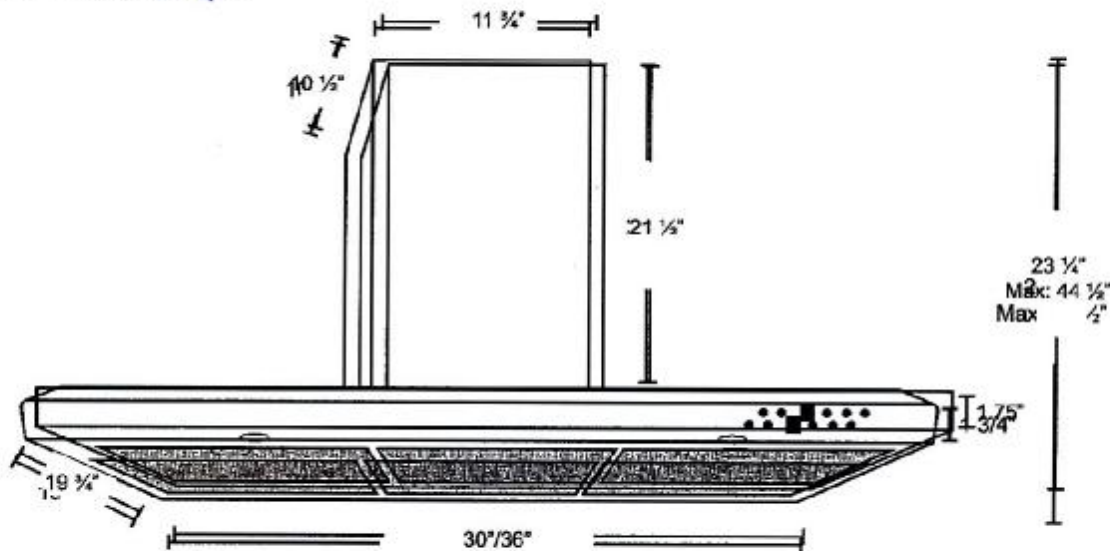

RECEIVED
JUN 03 2022

DS
GSS

LOT 24 THAMES 5A
RE: UPG. 30" WALL OVEN COMBO.
SPEC'S

KitchenAid® 27" (68.6 cm) and 30" (76.2 cm) Electric Built-In Microwave/Oven Combination

PRODUCT MODEL NUMBERS

KEMS309E KOCE500E KOCE507E

ELECTRICAL CONNECTION

If codes permit and a separate ground wire is used, it is recommended that a qualified electrical installer determine that the ground path and the wire gauge are in accordance with local codes. Check with a qualified electrical installer if you are not sure the oven is properly grounded.

This oven must be connected to a grounded metal, permanent wiring system.

Be sure that the electrical connection and wire size are adequate and in conformance with the National Electrical Code, ANSI/NFPA 70-latest edition or CSA Standards C22.1-94, Canadian Electrical Code, Part 1 and C22.2 No. 0-M91-latest edition, and all local codes and ordinances.

To properly install your oven, you must determine the type of electrical connection you will be using and follow the instructions provided for it here.

- Oven must be connected to the proper electrical voltage and frequency as specified on the model/serial/rating plate. See the following illustration.

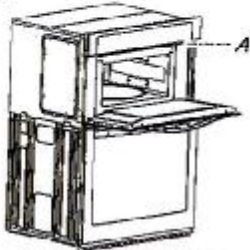

A. Model/serial/rating plate

- Models rated from 7.3 to 9.6 kW at 240 volts (5.4 to 7.4 kW at 208 volts) require a separate 40-amp circuit. Models rated at 4.8 kW and below at 240 volts (3.6 kW and below at 208 volts) require a separate 30-amp circuit.
- A circuit breaker is recommended.
- Connect directly to the fused disconnect (or circuit breaker box) through flexible, armored or nonmetallic sheathed, copper cable (with grounding wire). See "Make Electrical Connection" section.
- Flexible conduit from the oven should be connected directly to the junction box.
- Do not cut the conduit. The length of conduit provided is for serviceability of the oven.
- A UL listed or CSA approved conduit connector must be provided.
- If the house has aluminum wiring, follow the procedure below:
 1. Connect a section of solid copper wire to the pigtail leads.
 2. Connect the aluminum wiring to the added section of copper wire using special connectors and/or tools designed and UL listed for joining copper to aluminum.

Follow the electrical connector manufacturer's recommended procedure. Aluminum/copper connection must conform with local codes and industry accepted wiring practices.

For power requirements, refer to the following table.

Model	Voltage	Amperage (L1)*	Amperage (L2)*	Rating (W)
KOCE507E/KOCE500E	120/240	32	30	8000
KOCE507E/KOCE500E	120/208	30	28	6600

*Amperage values noted above are for information purposes only: the units are rated in watts.

Because Whirlpool Corporation includes a continuous commitment to improve our products, we reserve the right to change materials and specifications without notice.

Dimensions are for planning purposes only. For complete details, see installation instructions packed with product. Specifications subject to change without notice.

Ref. W10725683B
2/10/15

PRODUCT DIMENSIONS

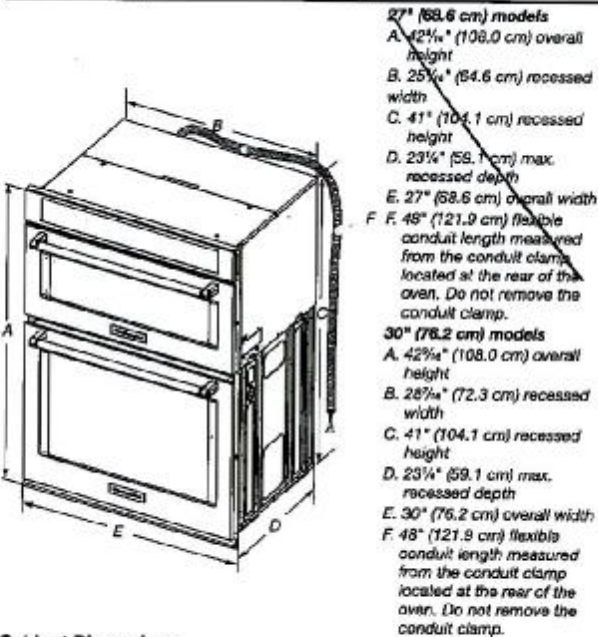

Cabinet Dimensions

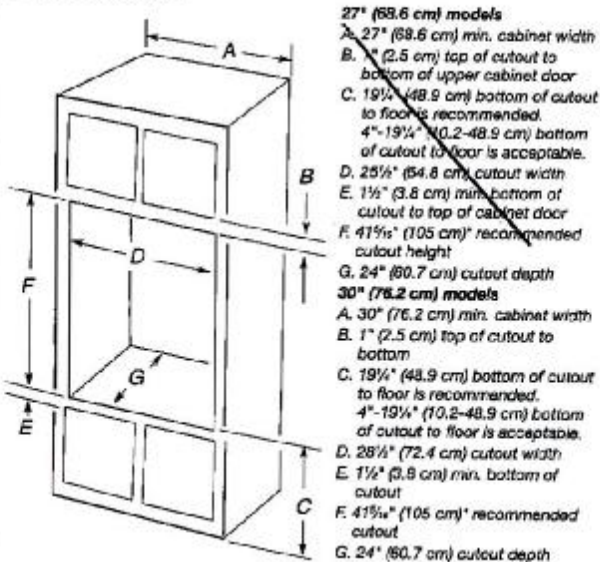

* NOTE: The cabinet height can be between 41" (104.1 cm) and 41½" (105.6 cm) for microwave/oven combination.

RECEIVED

JUN 03 2022

DS
GSS
DS
10

LOT 24 THAMES 5A
RE: UPG. 30" WARMING DRAWER
SPEC'S

Clearance Dimensions – Flush Installation

Flush Installation Requirements

A 25 1/4" (64.5 cm) minimum cutout depth is required.
These dimensions will result in a 1/4" (6 mm) reveal on all sides of the warming drawer.
The front face of the cleats and platforms will be visible and should be treated as a finished surface.

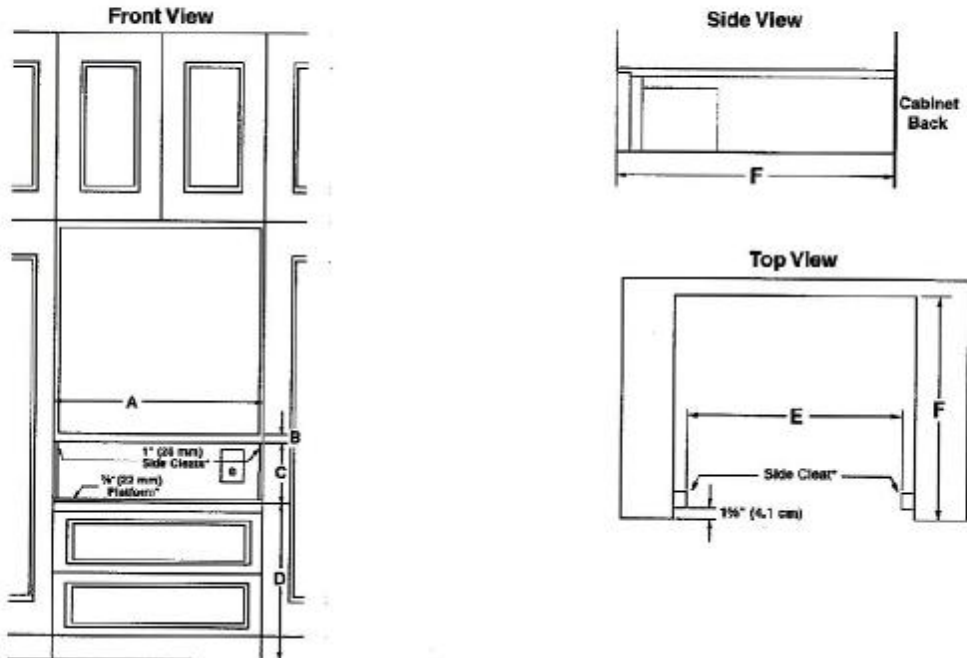

		27" Models	30" Models
A	Width of flush inset cutout (minimum)	27 1/4" (69.2 cm)	30 1/4" (76.8 cm)
B	Height between cutouts (minimum)	2 1/2" (6.4 cm)	2 1/2" (6.4 cm)
C	Height of flush inset cutout (minimum)	10 3/4" (27.3 cm)	10 3/4" (27.3 cm)
D	Bottom of cutout to floor (recommended)	8 1/4" (21.0 cm)	8 1/4" (21.0 cm)
	Bottom of cutout to floor (minimum)	5" (12.7 cm)	5" (12.7 cm)
E	Width of opening (minimum)	25 1/4" (64.1 cm)	28 1/4" (71.8 cm)
F	Depth of cutout (minimum)	25 1/4" (64.5 cm)	25 1/4" (64.5 cm)
e	Recommended outlet location		

Because Whirlpool Corporation includes a continues commitment to improve our products, we reserve the right to change materials and specifications without notice.

Dimensions are for planning purposes only. For complete details, see Installation Instructions packed with product. Specifications subject to change without notice.

Ref. W10713339A
03/15

RECEIVED
JUN 03 2022

DS
GSS
DS
10

LOT 24 THAMES 5A
RE: UPG. 30" WARMING DRAWER
SPEC'S



~~24" (61 CM), 27" (68.6 CM), AND 30" (76.2 CM)~~
INDOOR/OUTDOOR ELECTRIC WARMING DRAWER

PRODUCT MODEL NUMBERS

KOWT100E KOWT104E KOWT107E

ELECTRICAL CONNECTION

A 120 volt, 60 Hz, AC only, 15-amp fused, electrical circuit is required. A time-delay fuse or circuit breaker is also recommended. It is recommended that a separate circuit serving only this warming drawer be provided.

LOCATION REQUIREMENTS

IMPORTANT: Observe all governing codes and ordinances.

- Cutout dimensions that are shown must be used. Given dimensions provide minimum clearance with warming drawer.
- Recessed installation area must provide complete enclosure around the recessed portion of the warming drawer.
- Grounded electrical supply is required. See "Electrical Requirements" section.
- Electrical supply outlet should be located in the rear wall on the upper right-hand side of the cutout or in an adjacent cabinet. The outlet must be recessed. If the electrical outlet is located in an adjacent cabinet, a 1 3/8" (3.5 cm) minimum diameter hole should have been drilled in the back of the cutout or support surface to pass the power supply cord through to the outlet.
- Warming drawer support surface must be solid, level and flush with bottom of cabinet cutout.
- Warming drawers with oiled bronze, black glass, and white glass panels are approved for indoor use only.

For best performance results make sure the warming drawer is leveled before completing installation. There is no way to level the warming drawer after it has been installed. If the installation is not level, the door may slide open or not seal tightly, allowing heat to escape.

PRODUCT DIMENSIONS

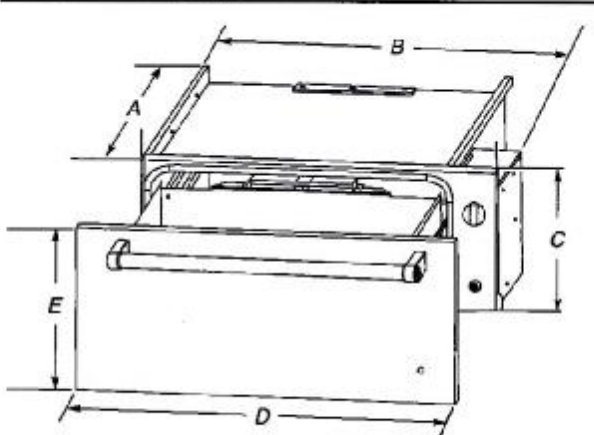

WARMING DRAWER SIZE	OVEN DEPTH (A)	RECESSED WIDTH (B)	RECESSED HEIGHT (C)	OVERALL WIDTH (D)	DRAWER FRONT HEIGHT (E)
24" (61 cm)	23 1/8" (58.7 cm)	22 1/4" (56.5 cm)	9" (22.9 cm)	23 3/4" (60.3 cm)	10 1/4" (26.1 cm)
27" (68.6 cm)	23 1/8" (58.7 cm)	25 1/4" (64.1 cm)	9" (22.9 cm)	26 3/4" (67.9 cm)	10 1/4" (26.1 cm)
30" (76.2 cm)	23 1/8" (58.7 cm)	28 1/4" (71.8 cm)	9" (22.9 cm)	29 3/4" (75.6 cm)	10 1/4" (26.1 cm)

CABINET OPENING DIMENSIONS

Cabinet Front View

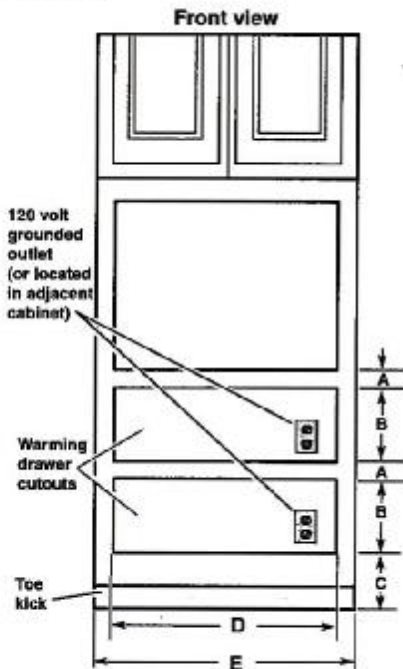

WARMING DRAWER SIZE	MINIMUM BETWEEN CUTOUTS (A)	CUTOUT HEIGHT (B)	MINIMUM/RECOMMENDED (C)	CUTOUT WIDTH (D)	MINIMUM CABINET WIDTH (E)
24" (61 cm)	2 1/2" (6.4 cm)	9 1/4" (23.2 cm)	1" (2.5 cm)/ 4 1/4" (10.8 cm)	22 1/2" (57.1 cm)	24" (61 cm)
27" (68.6 cm)	2 1/2" (6.4 cm)	9 1/4" (23.2 cm)	1" (2.5 cm)/ 4 1/4" (10.8 cm)	25 1/2" (64.8 cm)	27" (68.6 cm)
30" (76.2 cm)	2 1/2" (6.4 cm)	9 1/4" (23.2 cm)	1" (2.5 cm)/ 4 1/4" (10.8 cm)	28 1/2" (72.4 cm)	30" (76.2 cm)

Warming drawer can be installed as an indoor single or double installation or installed under a single oven. Two warming drawers under a single oven are shown.

NOTE: The warming drawer cannot be leveled after being installed.

For outdoor installation follow the cutout dimensions above. Install the outdoor warming drawer in a permanent fixture.

Custom Wood Drawer Front

If you plan to install a custom wood panel to match your cabinets, we recommend consulting a qualified cabinetmaker or carpenter. The back of the wood panel must be sealed to avoid moisture damage.



LOT 24 THAMES 5A
RE: UPG. 36" GAS COOKTOP SPEC'S

~~30" (76.2 CM) AND 36" (91.4 CM) GAS BUILT-IN COOKTOP~~

PRODUCT MODEL NUMBERS

KCGS350E	KCGS950E	MGC9530D	WCG75US0D
KCGS356E	KCGS958E	MGC9536D	WCG97US0D
KCGS550E	MGC7430D	WCG51US0D	WCG97US6D
KCGS556E	MGC7536D	WCG51US6D	

GAS SUPPLY REQUIREMENTS

Type of Gas

Natural Gas:

This cooktop is design-certified by CSA International for use with Natural gas or, after proper conversion, for use with LP gas.

- This cooktop is factory set for use with Natural gas. If converting to LP gas, see the "LP Gas Conversion" instructions provided in the package containing literature. The model/serial rating plate located on the underside of the cooktop base has information on the types of gas that can be used. If the types of gas listed do not include the type of gas available, check with the local gas supplier.

LP Gas Conversion:

Conversion must be done by a qualified service technician.

No attempt shall be made to convert the cooktop from the gas specified on the model/serial rating plate for use with a different gas without consulting the serving gas supplier. See the Gas Conversion instructions provided in the package containing literature.

Gas Supply Line

- Provide a gas supply line of 3/4" (1.9 cm) rigid pipe to the cooktop location. A smaller size pipe on longer runs may result in insufficient gas supply. Pipe-joint compounds that resist the action of LP gas must be used. Do not use TEFLON[®] tape. With LP gas, piping or tubing size should be 1/2" minimum. Usually, LP gas suppliers determine the size and materials used in the system.

Flexible metal appliance connector:

- If local codes permit, use a 1/2" or 3/4" I.D. flexible stainless steel tubing gas connector, designed by CSA to connect the cooktop to the rigid gas supply line.



- A 1/2" male pipe thread is needed for connection to the female pipe threads of the inlet to the cooktop pressure regulator.
- Do not kink or damage the flexible metal tubing when moving the cooktop.

- Must include a shutoff valve:
The supply line must be equipped with a manual shutoff valve. This valve should be located in the same room but external to the cooktop opening, such as an adjacent cabinet. It must be accessible without removing the cooktop, and it should be in a location that allows ease of opening and closing. Do not block access to shutoff valve. The valve is for turning on or shutting off gas to the cooktop.

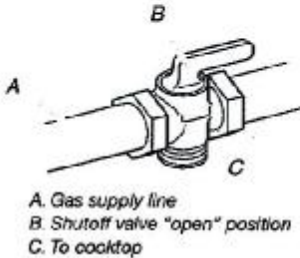

*TEFLON is a registered trademark of E.I. Du Pont De Nemours and Company.

ELECTRICAL REQUIREMENTS

- A 120 volt, 60 Hz, AC only, 15-amp, fused electrical circuit is required. A time-delay fuse or circuit breaker is also recommended. It is recommended that a separate circuit serving only this cooktop be provided.
- Electronic ignition systems operate within wide voltage limits, but proper grounding and polarity are necessary. Check that the outlet provides 120-volt power and is correctly grounded.



LOT 24 THAMES 5A
RE: UPG. 36" GAS COOKTOP SPEC'S

PRODUCT DIMENSIONS

KCGS550ESS and KCGS950ESS Models

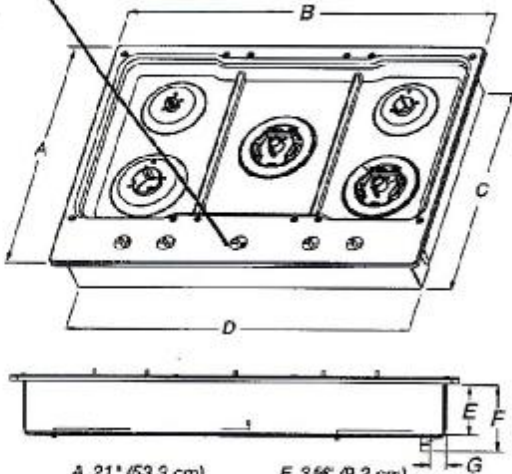

- A. 21" (53.3 cm)
B. 30" (76.2 cm)
C. 19 3/8" (49.2 cm)
D. 28 3/8" (72.1 cm)
E. 3 5/8" (9.2 cm)
F. 4 5/8" (11.6 cm)
G. 1 3/8" (3.4 cm)

KCGS556ESS and KCGS956ESS Models

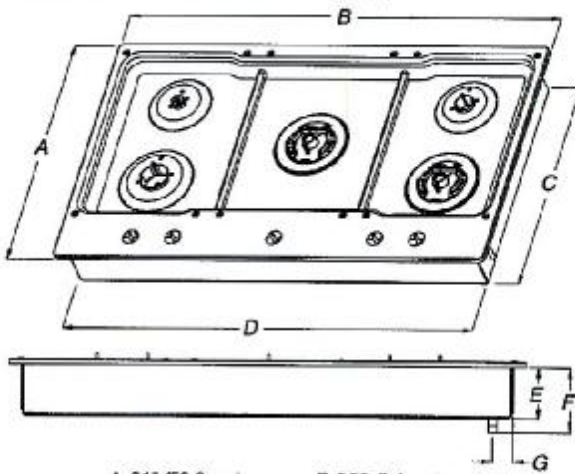

- A. 21" (53.3 cm)
B. 36 1/4" (92.0 cm)
C. 19 3/8" (49.2 cm)
D. 34 3/8" (88.1 cm)
E. 3 5/8" (9.2 cm)
F. 4 5/8" (11.6 cm)
G. 1 3/8" (3.6 cm)

All Other 30" (76.2 cm) Models

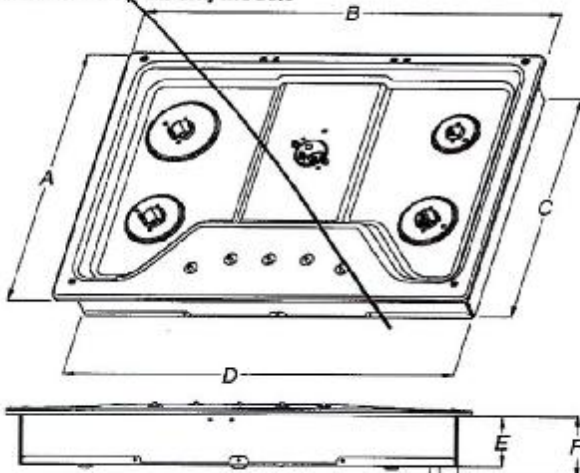

- A. 21" (53.3 cm)
B. 30" (76.2 cm)
C. 18 7/8" (48.0 cm)
D. 28 3/8" (72.1 cm)
E. 3 3/8" (8.6 cm)
F. 4 1/8" (10.5 cm)
G. 1 1/2" (3.8 cm)

All Other 36" (91.4 cm) Models

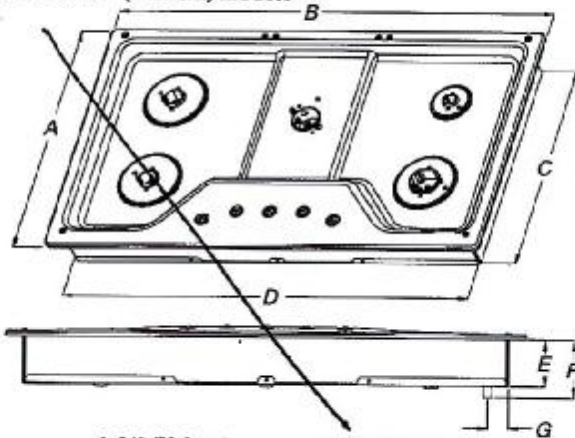

- A. 21" (53.3 cm)
B. 36" (91.4 cm)
C. 18 7/8" (48.0 cm)
D. 33 3/4" (85.7 cm)
E. 3 3/8" (8.6 cm)
F. 4 1/8" (10.5 cm)
G. 1 1/2" (3.8 cm)

RECEIVED
JUN 03 2022

DS
GSS
DS
10

LOT 24 THAMES 5A
RE: UPG. 36" GAS COOKTOP SPEC'S

CABINET DIMENSIONS

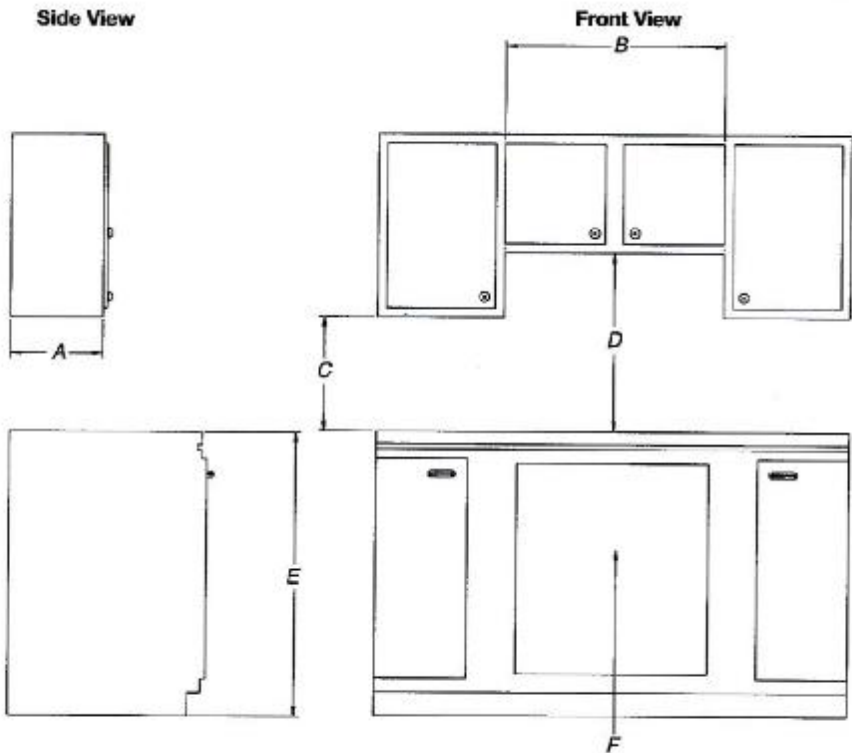

- A. 13" (33.0 cm) recommended upper cabinet depth.
- B. 30" (76.2 cm) for 30" models; 36" (91.4 cm) for 36" models.
- C. 18" (45.7 cm) minimum clearance from upper cabinet to countertop within minimum horizontal clearances to cooktop.
- D. 30" (76.2 cm) minimum clearance between top of cooktop platform and bottom of uncovered wood or metal cabinet. 24" (61 cm) minimum clearance if bottom of wood or metal cabinet is covered by not less than 1/4" (0.6 cm) flame retardant millboard covered with not less than No. 28 MSG sheet steel, 0.015" (0.04 cm) stainless steel, or 0.024" (0.06 cm) aluminum or 0.020" (0.05 cm) copper.
- E. 36" (91.4 cm) top of countertop to floor.
- F. Gas line opening - Wall: anywhere 5" (12.7 cm) below underside of countertop. Cabinet floor: anywhere within 6" (15.2 cm) of rear wall is recommended.

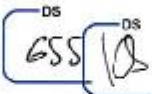

LOT 24 THAMES 5A
RE: UPG. 36" GAS COOKTOP SPEC'S

CABINET DIMENSIONS (cont.)

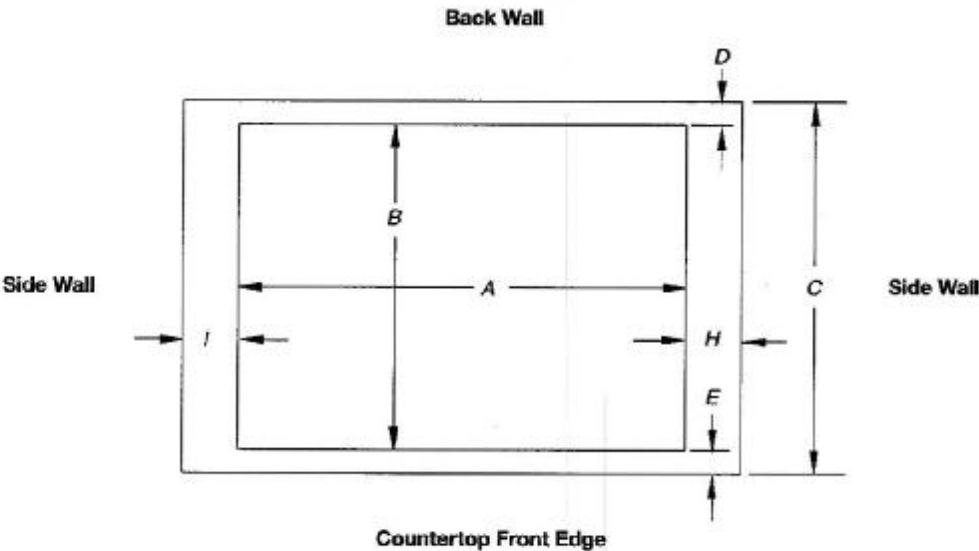

Cutout (Product Opening) Dimensions						
30" (76.2 cm) Models						
Models	A			B		
	Min	Recommended	Max	Min	Recommended	Max
KCGS550 and KCGS950	28 1/2" (72.4 cm)	28 7/8" (73.4 cm)	29 1/4" (74.3 cm)	19 1/8" (49.5 cm)	19 3/8" (50.2 cm)	20" (50.8 cm)
All Other 30" (76.2 cm) Models	28 1/8" (72.4 cm)	28 7/8" (73.4 cm)	29 3/8" (74.3 cm)	19" (48.3 cm)	19 1/2" (49.5 cm)	20" (50.8 cm)
36" (91.4 cm) Models						
KCGS556 and KCGS956	34 1/8" (89.4 cm)	35 3/8" (89.4 cm)	35 3/8" (90.3 cm)	19 1/8" (49.5 cm)	19 3/8" (50.2 cm)	20" (50.8 cm)
All Other 36" (91.4 cm) Models	33 3/8" (85.0 cm)	34 3/8" (87.0 cm)	35 1/2" (89.5 cm)	19" (48.3 cm)	19 1/2" (49.5 cm)	20" (50.8 cm)

Side Walls (Combustible Surfaces)	
Models	H and I
KCGS5 and KCGS9	H and I added together must be at least 48" (122.0 cm), with each side individually being at least 6" (20.3 cm).
KCGS350, KCGS356, MGC9536, WCG97US0, WCG97US6	H and I added together must be at least 48" (122.0 cm), with each side individually being at least 12" (30.5 cm).
All Other Models	Both have to be 8" (20.3 cm) or more.

Back Wall and Countertop Front Dimensions			
Models	C	D	E
KCGS550 and KCGS950	25" (63.5 cm)	2 1/8" (7.3 cm)	2 3/8" (6.9 cm)
All Other Models			3 1/8" (7.9 cm)

NOTES: After making the countertop cutout, some installations may require notching down the base cabinet side walls to clear the cooktop base. To avoid this modification, use a base cabinet with sidewalls wider than the cutout.

If cabinet has a drawer, a 4" (10.2 cm) depth clearance from the countertop to the top of the drawer (or other obstruction) in base cabinet is required. The drawer depth may need to be shortened to avoid interfering with the regulator.

IMPORTANT: If a built-in wall oven is to be installed below this cooktop, the grounded outlet and gas supply piping must be located in an adjacent cabinet.

This cooktop and its gas and electrical supply sources must be installed before the undercounter built-in wall oven is installed.

RECEIVED
JUN 03 2022

DS
655

DS
10

Prepared by

Michael Lacelle

michaellacelle@hotmail.com

LOT 24 THAMES 5A
RE: UPG. 36" FRIDGE SPEC'S

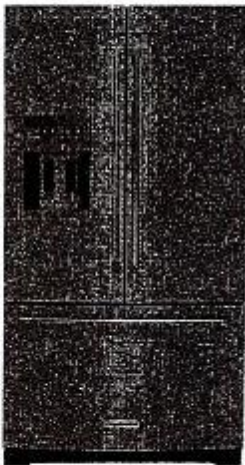

26.8 cu. ft. 36-Inch Width Standard Depth French Door Refrigerator with Exterior Ice and Water

KRFF507HPS



Available Finishes/Colours

 KRFF507HBS
Black Stainless Steel with PrintShield™ Finish

 KRFF507HPS
Stainless Steel with PrintShield® #8482; Finish

 

 

 



 



 



 



 

 

 

 

 

This 26.8 cu. ft. french door refrigerator helps fresh produce stay that way with the ExtendFresh™ Temperature Management System. A pull-out tray accommodates large platters with ease, while a FreshChill™ Temperature-Controlled Full-Width Pantry lets you optimize temperature and airflow for the specific food you're storing. The refined interior design features LED lighting, and metallic accents add a touch of elegance.



 

 



KitchenAid

French Door Bottom Mo

LOT 24 THAMES 5A

RE: UPG. 36" FRIDGE SPEC'S

PRODUCT MODEL NUMBER:

KRFF507H

ELECTRICAL AND WATER REQUIREMENTS:

Electrical: A 115 volt, 60 Hz, AC only 15 or 20 A fused, grounded electrical supply is required. It is recommended that a separate circuit serving only your refrigerator and approved accessories be provided. Use an outlet that cannot be turned off by a switch. Do not use an extension cord.

Water: A cold water supply with water pressure between 35 and 120 psi (241 and 827 kPa) is required to operate the water dispenser and ice maker. If you have questions about your water pressure, call a licensed, qualified plumber.

NOTE: If the water pressure is less than what is required, the flow of water from the water dispenser could decrease or ice cubes could be hollow or irregular shaped.

Reverse Osmosis Water Supply

IMPORTANT: The pressure of the water supply coming out of a reverse osmosis system going to the water inlet valve of the refrigerator needs to be between 35 and 120 psi (241 and 827 kPa).

If a reverse osmosis water filtration system is connected to your cold water supply, the water pressure to the reverse osmosis system needs to be a minimum of 40 to 60 psi (276 to 414 kPa).

PRODUCT DIMENSIONS:

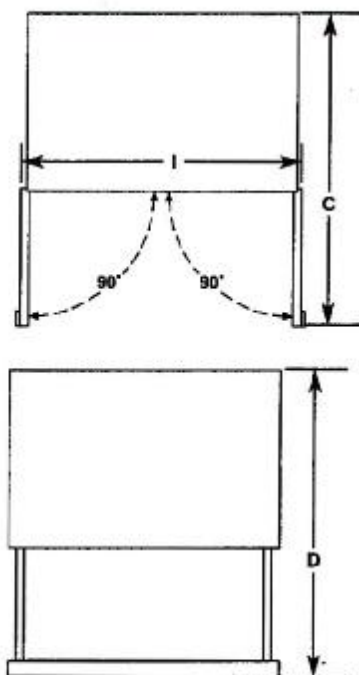
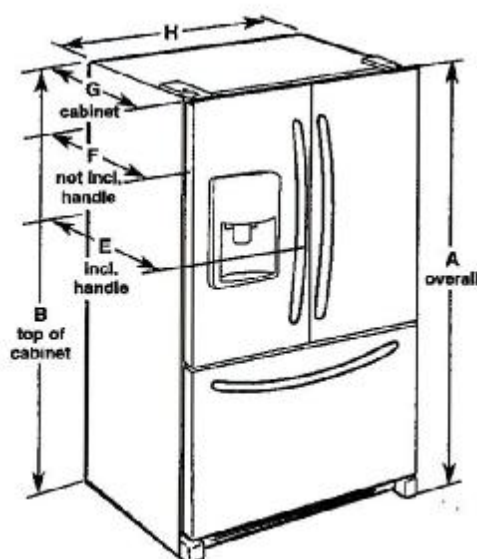

Model Number	KRFF507H
Model Size	27 cu. ft. (764.5 L)
Height - Overall "A"	70 1/8" (178.1 cm)
Height - Top of Cabinet "B"	68 3/4" (174.6 cm)
Depth - Doors Open 90° "C"	48 5/8" (123.5 cm)
Depth - Drawer Open With Handles "D"	54 1/4" (137.8 cm)
Depth - With Handles "E"	38" (91.4 cm)
Depth - Without Handles "F"	33 3/4" (85.7 cm)
Depth - Cabinet Only "G"	29 3/4" (75.2 cm)
Width - Cabinet Only "H"	35 1/2" (90.5 cm)
Width - Doors Open 90° "I"	38 3/4" (97.5 cm)

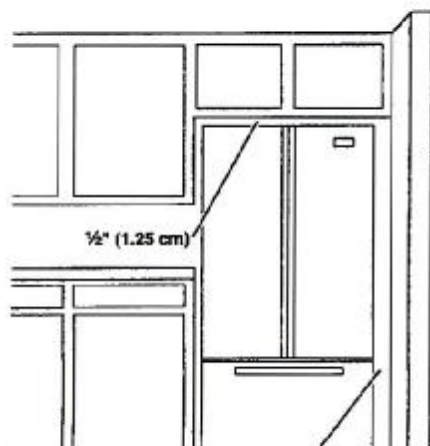
LOCATION REQUIREMENTS:

To ensure proper ventilation for your refrigerator, allow for a 1/2" (1.25 cm) of space on each side and at the top. Allow for a 1" (2.54 cm) space behind the refrigerator. If your refrigerator has an ice maker, allow extra space at the back for the water line connections. When installing your refrigerator next to a fixed wall, leave a 3/4" (9.5 cm) minimum space between the refrigerator and wall to allow the door to swing open.

NOTE: This refrigerator is intended for use in a location where the temperature ranges from a minimum of 55°F (13°C) to a maximum of 110°F (43°C). The preferred room temperature range for optimum performance, which reduces electricity usage and provides superior cooling, is between 60°F (15°C) and 90°F (32°C). It is recommended that you do not install the refrigerator near a heat source, such as an oven or radiator.

RECEIVED

JUN 03 2022

DS
655