

Lindsay 2017 Developments Inc. / Sugarwood

Lot/Unit: 135 Block 86 Phase/Building: 1 Model/Floor Plan: Four Mile Lake(2004)Elev A
3Bed 2.5Bath

COUNTER TOP

Inv.5732	1 - As per Schedule "PE": Quartz Kitchen countertops with undermount sink (as per plan-builders standard line)	
Line 73338	Note:	
17Aug22 / 18Aug22		

ELECTRICAL

Inv.5732	1 - To supply and install the standard T.V Rough-in, in the Great Room and Master Bedroom.. see sketch #1 and #2	
Line 73339	Note:	
17Aug22 / 18Aug22		
Inv.5732	1 - To supply and install the standard PHONE (CAT 5) Rough-in, in the Great Room, Master Bedroom and Bedroom #3.. see sketch #1 and #2	
Line 73340	Note:	
17Aug22 / 18Aug22		
Inv.5732	1 - TO SUPPLY AND INSTALL A CAPPED CEILING LIGHT BOX, WITH 3 WAY SWITCH IN THE OPEN TO BELOW AREA.. SEE SKETCH #2	
Line 73361	Note:	
17Aug22 / 18Aug22		
Inv.5732	1 - TO SUPPLY AND INSTALL EXTRA CEILING BOX ROUGH IN CAPPED (ON A SEPARATE SWITCH) OVER THE BREAKFAST BAR IN THE... SEE SKECTH #1	
Line 73362	Note:	
17Aug22 / 18Aug22		

HARDWOOD

Inv.5732	1 - TO SUPPLY AND INSTALL 3 1/2" ELEMENTS OAK NATURAL TO THE UPPER HALLWAY OF THE STAIRCASE.. SEE COLOUR CHART FOR DETAILS	
Line 73364	Note:	
17Aug22 / 18Aug22		

HEATING AND AIR CONDITIONING

Inv.5732	1 - As per Schedule "PE": Central air conditioner (BUILDERS STANDARD LINE)	
Line 73336	Note:	
17Aug22 / 18Aug22		

STAIRS AND RAILING

Inv.5732	1 - As per Schedule "PE": Oak Stairs (main floor to second floor) natural finish, as per plan-Builders standard line	
Line 73337	Note:	
17Aug22 / 18Aug22		

STAIRS AND RAILINGS

Inv.5732	1 - TO SUPPLY AND INSTALL STRAIGHT OAK PICKETS IN LIEU OF THE STANDARD TURNED PICKETS.. SEE COLOUR CHART FOR DETAILS	
Line 73363	Note:	
17Aug22 / 18Aug22		



CONSTRUCTION SUMMARY

Lindsay 2017 Developments Inc. / Sugarwood

Lot/Unit: 135 Block 86 Phase/Building: 1 Model/Floor Plan: Four Mile Lake(2004)Elev A
3Bed 2.5Bath

EXTRAS AS PER OFFER

CENTRAL AIR CONDITIONER (BUILDERS STANDARD LINE) <i>Worksheet</i> Note:	
5 APPLIANCE PACKAGE: STAINLESS STEEL FRIDGE, STOVE, BUILT-IN DISHWASHER: WHITE WASHER / DRYER (BUILDERS STANDARD LINE) <i>Worksheet</i> Note:	
QUARTZ KITCHEN COUNTERTOPS WITH UNDERMOUNT SINK (AS PER PLAN - BUILDERS STANDARD LINE) <i>Worksheet</i> Note:	

Purchasers: IBIWUMI O FAKOYA & OLADELE ADEDEJI FAKProperty: 135 Block 86 of Plan -
 Telephone Res. / Bus: (416) 893-9005 / Project: Lindsay 2017 Developments Inc.
 Decor Advisor: Samantha Castelli Model and Elevation: Four Mile Lake(2004)Elev A 3Bed 2.5Bath
 Layout Changes: ☐ Yes ☒ No Sketch Attached: ☒ Yes ☐ No Exterior Colour Scheme:

1. Cabinetry

	Style and Colour	Counter Top	Hardware
Kitchen / Breakfast	#3 Charleston 3DL Orchid	#1 C/S #9141 ICE SNOW	12881 HANDLE
Kitchen Island	#3 Charleston 3DL Orchid	#1 C/S #9141 ICE SNOW	12881 HANDLE
Laundry Room	/	/	/
Powder Room	#3 Charleston 3DL Orchid	White Carrara 4924-38	135 KNOB
Main Bathroom	#3 Charleston 3DL Orchid	White Carrara 4924-38	135 KNOB
Master Ensuite Bathroom	#3 Charleston 3DL Orchid	White Carrara 4924-38	135 KNOB
Second Ensuite Bathroom (If Applicable)	/	/	/

Appliances Custom Size Fridge Valance Lighting Microwave / Range Hood
☐ Yes ☒ No ☐ Yes ☒ No ☐ Yes ☒ No
 Cooktop / Rangetop Built in Wall Oven Slide-in Range
☐ Yes ☒ No ☐ Yes ☒ No ☐ Yes ☒ No
 Comment

2. Flooring

	Selection
Foyer	13x13" Bellina Grey
Main Hall	MODERN STORY 1:796 Dakota
Back Hall	/
Breakfast	13x13" Bellina Grey
Laundry Room	13x13" Bellina Grey
Kitchen	13x13" Bellina Grey
Powder Room	13x13" Bellina Grey
Main Bathroom	13x13" Bellina Grey
Master Ensuite	13x13" Bellina Grey
Bathroom (If Applicable)	/
Mud Room	13x13" Bellina Grey
Master Ens. SH/FL	2x2 Ontario Snow White Matte
Living Room	/
Dining Room	/
Family / Great Room	MODERN STORY 1:796 Dakota
Den / Library / Study	/
Basement Landing (If Applies)	
Lower Landing (If Applicable)	/
Upper Landing	* 3 1/2" Elements Oak Natural
Upper Hall	MODERN STORY 1:796 Dakota
Master Bedroom	MODERN STORY 1:796 Dakota
Bedroom #2	MODERN STORY 1:796 Dakota
Bedroom #3	MODERN STORY 1:796 Dakota
Bedroom #4	/
Bedroom #5	/
Master Ens. Shower Jamb	Anatolia Marmiline SNOW



Flooring Continued on Page 2

Initial:

O.F. I.F.

Page 1 of 3

Purchasers: IBIWUMI O FAKOYA & OLADELE ADEDEJI FAKProperty: 135 Block 86 of Plan -
Telephone Res. / Bus: (416) 893-9005 / Project: Lindsay 2017 Developments Inc.
Decor Advisor: Samantha Castelli Model and Elevation: Four Mile Lake(2004)Elev A 3Bed 2.5Bath
2. Flooring - Continued -

Upgrade Underpad	Type STANDARD	Area MAIN AND SECOND FLOOR
Carpet on Stairs	Capped	Runner - *Upgrade
Comment	/	/

3. Plumbing Fixtures / Faucets

Kitchen	Standard	Second Ensuite	/	Powder Room	Standard
Master Ensuite	Standard			Other Room	/
Main Bathroom	Standard				



Comment

NOTE: To supply and install the standard undermount kitchen sink, with the standard faucet in the kitchen. To supply and install the standard topmount sinks, with the standard faucets in all bathrooms.

4. Wall Tile

	Tile Selection	Listello	Insert	Insert Selection
Main Bathroom	8x10" Bellina Grey	<input type="checkbox"/>	<input type="checkbox"/>	
Master Ensuite				
Tub Deck	13x13" Bellina Grey	<input type="checkbox"/>	<input type="checkbox"/>	
Tub Apron	13x13" Bellina Grey	<input type="checkbox"/>	<input type="checkbox"/>	
Tub Surround	13x13" Bellina Grey	<input type="checkbox"/>	<input type="checkbox"/>	
Shower Stall	8x10" Bellina Grey	<input type="checkbox"/>	<input type="checkbox"/>	
Second Ensuite	/	<input type="checkbox"/>	<input type="checkbox"/>	
	/	<input type="checkbox"/>	<input type="checkbox"/>	
	/	<input type="checkbox"/>	<input type="checkbox"/>	
Kitchen Backsplash	/	<input type="checkbox"/>	<input type="checkbox"/>	
Complete Backsplash	/	<input type="checkbox"/>	<input type="checkbox"/>	

Comment

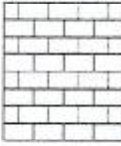
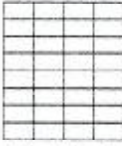

horizontal stacked brick pattern vertical stacked diagonal/diamond

5. Fireplace

	Living Room			Family Room			Other Room - Specify		
	Purchased	As Per Plan	N/A	Purchased	As Per Plan	N/A	Purchased	As Per Plan	N/A
Fireplace Type	<input type="radio"/>	<input type="radio"/>	<input checked="" type="radio"/>	<input type="radio"/>	<input type="radio"/>	<input checked="" type="radio"/>	<input type="radio"/>	<input type="radio"/>	<input checked="" type="radio"/>
Mantle Type									
Over Mantle									
Colour / Stain									
Surround									
Hearth									
Comment									

RECU / RECEIVED

18 -08- 2022

Purchasers: IBIWUMI O FAKOYA & OLADELE ADEDEJI FAK **Property:** 135 Block 86 of Plan -
Telephone Res. / Bus: (416) 893-9005 / **Project:** Lindsay 2017 Developments Inc.
Decor Advisor: Samantha Castelli **Model and Elevation:** Four Mile Lake(2004)Elev A 3Bed 2.5Bath

6. Trim Carpentry

Door Hardware Standard Handle

Interior Trim Standard

Comment

/

Interior Doors

☐ 2 Panel Arch Top

☒ 2 Panel Square Top

☐ 6 Panel

Initial for Door Style

O.F.I.F

7. Railings and Pickets

Railing Package **STRAIGHT OAK PICKETS

Railing Colour Elements Natural

Picket Colour Elements Natural

Wood Stairs ☐ No ☒ Oak

Tread Colour Elements Natural

Comment

8. Plaster Mouldings and Medallions

Foyer

Main Hall

Living Room

Dining Room

Family Room

Comment

Kitchen/Breakfast

Den/Library

Lower Landing

9. Wall Paint

KINGSMEN WHITE

Smooth Ceilings

☐ First Floor

☐ First Floor incl. Second Floor Hall

☐ First and Second Floor

☒ Throughout

☐ Not Applicable

Trim Paint KINGSMEN WHITE

10. Additional Comments



11. Disclaimers and Notes

- Colours of all materials are as close as possible to builder's selection, but not necessarily identical due to variances in manufacturing.
- Any extras listed above are null and void unless accompanied by a separate invoice/amendment. Said invoice must be paid in full.
- The Purchaser acknowledges that after Interior Colour Selection form is signed and dated, no further changes will be permitted other than re-selection due to unavailability. O.F Purchaser's Initials
- The Purchaser acknowledges reading and accepting the "Kingsmen Group Décor Centre Disclaimers" form. This document contains other miscellaneous disclaimers.

This Interior Colour Selection is final and approved by:

Purchaser:

Signature: [Signature]

Date: 18/08/22

Signature: [Signature]

Date: 18/08/22

Vendor:

Lindsay 2017 Developments Inc.

August 18/22

SCHEDULE "B-1"
Floor Plan

Lindsay pH. 1 Lot 135

Townhouse No. 135 Block 86
Phase 1
Model: Four Mile Lake(2004) Elev A 3Bed 2.5Bath
Standard

Sketch #1

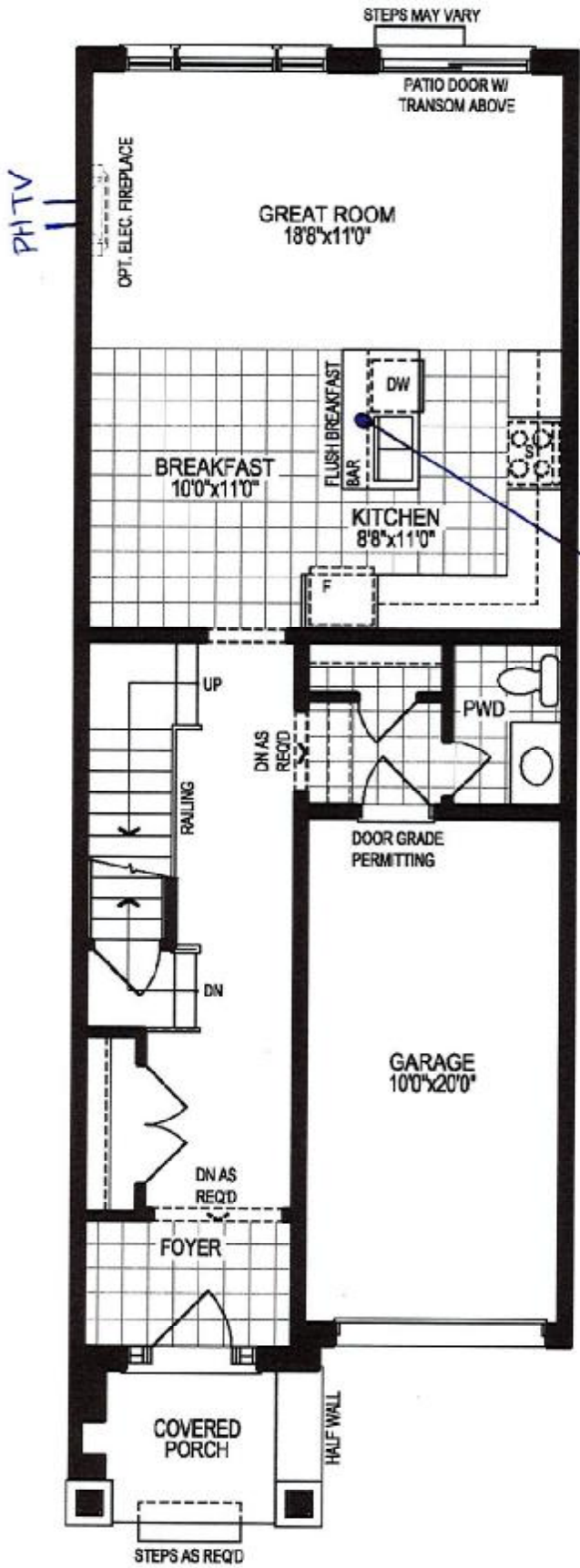

GROUND FLOOR PLAN, ELEV. 'A'

The floor plans and elevations shown are pre-construction plans and may be revised or improved as necessitated by architectural controls and the construction process. The measurements adhere to the rules and regulations of the TARIION Warranty Corporation's official method for the calculation of floor area. Materials, specifications and floor plans are subject to change without notice. All house renderings are artist's concept only. Actual usable floor space may vary from the stated floor area. All options shown are upgrades. E. & O. E.

SCHEDULE "B-1"
Floor Plan

Lindsay PH. 1 Lot 135

Townhouse No. 135 Block 86

Phase 1

Model: Four Mile Lake(2004)Elev A 3Bed 2.5Bath
Standard

Sketch #2

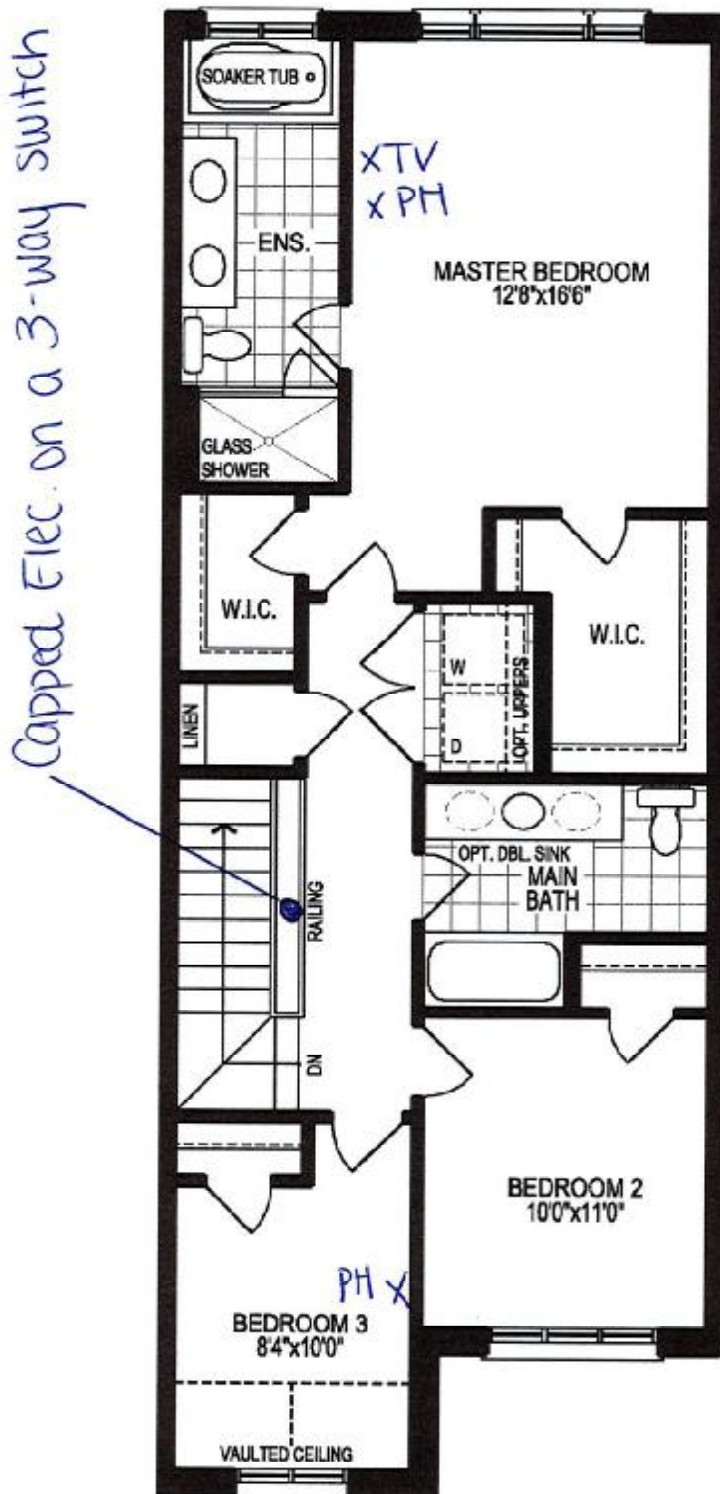

Capped Elec. on a 3-way switch



SECOND FLOOR PLAN, ELEV. 'A'

OF IF

The floor plans and elevations shown are pre-construction plans and may be revised or improved as necessitated by architectural controls and the construction process. The measurements adhere to the rules and regulations of the TARIION Warranty Corporation's official method for the calculation of floor area. Materials, specifications and floor plans are subject to change without notice. All house renderings are artist's concept only. Actual usable floor space may vary from the stated floor area. All options shown are upgrades. E. & O. E.

IF

OF

SCHEDULE "B-1"
Floor Plan

Lindsay pt. 1 Lot 135

Townhouse No. 135 Block 86
Phase 1

Model: Four Mile Lake(2004)Elev A 3Bed 2.5Bath
Standard

Sketch #3

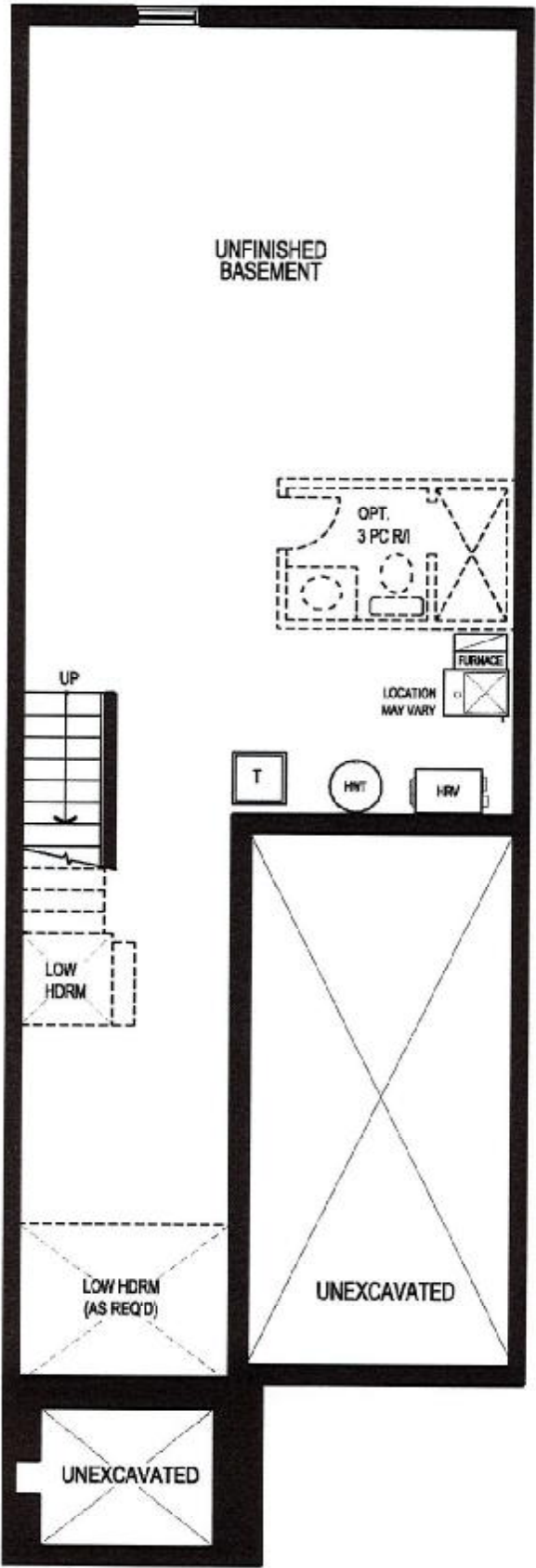

BASEMENT FLOOR PLAN, ELEV. 'A'

The floor plans and elevations shown are pre-construction plans and may be revised or improved as necessitated by architectural controls and the construction process. The measurements adhere to the rules and regulations of the TARION Warranty Corporation's official method for the calculation of floor area. Materials, specifications and floor plans are subject to change without notice. All house renderings are artist's concept only. Actual usable floor space may vary from the stated floor area. All options shown are upgrades. E. & O. E.

O.F I.F

Initials: IF OF