



CONSTRUCTION SUMMARY

Lindsay 2017 Developments Inc. / Sugarwood

Lot/Unit: 145 Block 88 Phase/Building: 1 Model/Floor Plan: Canal Lake(2001)Elev A 3Bed 1.5Bath

COUNTER TOP

Inv.5708	1 - As per Schedule "PE": Quartz kitchen counterops with undermount sink (As per plan-Builders standard Line)	
Line 73120	Note:	
11Aug22 / 11Aug22		

ELECTRICAL

Inv.5708	1 - To supply and install the standard T.V Rough-in, in the Great Room and Master Bedroom.. see sketch #1 and #2	
Line 73121	Note:	
11Aug22 / 11Aug22		
Inv.5708	1 - To supply and install the standard PHONE (CAT 5) Rough-in, in the Great Room, Master Bedroom and Bedroom #2.. see sketch #1 and #2	
Line 73122	Note:	
11Aug22 / 11Aug22		

MISCELLANEOUS

Inv.5708	1 - DO NOT SUPPLY AND INSTALL BATHROOM FIXTURES (toilet paper holders, soap dishes or towel bars) in ALL BATHROOMS	
Line 73123	Note:	
11Aug22 / 11Aug22		

EXTRAS AS PER OFFER

5 APPLIANCE PACKAGE: STAINLESS STEEL FRIDGE, STOVE, BUILT-IN DISHWASHER: WHITE WASHER / DRYER (BUILDERS STANDARD LINE) Worksheet Note:	
QUARTZ KITCHEN COUNTERTOPS WITH UNDERMOUNT SINK (AS PER PLAN - BUILDERS STANDARD LINE) Worksheet Note:	

Purchaser: JOSEPH ARBEED

Property: 145 Block 88 of Plan -

Telephone Res. / Bus: (416) 629-0675 /

Project: Lindsay 2017 Developments Inc.

Decor Advisor: Samantha Castelli

Model and Elevation: Canal Lake(2001)Elev A 3Bed 1.5Bath

Layout Changes: ☐ Yes ☒ No

Sketch Attached: ☒ Yes ☐ No

Exterior Colour Scheme:

1. Cabinetry

	Style and Colour	Counter Top	Hardware
Kitchen / Breakfast	#3 Simcoe Orchid	#1 C/S #9141 ICE SNOW	12881 HANDLE
Kitchen Island	#3 Simcoe Orchid	#1 C/S #9141 ICE SNOW	12881 HANDLE
Laundry Room	/	/	/
Powder Room	#3 Slab LPL Meringue	Paloma Polar 6698-46	135 KNOB
Main Bathroom	#3 Slab LPL Meringue	Paloma Polar 6698-46	135 KNOB
Master Ensuite Bathroom	/	/	/
Second Ensuite Bathroom (If Applicable)	/	/	/

Appliances

Custom Size Fridge

☐ Yes ☒ No

Valance Lighting

☐ Yes ☒ No

Microwave / Range Hood

☐ Yes ☒ No

Cooktop / Rangetop

☐ Yes ☒ No

Built in Wall Oven

☐ Yes ☒ No

Slide-in Range

☐ Yes ☒ No

Comment

2. Flooring

	Selection
Foyer	13x13" Cinq Grey
Main Hall	Modern Story 1:808 Dawn
Back Hall	/
Breakfast	/
Laundry Room	/
Kitchen	13x13" Cinq Grey
Powder Room	13x13" Cinq Grey
Main Bathroom	13x13" Cinq Grey
Master Ensuite	/
Bathroom (If Applicable)	/
Mud Room	/
/	/
Living Room	Modern Story 1:808 Dawn
Dining Room	Modern Story 1:808 Dawn
Family / Great Room	/
Den / Library / Study	/
Basement Landing (If Applies)	
Lower Landing (If Applicable)/	
Upper Landing	Modern Story 1:808 Dawn
Upper Hall	Modern Story 1:808 Dawn
Master Bedroom	Modern Story 1:808 Dawn
Bedroom #2	Modern Story 1:808 Dawn
Bedroom #3	Modern Story 1:808 Dawn
Bedroom #4	/
Bedroom #5	/
/	/

REQD/RECEIVED

11-08-2022

Flooring Continued on Page 2

Initial: 

Page 1 of 3

Purchaser: JOSEPH ARBEED

Property: 145 Block 88 of Plan -

Telephone Res. / Bus: (416) 629-0675 /

Project: Lindsay 2017 Developments Inc.

Decor Advisor: Samantha Castelli

Model and Elevation: Canal Lake(2001)Elev A 3Bed 1.5Bath

2. Flooring - Continued -

Upgrade Underpad	Type STANDARD	Area MAIN AND SECOND FLOOR
Carpet on Stairs	Capped	Runner - *Upgrade
Comment	/	/

3. Plumbing Fixtures / Faucets

Kitchen	STANDARD	Second Ensuite	/	Powder Room	STANDARD
Master Ensuite	/			Other Room	/
Main Bathroom	STANDARD				

Comment

NOTE: To supply and install the standard undermount sink, with the standard faucet in the kitchen. To supply and install the standard topmount sinks, with the standard faucets in all bathrooms

4. Wall Tile

	Tile Selection	Listello	Insert	Insert Selection
Main Bathroom	8x10" Cinq Black	<input type="checkbox"/>	<input type="checkbox"/>	
Master Ensuite				
Tub Deck	/	<input type="checkbox"/>	<input type="checkbox"/>	
Tub Apron	/	<input type="checkbox"/>	<input type="checkbox"/>	
Tub Surround	/	<input type="checkbox"/>	<input type="checkbox"/>	
Shower Stall	/	<input type="checkbox"/>	<input type="checkbox"/>	
Second Ensuite	/	<input type="checkbox"/>	<input type="checkbox"/>	
		<input type="checkbox"/>	<input type="checkbox"/>	
		<input type="checkbox"/>	<input type="checkbox"/>	
Kitchen Backsplash		<input type="checkbox"/>	<input type="checkbox"/>	
Complete Backsplash		<input type="checkbox"/>	<input type="checkbox"/>	

Comment



horizontal stacked



brick pattern



vertical stacked



diagonal/diamond

5. Fireplace

	Living Room			Family Room			Other Room - Specify		
	Purchased	As Per Plan	N/A	Purchased	As Per Plan	N/A	Purchased	As Per Plan	N/A
Fireplace Type	<input type="radio"/>	<input type="radio"/>	<input checked="" type="radio"/>	<input type="radio"/>	<input type="radio"/>	<input checked="" type="radio"/>	<input type="radio"/>	<input type="radio"/>	<input checked="" type="radio"/>
Mantle Type									
Over Mantle									
Colour / Stain									
Surround									
Hearth									
Comment									



Initial:

 P

Purchaser: JOSEPH ARBEED

Telephone Res. / Bus: (416) 629-0675 /

Decor Advisor: Samantha Castelli

Property: 145 Block 88 of Plan -

Project: Lindsay 2017 Developments Inc.

Model and Elevation: Canal Lake(2001)Elev A 3Bed 1.5Bath

6. Trim Carpentry

Door Hardware STANDARD HANDLE

Interior Trim STANDARD

Comment

/

Interior Doors

☐ 2 Panel Arch Top

☒ 2 Panel Square Top

☐ 6 Panel



Initial for Door Style

JA

7. Railings and Pickets

Railing Package STANDARD TURNED OAK PICKETS

Railing Colour ELEMENTS NATURAL

Wood Stairs ☐ No ☒ Oak

Comment

/

Picket Colour ELEMENTS NATURAL

Tread Colour ELEMENTS NATURAL

8. Plaster Mouldings and Medallions

Foyer / /

Main Hall / /

Living Room / /

Dining Room / /

Family Room / /

Comment

/

Kitchen/Breakfast / /

Den/Library / /

Lower Landing / /

/ /

9. Wall Paint

Kingsmen White

Smooth Ceilings

☐ First Floor

☐ First Floor incl. Second Floor Hall

☐ First and Second Floor

☒ Throughout

☐ Not Applicable

Trim Paint Kingsmen White

10. Additional Comments

REQ/RECEIVED

11-08-2022

11. Disclaimers and Notes

- Colours of all materials are as close as possible to builder's selection, but not necessarily identical due to variances in manufacturing.
- Any extras listed above are null and void unless accompanied by a separate invoice/amendment. Said invoice must be paid in full.
- The Purchaser acknowledges that after Interior Colour Selection form is signed and dated, no further changes will be permitted other than re-selection due to unavailability. JA Purchaser's Initials
- The Purchaser acknowledges reading and accepting the "Kingsmen Group Décor Centre Disclaimers" form. This document contains other miscellaneous disclaimers.

This Interior Colour Selection is final and approved by:

Purchaser:

Signature:

JA

Date:

Aug 11, 22

Vendor:

Lindsay 2017 Developments Inc.

August 18/22

SCHEDULE "B-1"
Floor Plan

Lindsay PH.1 Lot 145

Townhouse No. 145 Block 88
Phase 1
Model: Canal Lake(2001)Elev A 3Bed 1.5Bath
Standard

Sketch #1

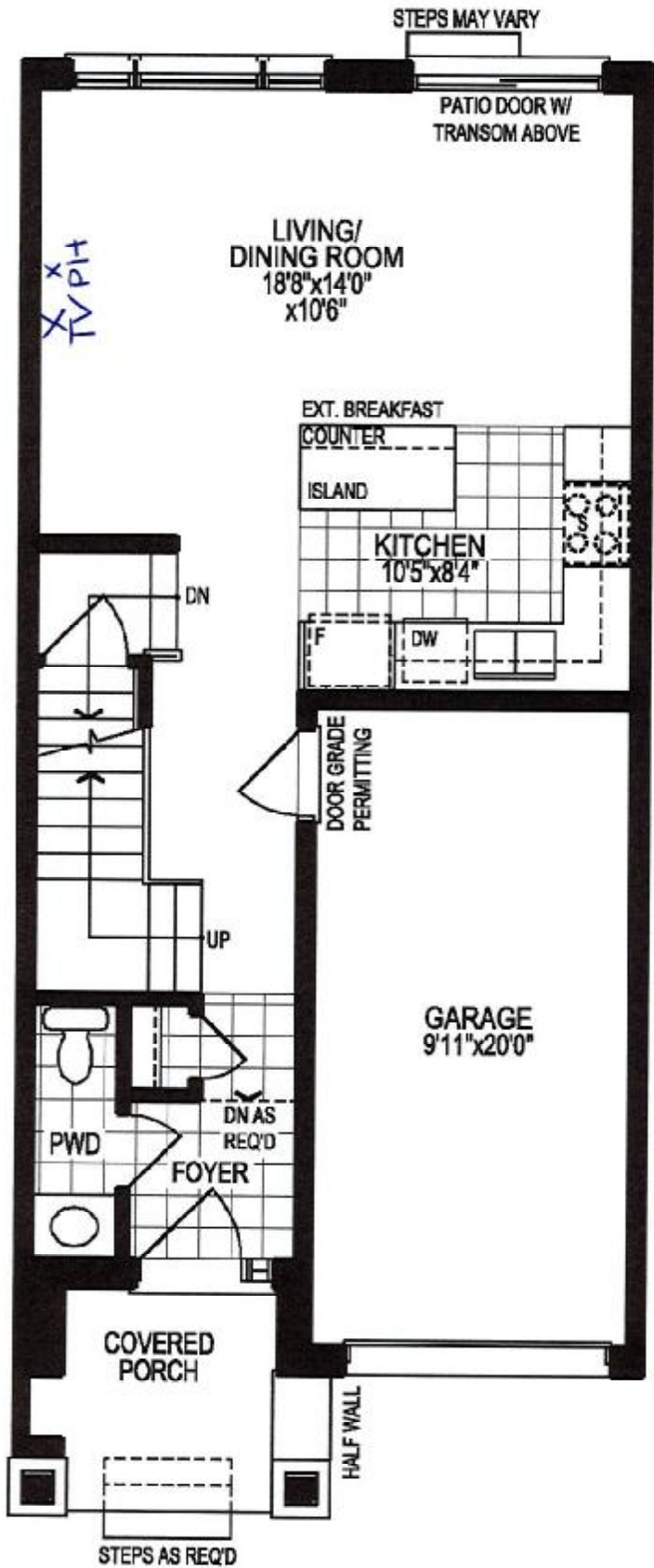

REQD/RECEIVED
11-08-2022

GROUND FLOOR PLAN, ELEV. 'A'

The floor plans and elevations shown are pre-construction plans and may be revised or improved as necessitated by architectural controls and the construction process. The measurements adhere to the rules and regulations of the TARIION Warranty Corporation's official method for the calculation of floor area. Materials, specifications and floor plans are subject to change without notice. All house renderings are artist's concept only. Actual useable floor space may vary from the stated floor area. All options shown are upgrades. E. & O. E.

SCHEDULE "B-1"
Floor Plan

Lindsay PH. 1 Lot 145
Townhouse No. 145 Block 88
Phase 1
Model: Canal Lake(2001)Elev A 3Bed 1.5Bath
Standard
Sketch #2

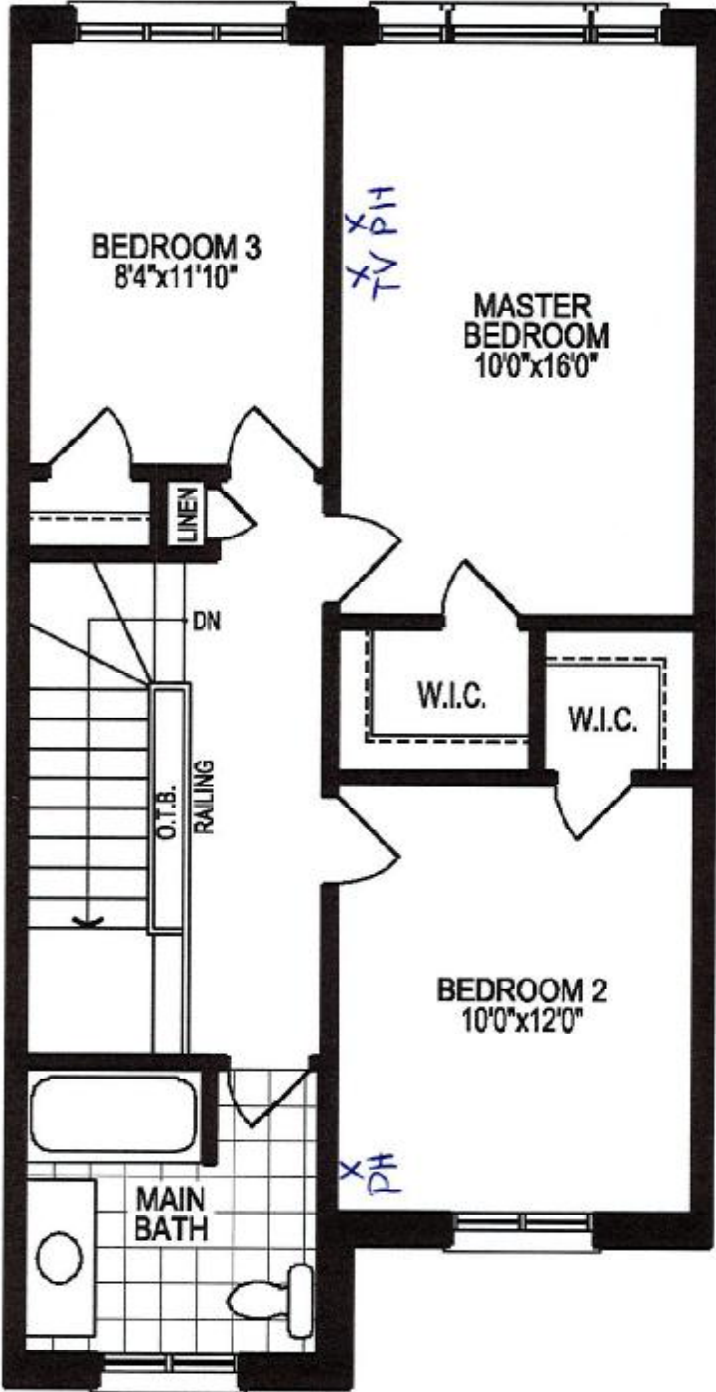

REQD/RECEIVED
11-08-2022

SECOND FLOOR PLAN, ELEV. 'A'

The floor plans and elevations shown are pre-construction plans and may be revised or improved as necessitated by architectural controls and the construction process. The measurements adhere to the rules and regulations of the TARIION Warranty Corporation's official method for the calculation of floor area. Materials, specifications and floor plans are subject to change without notice. All house renderings are artist's concept only. Actual usable floor space may vary from the stated floor area. All options shown are upgrades. E. & O. E.

SCHEDULE "B-1"
Floor Plan

Lindsay PH 1 Lot 145

Townhouse No. 145 Block 88
Phase 1
Model: Canal Lake(2001)Elev A 3Bed 1.5Bath
Standard

Sketch #3

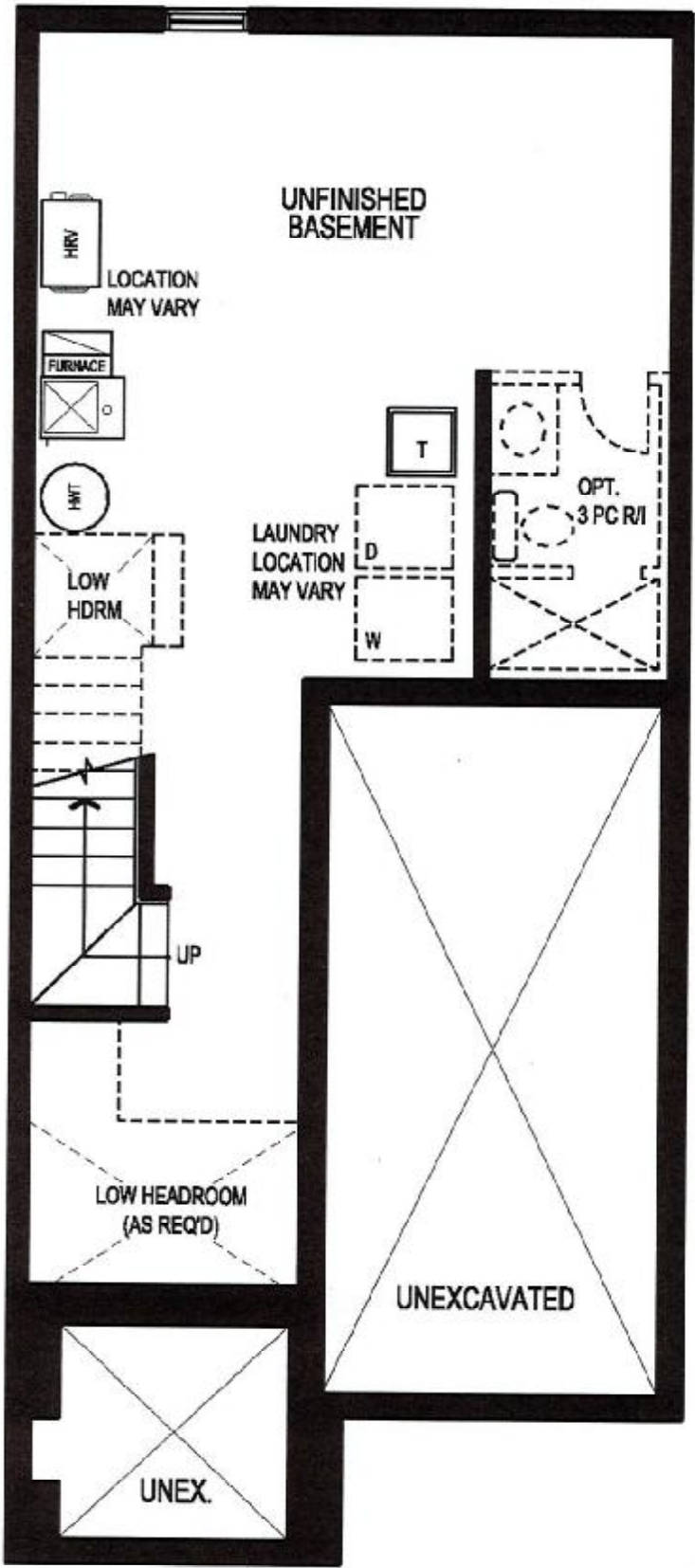

BASEMENT FLOOR PLAN, ELEV. 'A' & 'B'

The floor plans and elevations shown are pre-construction plans and may be revised or improved as necessitated by architectural controls and the construction process. The measurements adhere to the rules and regulations of the TARIION Warranty Corporation's official method for the calculation of floor area. Materials, specifications and floor plans are subject to change without notice. All house renderings are artist's concept only. Actual usable floor space may vary from the stated floor area. All options shown are upgrades. E. & O. E.