



CONSTRUCTION SUMMARY

Lindsay 2017 Developments Inc. / Sugarwood

Lot/Unit: 5 Phase/Building: 1 Model/Floor Plan: Lovesick Lake (3705) Elev A 4Bed 2.5Bath

DOORS AND WINDOWS

Inv.5767	1 - To supply and install a double entry door in lieu of single door entry to the home... see sketch #2 for details.	
Line 73616	Note: PURCHASER IS AWARE THEY WILL NO LONGER HAVE THE SIDE LIGHTS AS PER PLAN.	
29Aug22 / 29Aug22	PURCHASER IS AWARE THE DOOR WILL NOT BE CENTRED TO THE EXTERIOR PILLARS.	
	PURCHASER IS AWARE IF THE DOOR IS UNABLE TO BE ACCOMODATED WHEN CONSTRUCTION BEGINS, THEY WILL BE CREDITED ON CLOSING.	
Inv.5767	3 - To supply and install larger Basement windows (24x36") in lieu of the standard basement windows.. see sketch #2 for details	
Line 73634	Note: THIS UPGRADE IS TO INCLUDE WINDOW WELLS TO ALL THREE BASEMENT WINDOWS	
29Aug22 / 29Aug22		

MISCELLANEOUS

PLUMBING

EXTRAS AS PER OFFER

Lindsay PH. 1 Lot 5

SCHEDULE "B-1"
Floor Plan

Lot 6
Phase 1
Model: Lovesick Lake (3705) Elev A 4Bed 2.5Bath
Standard

SKETCH #2

RECU/RECEIVED
29-08-2022

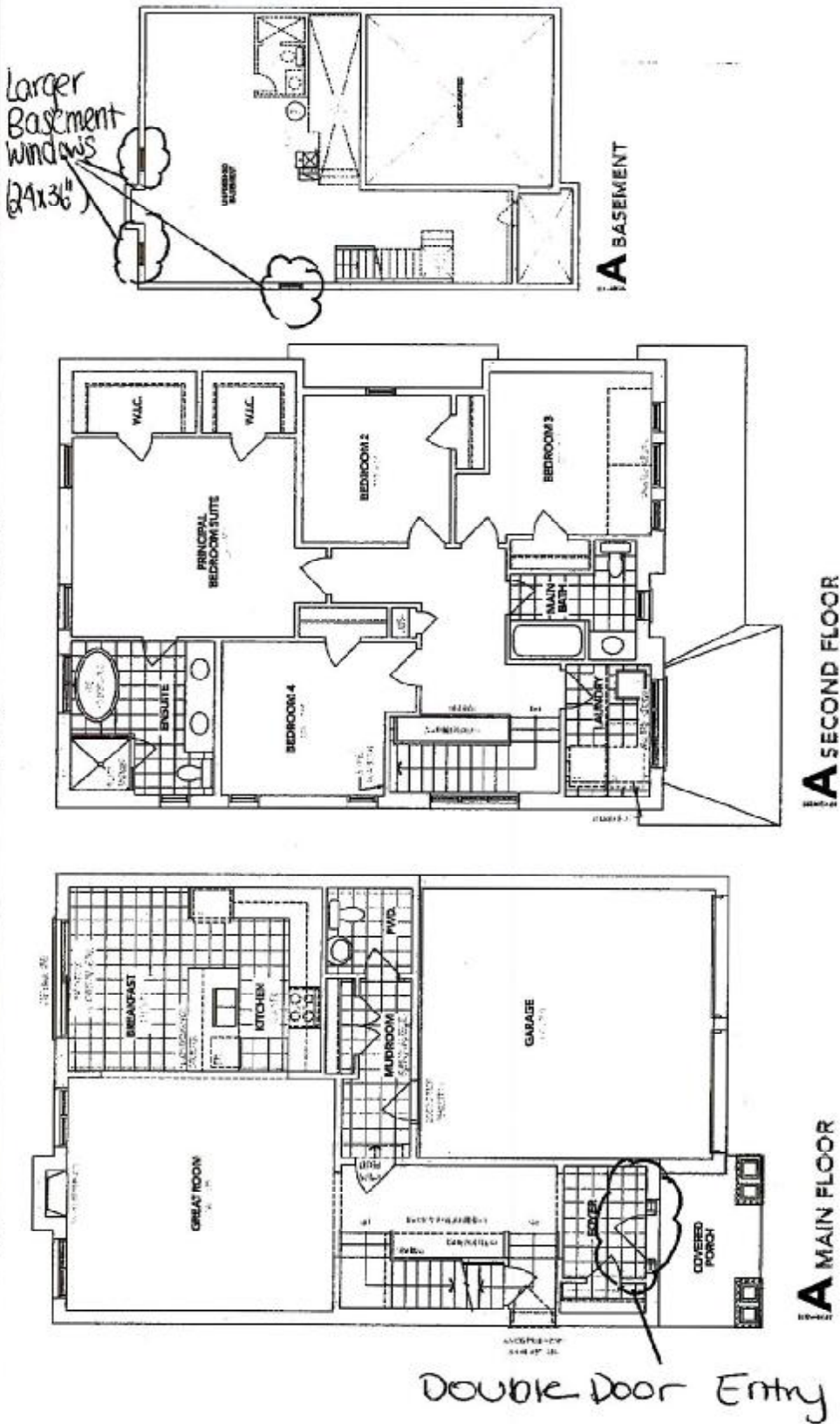

The floor plans and elevations shown are pre-construction plans and may be revised or improved as necessitated by architectural controls and the construction process. The measurements adhere to the rules and regulations of the TARIION Warranty Corporation's official method for the calculation of floor area. Materials, specifications and floor plans are subject to change without notice. All house renderings are artist's concept only. Actual usable floor space may vary from the stated floor area. All options shown are upgrades. E. & O. E.

DS
DP
DS
PD
Initials: _____