



CONSTRUCTION SUMMARY

KINGSMEN (THAMES) INC. / Havelock Corners (Kingsmen)

Lot/Unit: 66 Phase/Building: 5A Model/Floor Plan: James (3601) Elev C 4 Bed - 2+1 Bath

CABINETRY HOOD FANS

Inv.5783	1 - To ACCOMMODATE FOR MICROWAVE HOOD FAN COMBO -in the kitchen above the stove. No O.T.R. has been purchased, still to install the standard stainless steel hood fan.	
Line 73808	Note:	
1Sep22 / 1Sep22		

COUNTER TOP

Inv.5783	1 - As per schedule "PE": Vendor to include level 1, 2cm. quartz in all bathrooms, as per plan, in lieu of the included laminate counter tops. Selections to be made from builders standard samples.	
Line 73782	Note:	
1Sep22 / 1Sep22		

ELECTRICAL

Inv.5783	1 - To supply & install the standard T.V. rough in in the great room and master bedroom...see sketch # 1 & # 2	
Line 73783	Note: Install the standard T.V. rough in in at approx. 66" + - up from floor centered + - to the F/P mantle in the great room.	
1Sep22 / 1Sep22		
Inv.5783	1 - To supply & install the standard Phone (CAT 5) rough in in the great room, master bedroom & bedroom # 2 ...see sketch # 1 & # 2	
Line 73784	Note: Install the standard Phone (CAT 5) rough in in at approx. 66" + - up from floor centered + - to the F/P mantle in the great room.	
1Sep22 / 1Sep22		
Inv.5783	1 - To SUPPLY AND INSTALL AN ADDITIONAL BASIC RECEPTACLE (NOT DEDICATED) at approx. 66" + - up from the floor centered + -	
Line 73801	Note: to the F/P mantle in the great room. ... see sketch # 1	
1Sep22 / 1Sep22		
This is for a future wall mount T.V.		
NO CONDUIT PIPE HAS BEEN PURCHASED.		
Inv.5783	1 - tO SUPPLY AND INSTALL EXTRA CEILING BOX ROUGH IN CAPPED (DOES NOT INCLUDE SWITCH) over the island in the kitchen... see sketch # 1	
Line 73805	Note: This capped elec. will be connected to a sep. switch, switch sold sep.	
1Sep22 / 1Sep22		
Inv.5783	1 - To supply & install AN ADDITIONAL SINGLE POLE SWITCH connected to the upgraded capped elec. over the island in the kitchen.	
Line 73806	Note:	
1Sep22 / 1Sep22		
Inv.5783	1 - To SUPPLY AND INSTALL AN ADDITIONAL BASIC RECEPTACLE (DEDICATED CIRCUIT AND INCLUDES ARC FAULT BREAKER) to the inside cabinets above the stove	
Line 73807	Note: or the future O.T.R.	
1Sep22 / 1Sep22		
NO O.T.R HAS BEEN PURCHASED; Still to install the standard stainless steel hood fan.		
Inv.5783	1 - Relocate the standard ceiling light from the upper stair landing to the O.T.B. area on the second floor.... see sketch #2	
Line 73811	Note:	
1Sep22 / 1Sep22		

HARDWOOD

KINGSMEN (THAMES) INC. / Havelock Corners (Kingsmen)

Lot/Unit: 66 Phase/Building: 5A Model/Floor Plan: James (3601) Elev C 4 Bed - 2+1 Bath

Inv.5783	1 - To supply & install the 3 1/2" Elements oak natural engineered hardwood floors to the upper hallway are in lieu of the standard carpet.	
Line 73809	Note:	
1Sep22 / 1Sep22		

HEATING AND AIR CONDITIONING

Inv.5783	1 - As per schedule "PE": Vendor to install capped gas line (rough in only) at rear of home for future BBQ location. Location to be finalized at vendors sole discretion.	
Line 73779	Note:	
1Sep22 / 1Sep22		

Inv.5783	1 - As per schedule "PE": Vendor to supply & install air conditioning unit, sized accordingly, from vendors standard samples.	
Line 73780	Note:	
1Sep22 / 1Sep22		

TILE - WALL

Inv.5783	1 - To supply & install the UPGRADE 1 - BACKSPLASH TILE - 70/30 off set brick pattern horizontal - KITCHEN SPLASH TILE... see colour chart for details.	
Line 73810	Note:	
1Sep22 / 1Sep22		

EXTRAS AS PER OFFER

5 FREE APPLIANCES – STAINLESS STEEL FRONT - FRIDGE; STOVE AND DISHWASHER. WHITE WASHER AND DRYER (SUPPLIED ONLY, NOT INSTALLED, FROM BUILDERS STANDARD LINE). AN APPLIANCES VOUCHER WILL BE GIVEN BY OUR DECOR CONSULTANT AT THE TIME OF BOOKING YOUR COLOUR A <i>Worksheet</i> Note:	
VENDOR TO INSTALL CAPPED GAS LINE (ROUGH-IN ONLY) AT REAR OF HOME FOR FUTURE BBQ LOCATION. LOCATION TO BE FINALIZED AT VENDORS SOLE DISCRETION. <i>Worksheet</i> Note:	
VENDOR TO SUPPLY & INSTALL AIR CONDITIONING UNIT, SIZED ACCORDINGLY, FROM VENDORS STANDARD SAMPLES. <i>Worksheet</i> Note:	
VENDOR TO INCLUDE LEVEL 1, 2CM QUARTZ IN ALL BATHROOMS, AS PER PLAN, IN LIEU OF THE INCLUDED LAMINATE COUNTER TOPS. SELECTIONS TO BE MADE FROM BUILDERS STANDARD SAMPLES. <i>Worksheet</i> Note:	

Purchaser: ADITYA KUTCHARLAPATI

Property: 66 of Plan - Draft Approval SB17-03-08

Telephone Res. / Bus: /

Project: KINGSMEN (THAMES) INC.

Decor Advisor: Barbara Coccia

Model and Elevation: James (3601) Elev C 4 Bed - 2+1 Bath

Layout Changes: ☐ Yes ☒ No

Sketch Attached: ☒ Yes ☐ No

Exterior Colour Scheme:

1. Cabinetry

	Style and Colour	Counter Top	Hardware
Kitchen / Breakfast	#3 Simcoe Orchid	#1, C/S # 9141 Ice Snow 3cm.	#12881 Handle
Kitchen Island	#3 Simcoe Orchid	#1, C/S # 9141 Ice Snow 3cm.	#12881 Handle
Laundry Room	/		
Powder Room	#3 Simcoe Orchid	#1, C/S # 9141 Ice Snow 2cm.	#12881 Handle
Main Bathroom	#3 Simcoe Orchid	#1, C/S # 3040 Cement 2cm.	#12881 Handle
Master Ensuite Bathroom	#3 Simcoe Orchid	#1, C/S # 3040 Cement 2cm.	#12881 Handle
Second Ensuite Bathroom (If Applicable)	/		
	/		
	/		

Appliances

Custom Size Fridge

☐ Yes ☒ No

Valance Lighting

☐ Yes ☒ No

Microwave / Range Hood

☐ Yes ☒ No

Cooktop / Rangetop

☐ Yes ☒ No

Built in Wall Oven

☐ Yes ☒ No

Slide-in Range

☐ Yes ☒ No

Comment

/

2. Flooring

	Selection
Foyer	13 x13" Malena Ice
Main Hall	13 x13" Malena Ice
Back Hall	/
Breakfast	13 x13" Malena Ice
Laundry Room	13 x 13" Cinq Grey
Kitchen	13 x13" Malena Ice
Powder Room	13 x13" Malena Ice
Main Bathroom	13 x13" Cinq Grey
Master Ensuite	13 x13" Cinq Grey
Bathroom (If Applicable)	/
Mud Room	13 x13" Malena Ice
Master ens. shower floor	2x2" Ontario Snow White Matte
Living Room	/
Dining Room	/
Family / Great Room	3 1/2" Elements oak Natural
Den / Library / Study	/
Basement Landing (If Applies)	
Lower Landing (If Applicable)	3 1/2" Elements oak Natural
Upper Landing	(if applicable) 3 1/2" Elements oak Natural
Upper Hall	**3 1/2" Elements oak Natural
Master Bedroom	Modern Story 1, # 927 Morning Rain
Bedroom #2	Modern Story 1, # 927 Morning Rain
Bedroom #3	Modern Story 1, # 927 Morning Rain
Bedroom #4	Modern Story 1, # 927 Morning Rain
Bedroom #5	/
Master ens. Shower jamb	Anatolia Marmilne SNOW



Flooring Continued on Page 2

Initial:

AK

Page 1 of 3

SA-10166

Purchaser: ADITYA KUTCHARLAPATI Property: 66 of Plan - Draft Approval SB17-03-08
Telephone Res. / Bus: / Project: KINGSMEN (THAMES) INC.
Decor Advisor: Barbara Coccia Model and Elevation: James (3601) Elev C 4 Bed - 2+1 Bath
2. Flooring - Continued -



Upgrade Underpad	Type	Area
	Standard	Master bedroom, bedroom # 2, #3 & # 4
Carpet on Stairs	Capped	Runner - *Upgrade
Comment	/	/

3. Plumbing Fixtures / Faucets

Kitchen	Standard	Second Ensuite	/	Powder Room	Standard
Master Ensuite	Standard			Other Room	/
Main Bathroom	Standard		/		
Comment	Still to install the standard top mount kitchen and vanity sinks.				

4. Wall Tile

	Tile Selection	Listello	Insert	Insert Selection
Main Bathroom	8x10" Cinq Black	<input type="checkbox"/>	<input type="checkbox"/>	
Master Ensuite				
Tub Deck	13 x13" Cinq Grey	<input type="checkbox"/>	<input type="checkbox"/>	
Tub Apron	13 x13" Cinq Grey	<input type="checkbox"/>	<input type="checkbox"/>	
Tub Surround	13 x13" Cinq Grey	<input type="checkbox"/>		
Shower Stall	8x10" Cinq Black	<input type="checkbox"/>	<input type="checkbox"/>	
Second Ensuite	/	<input type="checkbox"/>	<input type="checkbox"/>	
	/	<input type="checkbox"/>	<input type="checkbox"/>	
	/	<input type="checkbox"/>	<input type="checkbox"/>	
Kitchen Backsplash	*3x6" Marlow Smoke Glossy 70/30 off set horizontal	<input type="checkbox"/>	<input type="checkbox"/>	
Complete Backsplash	/	<input type="checkbox"/>	<input type="checkbox"/>	
Comment	Install the standard 8x10" wall tiles on the 10" side horizontal in the bathrooms where applicable.			

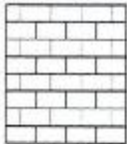
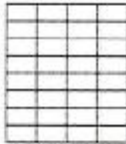

horizontal stacked brick pattern vertical stacked diagonal/diamond

5. Fireplace

	Living Room			Family Room			Other Room - Specify Great room		
	Purchased	As Per Plan	N/A	Purchased	As Per Plan	N/A	Purchased	As Per Plan	N/A
Fireplace Type	<input type="radio"/>	<input type="radio"/>	<input checked="" type="radio"/>	<input type="radio"/>	<input type="radio"/>	<input checked="" type="radio"/>	<input type="radio"/>	<input checked="" type="radio"/>	<input type="radio"/>
Mantle Type							Front Facing		
Over Mantle							NF-08		
Colour / Stain							/		
Surround							White		
Hearth							/		
Comment	/						/		





Initial: _____

Purchaser: ADITYA KUTCHARLAPATI

Property: 66 of Plan - Draft Approval SB17-03-08

Telephone Res. / Bus: /

Project: KINGSMEN (THAMES) INC.

Decor Advisor: Barbara Coccia

Model and Elevation: James (3601) Elev C 4 Bed - 2+1 Bath

6. Trim Carpentry

Door Hardware Standard handle

Interior Trim Standard

Comment

/

Interior Doors

☐ 2 Panel Arch Top

☒ 2 Panel Square Top

☐ 6 Panel

Initial for Door Style

AK

7. Railings and Pickets

Railing Package Standard oak STRAIGHT picket package

Railing Colour Elements natural

Picket Colour Elements natural

Wood Stairs ☐ No ☒ Oak

Tread Colour Elements natural

Comment

/

8. Plaster Mouldings and Medallions

Foyer /

Main Hall /

Living Room /

Dining Room /

Family Room /

Comment

/

Kitchen/Breakfast /

Den/Library /

Lower Landing /

9. Wall Paint

Kingsmen White

Smooth Ceilings

☐ First Floor

☐ First Floor incl. Second Floor Hall

☐ First and Second Floor

☒ Throughout

☐ Not Applicable

Trim Paint Kingsmen White

10. Additional Comments

/



11. Disclaimers and Notes

- Colours of all materials are as close as possible to builder's selection, but not necessarily identical due to variances in manufacturing.
- Any extras listed above are null and void unless accompanied by a separate invoice/amendment. Said invoice must be paid in full.
- The Purchaser acknowledges that after Interior Colour Selection form is signed and dated, no further changes will be permitted other than re-selection due to unavailability.  Purchaser's Initials
- The Purchaser acknowledges reading and accepting the "Kingsmen Group Décor Centre Disclaimers" form. This document contains other miscellaneous disclaimers.

This Interior Colour Selection is final and approved by:

Purchaser:

Signature:  **Date:** 2022-09-01

Vendor:

KINGSMEN (THAMES) INC.

Sept 2/22

SCHEDULE "B-1"
Floor Plan

Lot 66
Phase 5A
Model: James (3601) Elev C 4 Bed - 2+1 Bath
Standard

Sketch #1

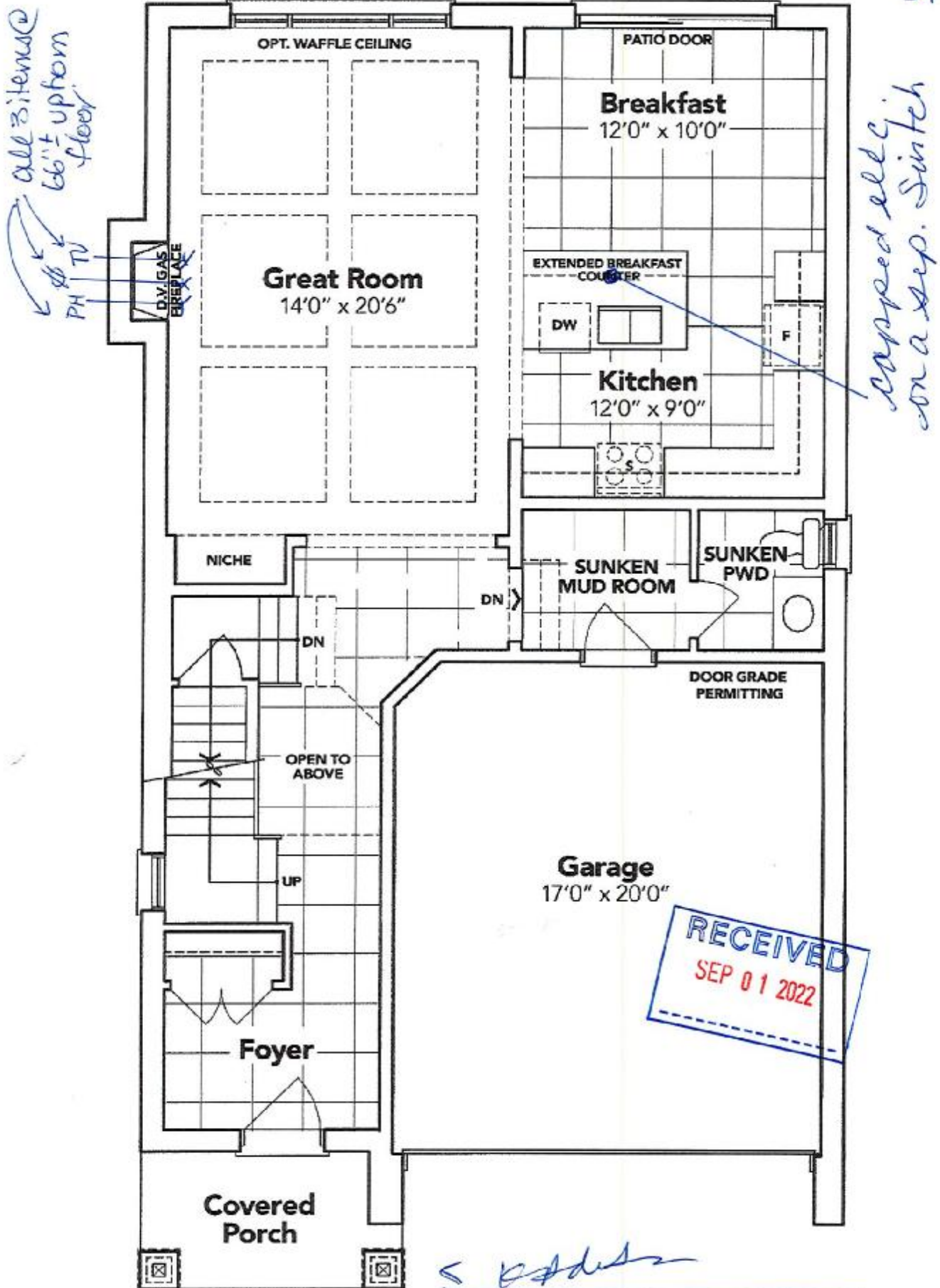

GROUND FLOOR EL. C

The floor plans and elevations shown are pre-construction plans and may be revised or improved as necessitated by architectural controls and the construction process. The measurements adhere to the rules and regulations of the TARION Warranty Corporation's official method for the calculation of floor area. Materials, specifications and floor plans are subject to change without notice. All house renderings are artist's concept only. Actual usable floor space may vary from the stated floor area. All options shown are upgrades. E. & O. E.

SCHEDULE "B-1"
Floor Plan

Lot 66
Phase 5A
Model: James (3601) Elev C 4 Bed - 2+1 Bath
Standard

Sketch #2

Relocated Adv. Light

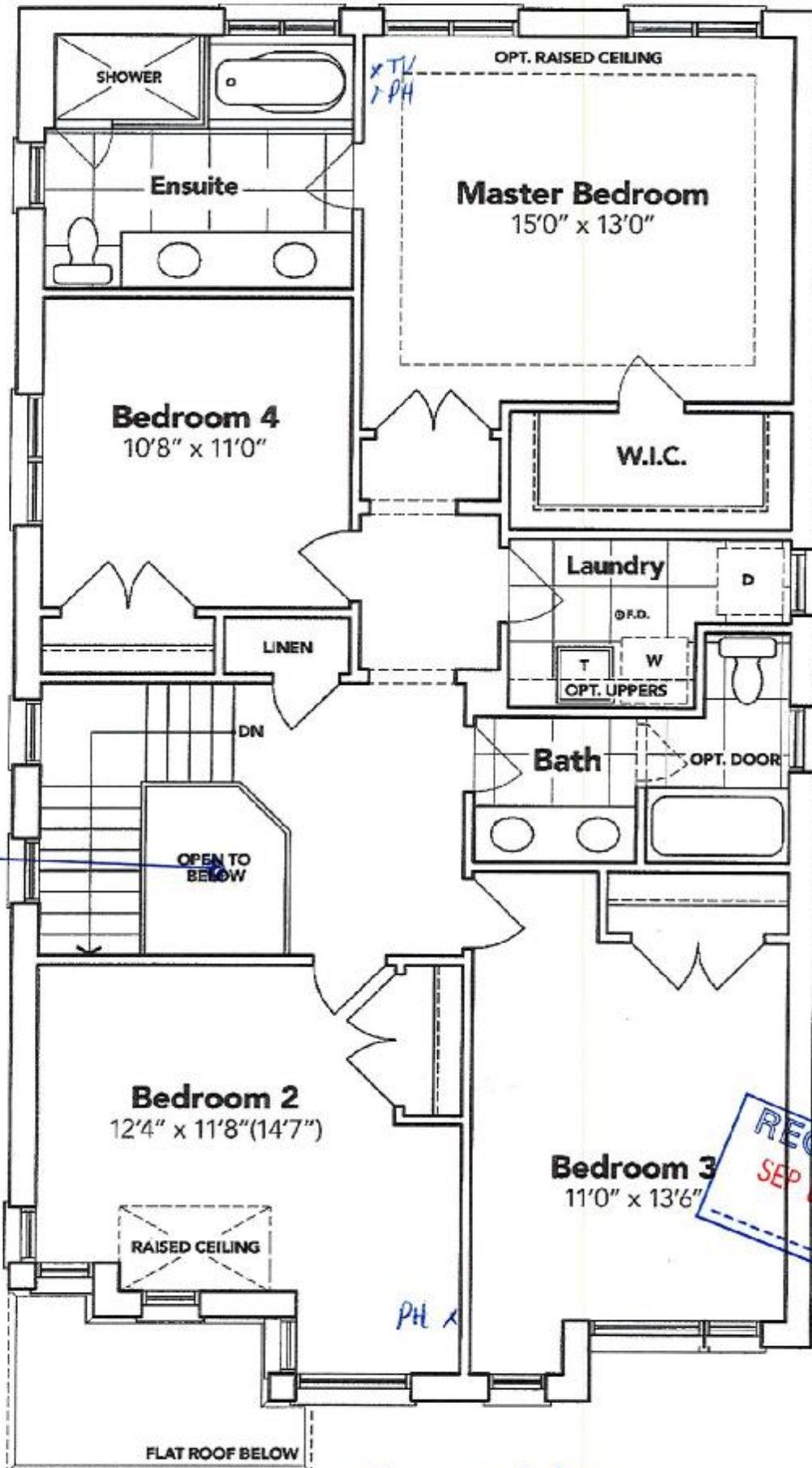

< Additions

SECOND FLOOR EL. C

The floor plans and elevations shown are pre-construction plans and may be revised or improved as necessitated by architectural controls and the construction process. The measurements adhere to the rules and regulations of the TARIION Warranty Corporation's official method for the calculation of floor area. Materials, specifications and floor plans are subject to change without notice. All house renderings are artist's concept only. Actual usable floor space may vary from the stated floor area. All options shown are upgrades. E. & O. E.

SCHEDULE "B-1"
Floor Plan

Lot 66
Phase 5A
Model: James (3601) Elev C 4 Bed - 2+1 Bath
Standard

Sketch
#3

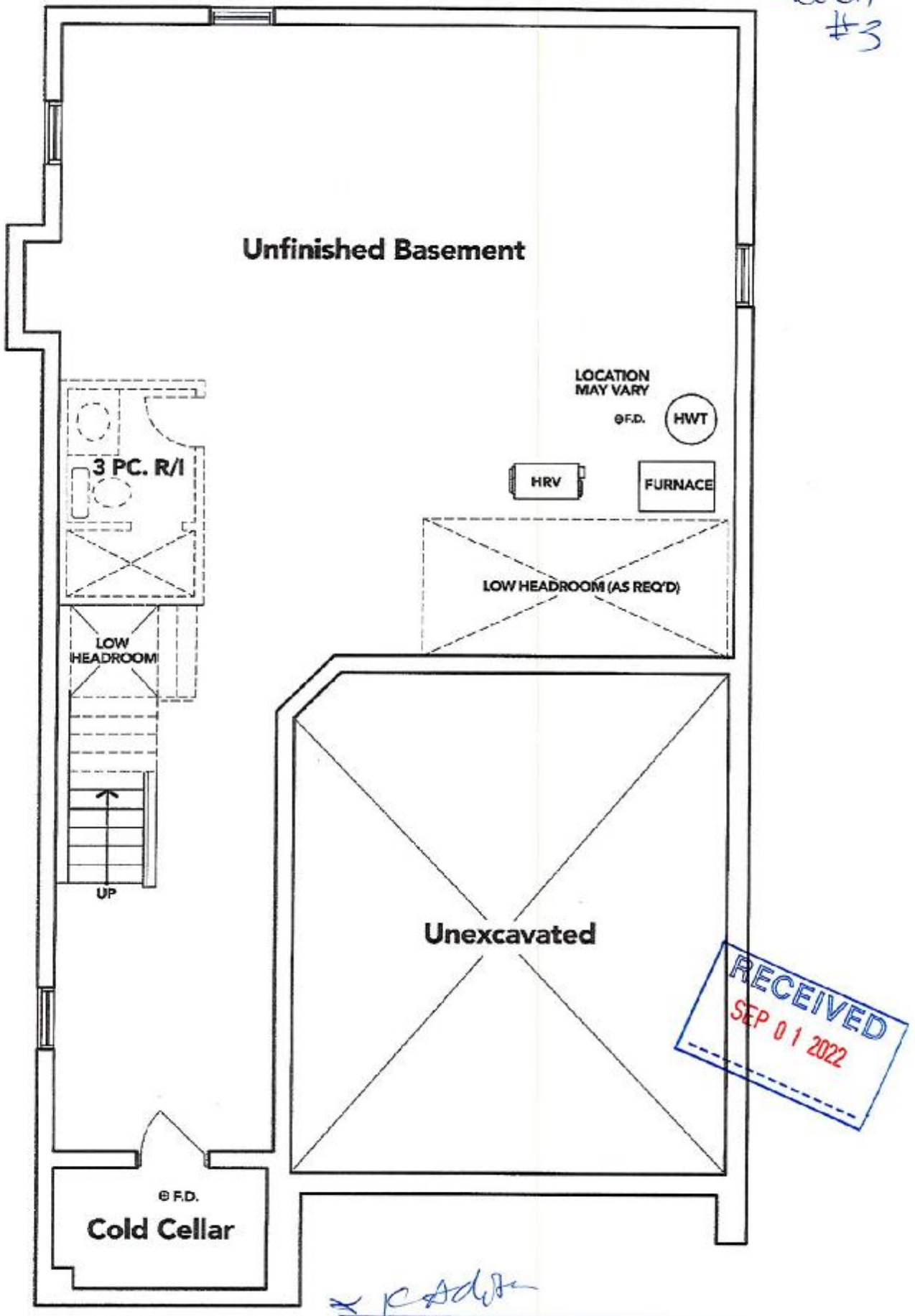

BASEMENT EL. C

The floor plans and elevations shown are pre-construction plans and may be revised or improved as necessitated by architectural controls and the construction process. The measurements adhere to the rules and regulations of the TARIION Warranty Corporation's official method for the calculation of floor area. Materials, specifications and floor plans are subject to change without notice. All house renderings are artist's concept only. Actual usable floor space may vary from the stated floor area. All options shown are upgrades. E. & O. E.