



CONSTRUCTION SUMMARY

Lindsay 2017 Developments Inc. / Sugarwood

Lot/Unit: 127 Block 85    Phase/Building: 1    Model/Floor Plan: Four Mile Lake(2004)Elev B  
3Bed 2.5Bath

CABINETRY

Inv.5817	1 - To Accomodate the Cabinetry in the kitchen for the future over the range microwave hoodfan.. still to install the standard hoodfan	
Line 74061	Note:	
9Sep22 / 9Sep22		

COUNTER TOP

Inv.5817	1 - As per Schedule "PE": Quartz Kitchen countertops with undermount sink (as per plan-builders standard line)	
Line 74042	Note:	
9Sep22 / 9Sep22		

ELECTRICAL

Inv.5817	1 - To supply and install the standard PHONE (CAT 5) Rough-in, in the Great Room, Master Bedroom and Bedroom #2.. see sketch #1 and #2	
Line 74043	Note:	
9Sep22 / 9Sep22		
Inv.5817	1 - To supply and install the standard T.V Rough-in, in the Great Room and Master Bedroom.. see sketch #1 and #2	
Line 74044	Note:	
9Sep22 / 9Sep22		
Inv.5817	1 - Tp SUPPLY AND INSTALL AN ADDITIONAL BASIC RECEPTACLE (DEDICATED CIRCUIT AND INCLUDES ARC FAULT BREAKER) in the kitchen for the future over the range microwave.. still to the standard hoodfan.. see sketch #1	
Line 74060	Note:	
9Sep22 / 9Sep22		

EXTRAS AS PER OFFER

5 APPLIANCE PACKAGE: STAINLESS STEEL FRIDGE, STOVE, BUILT-IN DISHWASHER: WHITE WASHER / DRYER (BUILDERS STANDARD LINE) Worksheet    Note:	
QUARTZ KITCHEN COUNTERTOPS WITH UNDERMOUNT SINK (AS PER PLAN - BUILDERS STANDARD LINE) Worksheet    Note:	

**Purchasers:** JAMAINE AIMEL P OCAMPO & ERIKA LEIGH BI **Property:** 127 Block 85 of Plan -  
**Telephone Res. / Bus:** (647) 866-9160 / **Project:** Lindsay 2017 Developments Inc.  
**Decor Advisor:** Samantha Castelli **Model and Elevation:** Four Mile Lake(2004)Elev B 3Bed 2.5Bath  
**Layout Changes:** ☐ Yes ☒ No **Sketch Attached:** ☒ Yes ☐ No **Exterior Colour Scheme:**

### 1. Cabinetry

	Style and Colour	Counter Top	Hardware
Kitchen / Breakfast	#3 Trinity Viva Weekend Getaway	#1 C/S #9141 Ice Snow	12881 Handle
Kitchen Island	#3 Trinity Viva Weekend Getaway	#1 C/S #9141 Ice Snow	12881 Handle
Laundry Room	/	/	/
Powder Room	#3 Slab Silk Touch Twilight Grey	White Carrara 4924-38	12881 Handle
Main Bathroom	#3 Slab Silk Touch Twilight Grey	White Carrara 4924-38	12881 Handle
Master Ensuite Bathroom	#3 Slab Silk Touch Twilight Grey	White Carrara 4924-38	12881 Handle
Second Ensuite Bathroom (If Applicable)	/	/	/

**Appliances** **Custom Size Fridge** ☐ Yes ☒ No **Valance Lighting** ☐ Yes ☒ No **Microwave / Range Hood** ☐ Yes ☒ No  
**Cooktop / Rangetop** ☐ Yes ☒ No **Built in Wall Oven** ☐ Yes ☒ No **Slide-in Range** ☐ Yes ☒ No  
**Comment**



### 2. Flooring

	Selection
Foyer	13x13" Cinq Grey
Main Hall	Modern Story 1: 927 Morning Rain
Back Hall	/
Breakfast	13x13" Cinq Grey
Laundry Room	13x13" Cinq Grey
Kitchen	13x13" Cinq Grey
Powder Room	13x13" Cinq Grey
Main Bathroom	13x13" Cinq Grey
Master Ensuite	13x13" Cinq Black
Bathroom (If Applicable)	/
Mud Room	13x13" Cinq Grey
Master Ens. Shower Floor	2x2" Ontario Snow White Matte
Living Room	/
Dining Room	/
Family / Great Room	Modern Story 1: 927 Morning Rain
Den / Library / Study	/
Basement Landing (If Applies)	
Lower Landing (If Applicable)	Modern Story 1: 927 Morning Rain
Upper Landing	Modern Story 1: 927 Morning Rain
Upper Hall	Modern Story 1: 927 Morning Rain
Master Bedroom	Modern Story 1: 927 Morning Rain
Bedroom #2	Modern Story 1: 927 Morning Rain
Bedroom #3	Modern Story 1: 927 Morning Rain
Bedroom #4	/
Bedroom #5	/
Master Ens. Shower Jamb	Anatolia Marmiline Snow

Flooring Continued on Page 2

Initial:

*[Handwritten Signature]*

Page 1 of 3

Purchasers: JAMAINE AIMEL P OCAMPO & ERIKA LEIGH BIProperty: 127 Block 85 of Plan -  
Telephone Res. / Bus: (647) 866-9160 / Project: Lindsay 2017 Developments Inc.  
Decor Advisor: Samantha Castelli Model and Elevation: Four Mile Lake(2004)Elev B 3Bed 2.5Bath  
4. Flooring - Continued -

Upgrade Underpad	Type	Area
	Standard	Main and Second Floor
Carpet on Stairs	Capped	Runner - *Upgrade
Comment		

3. Plumbing Fixtures / Faucets

Kitchen	Standard	Second Ensuite		Powder Room	Standard
Master Ensuite	Standard			Other Room	
Main Bathroom	Standard				

Comment  
NOTE: To supply and install the standard undermount kitchen sink, with the standard faucet. To supply and install all topmount sinks, with the standard faucets in all bathrooms.

4. Wall Tile

	Tile Selection	Listello	Insert	Insert Selection
Main Bathroom	8x10" Cinq Black	<input type="checkbox"/>	<input type="checkbox"/>	
Master Ensuite				
Tub Deck	13x13" Cinq Black	<input type="checkbox"/>	<input type="checkbox"/>	
Tub Apron	13x13" Cinq Black	<input type="checkbox"/>	<input type="checkbox"/>	
Tub Surround	13x13" Cinq Black	<input type="checkbox"/>		
Shower Stall	8x10" Cinq Grey	<input type="checkbox"/>	<input type="checkbox"/>	
Second Ensuite	/	<input type="checkbox"/>	<input type="checkbox"/>	
		<input type="checkbox"/>	<input type="checkbox"/>	
		<input type="checkbox"/>	<input type="checkbox"/>	
Kitchen Backsplash	/	<input type="checkbox"/>	<input type="checkbox"/>	
Complete Backsplash	/	<input type="checkbox"/>	<input type="checkbox"/>	
Comment				

RECU/RECEIVED  
09-09-2022

  
horizontal stacked

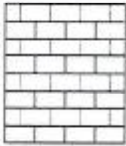
  
brick pattern

  
vertical stacked

  
diagonal/diamond

5. Fireplace

	Living Room			Family Room			Other Room - Specify		
	Purchased	As Per Plan	N/A	Purchased	As Per Plan	N/A	Purchased	As Per Plan	N/A
Fireplace Type	<input type="radio"/>	<input type="radio"/>	<input checked="" type="radio"/>	<input type="radio"/>	<input type="radio"/>	<input checked="" type="radio"/>	<input type="radio"/>	<input type="radio"/>	<input checked="" type="radio"/>
Mantle Type									
Over Mantle									
Colour / Stain									
Surround									
Hearth									
Comment									

Initial: AB JO



**Purchasers:** JAMAINE AIMEL P OCAMPO & ERIKA LEIGH BIP **Property:** 127 Block 85 of Plan -  
**Telephone Res. / Bus:** (647) 866-9160 / **Project:** Lindsay 2017 Developments Inc.  
**Decor Advisor:** Samantha Castelli **Model and Elevation:** Four Mile Lake(2004) Elev B 3Bed 2.5Bath

**6. Trim Carpentry**

**Door Hardware** Standard Handle  
**Interior Trim** Standard  
**Comment**

**Interior Doors**

☐ 2 Panel Arch Top  
☒ 2 Panel Square Top  
☐ 6 Panel

Initial for Door Style *AB* *JD*

**7. Railings and Pickets**

**Railing Package** Standard Turned Oak Pickets  
**Railing Colour** Elements Natural  
**Wood Stairs** ☐ No ☒ Oak  
**Picket Colour** Elements Natural  
**Tread Colour** Elements Natural  
**Comment**

**8. Plaster Mouldings and Medallions**

Foyer		Kitchen/Breakfast	
Main Hall		Den/Library	
Living Room		Lower Landing	
Dining Room			
Family Room			
<b>Comment</b>			

**9. Wall Paint**

Kingsmen White

**Smooth Ceilings** ☐ First Floor  
☐ First Floor incl. Second Floor Hall  
☐ First and Second Floor  
☒ Throughout  
☐ Not Applicable

**Trim Paint** Kingsmen White

**10. Additional Comments**

RECU / RECEIVED  
09 -09- 2022

**11. Disclaimers and Notes**

1) Colours of all materials are as close as possible to builder's selection, but not necessarily identical due to variances in manufacturing.  
2) Any extras listed above are null and void unless accompanied by a separate invoice/amendment. Said invoice must be paid in full.  
3) The Purchaser acknowledges that after Interior Colour Selection form is signed and dated, no further changes will be permitted other than re-selection due to unavailability. *AB* Purchaser's Initials  
4) The Purchaser acknowledges reading and accepting the "Kingsmen Group Décor Centre Disclaimers" form. This document contains other miscellaneous disclaimers.

This Interior Colour Selection is final and approved by:

**Purchaser:**  
Signature: *[Signature]* Date: *09/09/2022*

**Vendor:**  
Signature: *[Signature]* Date: *09/09/2022* Vendor: *[Signature]*

Lindsay 2017 Developments Inc.  
September 12/22

SCHEDULE "B-1"  
Floor Plan

Lindsay PH. 1 Lot 127

Townhouse No. 127 Block 85  
Phase 1  
Model: Four Mile Lake(2004)Elev B 3Bed 2.5Bath  
Standard

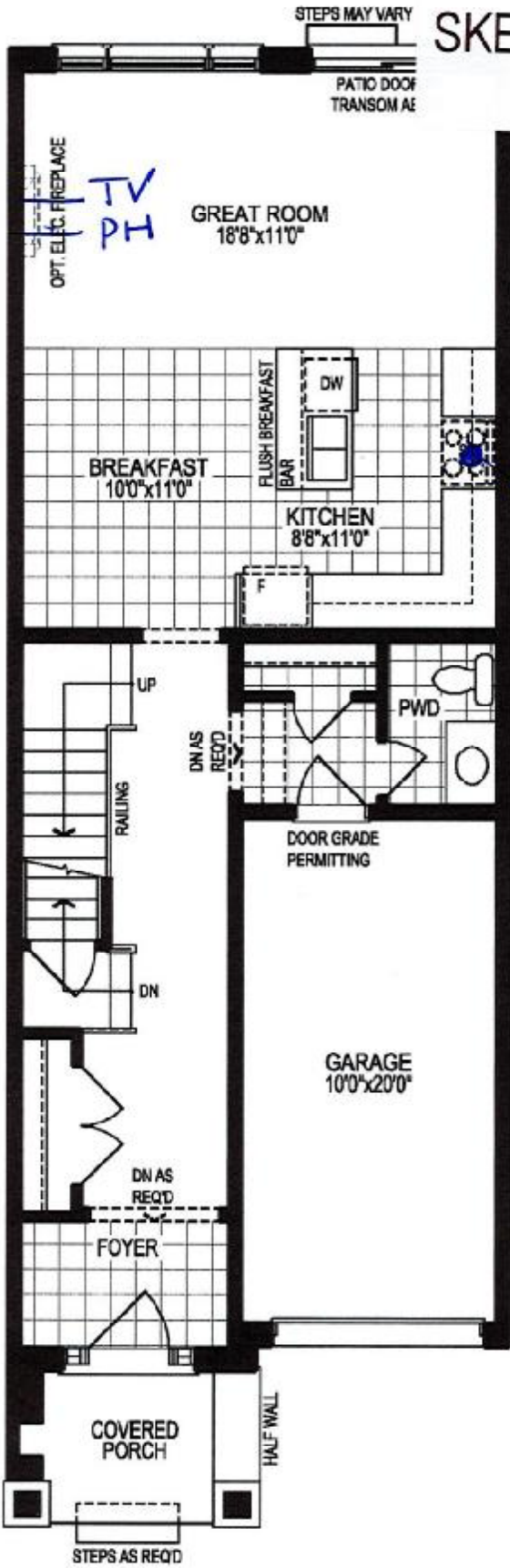

SKETCH #1

Accommodations for  
future over-the-range  
microwave

REQD / RECEIVED  
09-09-2022

GROUND FLOOR PLAN, ELEV. 'A'

The floor plans and elevations shown are pre-construction plans and may be revised or improved as necessitated by architectural controls and the construction process. The measurements adhere to the rules and regulations of the TARIION Warranty Corporation's official method for the calculation of floor area. Materials, specifications and floor plans are subject to change without notice. All house renderings are artist's concept only. Actual usable floor space may vary from the stated floor area. All options shown are upgrades. E. & O. E.

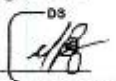
Initials:  

SCHEDULE "B-1"  
Floor Plan

Lindsay ph.1 Lot 127

Townhouse No. 127 Block 85  
Phase 1  
Model: Four Mile Lake(2004)Elev B 3Bed 2.5Bath  
Standard

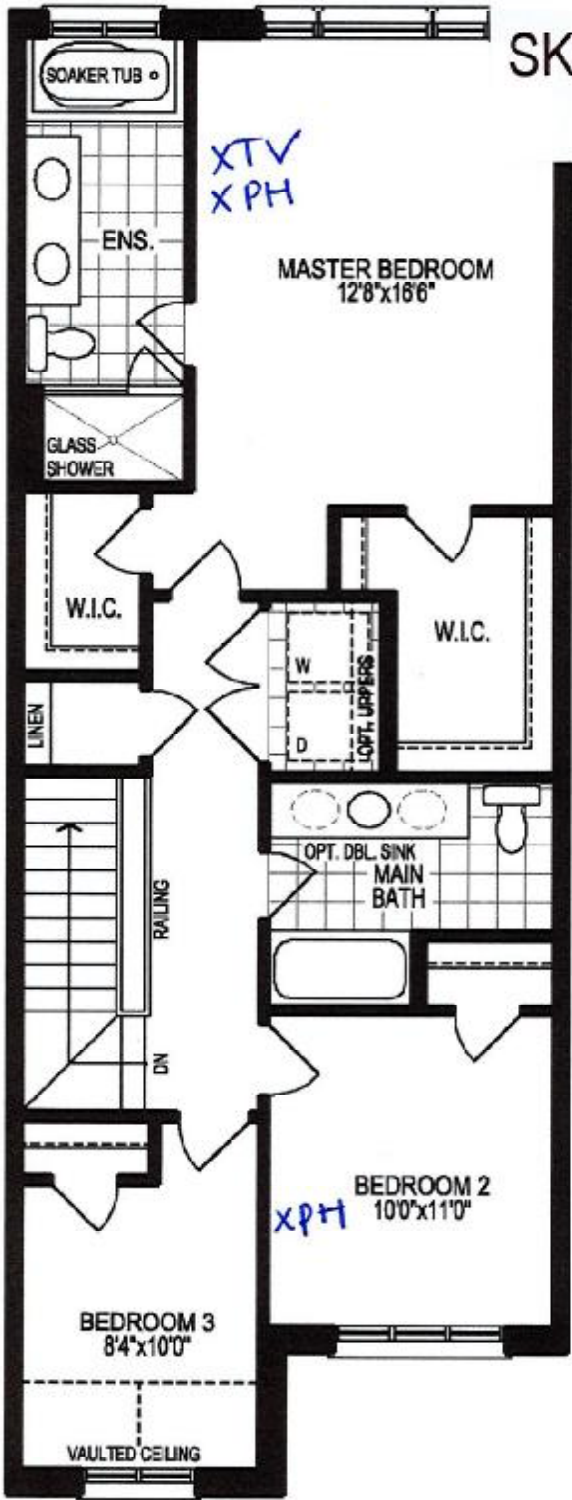

18 90

SECOND FLOOR PLAN, ELEV. 'A'

The floor plans and elevations shown are pre-construction plans and may be revised or improved as necessitated by architectural controls and the construction process. The measurements adhere to the rules and regulations of the TARIION Warranty Corporation's official method for the calculation of floor area. Materials, specifications and floor plans are subject to change without notice. All house renderings are artist's concept only. Actual usable floor space may vary from the stated floor area. All options shown are upgrades. E. & O. E.

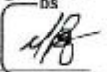
Initials:  



SCHEDULE "B-1"  
Floor Plan

Lindsay PH. 1 Lot 127

Townhouse No. 127 Block 85

Phase 1

Model: Four Mile Lake(2004)Elev B 3Bed 2.5Bath  
Standard

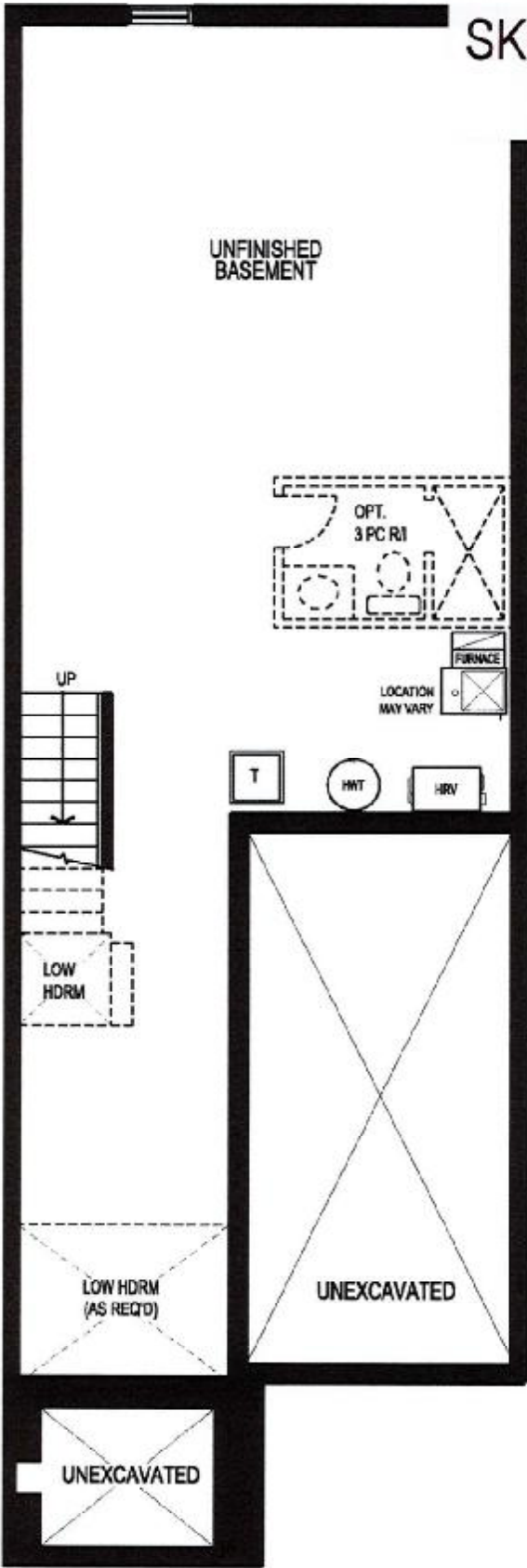

SKETCH #3

REQD/RECEIVED  
09-09-2022

BASEMENT FLOOR PLAN, ELEV. 'A'

The floor plans and elevations shown are pre-construction plans and may be revised or improved as necessitated by architectural controls and the construction process. The measurements adhere to the rules and regulations of the TARIION Warranty Corporation's official method for the calculation of floor area. Materials, specifications and floor plans are subject to change without notice. All house renderings are artist's concept only. Actual usable floor space may vary from the stated floor area. All options shown are upgrades. E. & O. E.

Initials: [Signature] [Signature]