

KINGSMEN (THAMES) INC. / Havelock Corners (Kingsmen)

Lot/Unit: 134 Phase/Building: 5A Model/Floor Plan: Robert (3604) Elev C 4 Bed - 2+1 Bath

CABINETRY

| | | |
|-------------------|---|--|
| Inv.5888 | 1 - To accomodate for a 36" stove opening in lieu of the standard 30" stove opening in the kitchen. | |
| Line 74725 | Note: | |
| 30Sep22 / 30Sep22 | | |
| Inv.5888 | 1 - To supply & install the Special colour upgrade cabinetry in the kitchen in lieu of the standard ... see colour chart for details. | |
| Line 74758 | Note: | |
| 30Sep22 / 30Sep22 | | |

CABINETRY APPLIANCE - FRIDGE

| | | |
|-------------------|---|--|
| Inv.5888 | 1 - To supply & install a 66CM DEEP FRIDGE ENCLOSURE - COUNTER DEPTH WITH - 1 WALL - 1 66CM DEEP GABLE AND 1 66CM DEEP CABINET - THIS IS NOT A ZERO CLEARANCE ENCLOSURE. STANDARD HEIGHTS AND WIDTHS WILL BE USED. in the kitchen... see sketch # 4 | |
| Line 74734 | Note: See fridge spec's attachehd | |
| 30Sep22 / 30Sep22 | | |

CABINETRY BASE CABINETS

| | | |
|-------------------|--|--|
| Inv.5888 | 1 - To supply & install a different colour kitchen island in the kitchen... see colour chart for details.. | |
| Line 74759 | Note: | |
| 30Sep22 / 30Sep22 | | |

CABINETRY HARDWARE

| | | |
|-------------------|--|--|
| Inv.5888 | 1 - BASE WASTE / RECYCLE CENTER PULL OUT DOOR - ONLY AVAILABLE IN 45 CM CABINET (2) 35L BINS - PRICE IS PER UNIT | |
| Line 74735 | Note: | |
| 30Sep22 / 30Sep22 | | |

CABINETRY HOOD FANS

| | | |
|-------------------|--|--|
| Inv.5888 | 1 - To supply & install the HOOD FAN - PRO COLLECTION (SCB72236) WALL MOUNT RANGE HOOD WITH 650 CFM FAN - 36 INCH in lieu of the standard 30" standard hood fan... see spec's. | |
| Line 74726 | Note: | |
| 30Sep22 / 30Sep22 | | |
| Inv.5888 | 1 - To accomodate for the upgraded 36" chimney hood fan in the kitchen. | |
| Line 74727 | Note: | |
| 30Sep22 / 30Sep22 | | |

CABINETRY MICROWAVE OVEN STOVE COOKTOP

| | | |
|-------------------|---|--|
| Inv.5888 | 1 - To supply & install the 36" COOKTOP CABINET WITH FALSE TOP DRAWER AND POTS AND PANS DRAWERS BELOW in the kitchen ... see sketch # 4... see spec's | |
| Line 74729 | Note: | |
| 30Sep22 / 30Sep22 | | |

KINGSMEN (THAMES) INC. / Havelock Corners (Kingsmen)

Lot/Unit: 134 Phase/Building: 5A Model/Floor Plan: Robert (3604) Elev C 4 Bed - 2+1 Bath

| | | |
|-------------------|--|--|
| Inv.5888 | 1 - To supply & install accomodations for the future BUILT-IN TALL APPLIANCE CABINET WITH DRAWER - S BELOW FOR PANEL-MOUNT - PROUD - OR TRIM KIT INSTALLATIONS - TRIM KIT REQUIRED - SUPPLY ALL SPECS AND INSTALLATION GUIDES - COUNTER DEPTH in the kitchen.. | |
| Line 74731 | Note: See sketch # 4 | |
| 30Sep22 / 30Sep22 | NO FLUSH MOUNT ACCOMODATIONS ARE AVAILABLE. | |

CABINETRY VANITY

| | | |
|-------------------|---|--|
| Inv.5888 | 1 - To supply & install a VANITY BANK OF DRAWERS - in the master ensuite bathroom... see sketch # 4 | |
| Line 74737 | Note: | |
| 30Sep22 / 30Sep22 | | |
| Inv.5888 | 1 - To INCREASE VANITY TO 90CM HIGH -in the main bathroom in lieu of the standard height cabinet. | |
| Line 74739 | Note: | |
| 30Sep22 / 30Sep22 | | |
| Inv.5888 | 1 - To INCREASE VANITY TO 90CM HIGH -in the master ensuite bathroom in lieu of the standard height cabinet. | |
| Line 74740 | Note: | |
| 30Sep22 / 30Sep22 | | |

COUNTER TOP

| | | |
|-------------------|--|--|
| Inv.5888 | 1 - To accomodate for the future 36" cook top in the kitchen... see sketch # 4 See spec's attached. | |
| Line 74728 | Note: | |
| 30Sep22 / 30Sep22 | | |

ELECTRICAL

| | | |
|-------------------|---|--|
| Inv.5888 | 1 - To supply & install the standard T.V. rough in in the great room and master bedroom...see sketch # 4 & # 5 | |
| Line 74695 | Note: | |
| 30Sep22 / 30Sep22 | | |
| Inv.5888 | 1 - To supply & install the standard Phone (CAT 5) rough in in the great room, master bedroom & bedroom #3 ...see sketch # 4 & # 5 | |
| Line 74696 | Note: | |
| 30Sep22 / 30Sep22 | | |
| Inv.5888 | 1 - To SUPPLY AND INSTALL AN ADDITIONAL BASIC RECEPTACLE (NOT DEDICATED) at approx. 66" + - up from the floor centered + - to the F/P mantle | |
| Line 74716 | Note: in the great room... see sketch # 4 | |
| 30Sep22 / 30Sep22 | This is for a future wall mount T.V. | |
| Inv.5888 | 1 - To SUPPLY AND INSTALL CONDUIT FOR TV OVER THE FIREPLACE at approx. 66" + - up from the floor and TERMINATED next to + - the standard T.V. and Phone (CAT 5) rough in in the great room... see sketch # 4 | |
| Line 74717 | Note: | |
| 30Sep22 / 30Sep22 | | |

KINGSMEN (THAMES) INC. / Havelock Corners (Kingsmen)

Lot/Unit: 134 Phase/Building: 5A Model/Floor Plan: Robert (3604) Elev C 4 Bed - 2+1 Bath

| | | |
|-------------------|---|--|
| Inv.5888 | 1 - To SUPPLY AND INSTALL EXTRA CEILING BOX ROUGH IN CAPPED (DOES NOT INCLUDE SWITCH) over the island in the kitchen... see sketch # 4 | |
| Line 74718 | Note: This cap will be connected to a sep. switch, switch is sold sep. | |
| 30Sep22 / 30Sep22 | | |
| Inv.5888 | 1 - To supply & install AN ADDITIONAL SINGLE POLE SWITCH connected to the capped elec. over the island in the kitchen. | |
| Line 74719 | Note: | |
| 30Sep22 / 30Sep22 | | |
| Inv.5888 | 1 - To SUPPLY AND INSTALL REINFORCING FOR A CEILING light in the dining room. | |
| Line 74722 | Note: | |
| 30Sep22 / 30Sep22 | | |
| Inv.5888 | 2 - To SUPPLY AND INSTALL TWO EXTRA 240 STOVE PLUG, one for the future built in wall oven and one for the future built in microwave in the kitchen.... see spec's | |
| Line 74730 | Note: | |
| 30Sep22 / 30Sep22 | | |

HARDWOOD

| | | |
|-------------------|--|--|
| Inv.5888 | 1 - To supply & install the 3 1/2" Elements stained engineered hardwood to the main floor area and stair landing (where and if applicable) in lieu of the standard 3 1/2" Elements engineered hardwood ... see colour chart for details. | |
| Line 74745 | Note: | |
| 30Sep22 / 30Sep22 | | |
| Inv.5888 | 1 - To supply & install the 3 1/2" Elements stained engineered hardwood to the living room area in lieu of the standard carpet... see colour chart for details. | |
| Line 74746 | Note: | |
| 30Sep22 / 30Sep22 | | |
| Inv.5888 | 1 - To supply & install the 3 1/2" Elements stained engineered hardwood to the upper hallway area in lieu of the standard carpet... see colour chart for details. | |
| Line 74747 | Note: | |
| 30Sep22 / 30Sep22 | | |

HEATING AND AIR CONDITIONING

| | | |
|-------------------|---|--|
| Inv.5888 | 1 - To supply & install a capped gas line (rough in only) at stove location in the kitchen, to include a 110V elec. outlet. | |
| Line 74723 | Note: | |
| 30Sep22 / 30Sep22 | | |

MISCELLANEOUS

PAINT AND DRYWALL

| | | |
|-------------------|--|--|
| Inv.5888 | 2 - To PAINT EXTRAS - STAIN RAILINGS WITH IRON PICKETS (INCLUDING STAIRS) throughout where applicable... see colour chart for details. | |
| Line 74749 | Note: | |
| 30Sep22 / 30Sep22 | | |

PLUMBING

KINGSMEN (THAMES) INC. / Havelock Corners (Kingsmen)

Lot/Unit: 134 Phase/Building: 5A Model/Floor Plan: Robert (3604) Elev C 4 Bed - 2+1 Bath

| | | |
|-------------------|---|--|
| Inv.5888 | 4 - To supply & install the VANITY SINK - CONTRAC CATENA UNDERMOUNT - MODEL 4210CIY in the powder room, master ensuite and main bathroom in lieu of the standard top mount sinks....see spec's | |
| Line 74742 | Note: Still to install the standard lav. faucets. | |
| 30Sep22 / 30Sep22 | | |
| Inv.5888 | 1 - To supply & install the KITCHEN SINK - BLANCO QUATRUS U2 DBL UNDERMOUNT - MODEL 401247 in the kitchen in lieu of the standard top mount kitchen sink...see spec's | |
| Line 74743 | Note: Still to install the standard single hole kitchen faucet NO PLATE. | |
| 30Sep22 / 30Sep22 | | |

RAILING

| | | |
|-------------------|---|--|
| Inv.5888 | 2 - To supply & install the RAILING - UPGRADE 1 - METAL HANDRAIL 3 INCH OVAL IN OAK - PICKETS STEEL ½ INCH SQUARE, PLAIN, WITH SHOES IN FLAT BLACK - POSTS 3½ INCH SQUARE, WITH CAP OAK IN OAK throughout in lieu of the standard pickets and rails. | |
| Line 74748 | Note: | |
| 30Sep22 / 30Sep22 | | |

TILE - FLOOR

| | | |
|-------------------|--|--|
| Inv.5888 | 1 - To supply & install the UPGRADE 4 - FLOOR TILE - STACKED - FOYER TILE area in lieu of the standard tile.... see colour chart for details. | |
| Line 74750 | Note: | |
| 30Sep22 / 30Sep22 | | |
| Inv.5888 | 1 - To supply & install the UPGRADE 4 - FLOOR TILE - STACKED - POWDER ROOM TILE area in lieu of the standard tile.... see colour chart for details. | |
| Line 74751 | Note: | |
| 30Sep22 / 30Sep22 | | |
| Inv.5888 | 1 - To supply & install the UPGRADE 4 - FLOOR TILE - STACKED - KITCHEN TILE area in lieu of the standard tile.... see colour chart for details. | |
| Line 74753 | Note: | |
| 30Sep22 / 30Sep22 | | |
| Inv.5888 | 1 - To supply & install the UPGRADE 2 - FLOOR TILE - STACKED - ENSUITE FLOOR TILE in leiu of the standard floor tiles... see colour chart for details... see sketch # 5 for installation direction. | |
| Line 74755 | Note: | |
| 30Sep22 / 30Sep22 | | |
| Inv.5888 | 1 - To supply & install the UPGRADE 2 - FLOOR TILE - STACKED - MAIN FLOOR TILE in leiu of the standard floor tiles... see colour chart for details.. see sketch # 5 for installation direction. | |
| Line 74757 | Note: | |
| 30Sep22 / 30Sep22 | | |

TILE - WALL

| | | |
|-------------------|---|--|
| Inv.5888 | 1 - To supply & install the UPGRADE 2 - FLOOR TILE - STACKED - ENSUITE TUB TILE in leiu of the standard floor tiles... see colour chart for details. . see sketch #5 for installation direction. | |
| Line 74756 | Note: | |
| 30Sep22 / 30Sep22 | | |

KINGSMEN (THAMES) INC. / Havelock Corners (Kingsmen)

Lot/Unit: 134 Phase/Building: 5A Model/Floor Plan: Robert (3604) Elev C 4 Bed - 2+1 Bath

TRIM

| | | |
|-------------------|--|--|
| Inv.5888 | 1 - To supply & install the DOOR LEVER - UPGRADE TO HALIFAX SQUARE ROSE PASSAGE LEVERS - MATTE BLACK to include BLACK hindges. | |
| Line 74763 | Note: | |
| 30Sep22 / 30Sep22 | | |

EXTRAS AS PER OFFER

| | |
|--|--|
| 5 FREE APPLIANCES – STAINLESS STEEL FRONT - FRIDGE: STOVE AND DISHWASHER. WHITE WASHER AND DRYER (SUPPLIED ONLY, NOT INSTALLED, FROM BUILDERS STANDARD LINE). AN APPLIANCES VOUCHER WILL BE GIVEN BY OUR DECOR CONSULTANT AT THE TIME OF BOOKING YOUR COLOUR A <i>Worksheet</i> Note: | |
| VENDOR TO INSTALL CAPPED GAS LINE (ROUGH-IN ONLY) AT REAR OF HOME FOR FUTURE BBQ LOCATION. LOCATION TO BE FINALIZED AT VENDORS SOLE DISCRETION. <i>Worksheet</i> Note: | |
| VENDOR TO SUPPLY & INSTALL AIR CONDITIONING UNIT, SIZED ACCORDINGLY, FROM VENDORS STANDARD SAMPLES. <i>Worksheet</i> Note: | |
| VENDOR TO INCLUDE LEVEL 1, 2CM QUARTZ IN ALL BATHROOMS, AS PER PLAN, IN LIEU OF THE INCLUDED LAMINATE COUNTER TOPS. SELECTIONS TO BE MADE FROM BUILDERS STANDARD SAMPLES. <i>Worksheet</i> Note: | |

Purchasers: JASKIRAT KAUR KAINTH & PRABHJEET SINGI **Property:** 134 of Plan - Draft Approval SB17-03-08
Telephone Res. / Bus: / **Project:** KINGSMEN (THAMES) INC.
Decor Advisor: Barbara Coccia **Model and Elevation:** Robert (3604) Elev C 4 Bed - 2+1 Bath
Layout Changes: ☐ Yes ☒ No **Sketch Attached:** ☒ Yes ☐ No **Exterior Colour Scheme:** _____

1. Cabinetry

| | Style and Colour | Counter Top | Hardware |
|---|------------------------------|------------------------------|---------------|
| Kitchen / Breakfast | **Cape Cod Paint Orchid | #1, C/S # 9141 Ice Snow 3cm. | #12881 Handle |
| Kitchen Island | **Cape Cod Paint Moonlight | #1, C/S # 9141 Ice Snow 3cm. | #12881 Handle |
| Laundry Room | / | | |
| Powder Room | #3, Charleston 3DL Moonlight | #1, C/S # 9141 Ice Snow 2cm. | #12881 Handle |
| Main Bathroom | #3, Charleston 3DL Moonlight | #1, C/S # 9141 Ice Snow 2cm. | #12881 Handle |
| Master Ensuite Bathroom | #3, Charleston 3DL Moonlight | #1, C/S # 9141 Ice Snow 2cm. | #12881 Handle |
| Second Ensuite Bathroom (If Applicable) | / | | |
| | / | | |
| | / | | |

Appliances

| | | |
|--|--|--|
| Custom Size Fridge <input checked="" type="radio"/> Yes <input type="radio"/> No | Valance Lighting <input type="radio"/> Yes <input checked="" type="radio"/> No | Microwave / Range Hood <input type="radio"/> Yes <input checked="" type="radio"/> No |
| Cooktop / Rangetop <input checked="" type="radio"/> Yes <input type="radio"/> No | Built in Wall Oven <input checked="" type="radio"/> Yes <input type="radio"/> No | Slide-in Range <input type="radio"/> Yes <input checked="" type="radio"/> No |

Comment
/

2. Flooring

| | Selection |
|-------------------------------|---|
| Foyer | **Upg. 4, 24 x24" Plata Onyx Crystallo Glazed polished porcelain rec. STACKED |
| Main Hall | **3 1/2" Elements Oak Strugeon |
| Back Hall | / |
| Breakfast | / |
| Laundry Room | 13 x13" Keaton Ice |
| Kitchen | **Upg. 4, 24 x24" Plata Onyx Crystallo Glazed polished porcelain rec. STACKED |
| Powder Room | **Upg. 4, 24 x24" Plata Onyx Crystallo Glazed polished porcelain rec. STACKED |
| Main Bathroom | **Upg. 2, 12 x24" Crux Ash HD Porcelain STACKED |
| Master Ensuite | **Upg. 2, 12 x24" Crux Ash HD Porcelain STACKED |
| Bathroom (If Applicable) | / |
| Mud Room | / |
| Master ens.&Main bathroom | Shower floor: 2x2" Ontario Snow White Matte |
| Living Room | **3 1/2" Elements Oak Strugeon |
| Dining Room | (Dinette) **3 1/2" Elements Oak Strugeon |
| Family / Great Room | **3 1/2" Elements Oak Strugeon |
| Den / Library / Study | / |
| Basement Landing (If Applies) | Basement Foyer) 13 x13" Keaton Ice |
| Lower Landing (If Applicable) | **3 1/2" Elements Oak Strugeon |
| Upper Landing | (if applicable) **3 1/2" Elements Oak Strugeon |
| Upper Hall | **3 1/2" Elements Oak Strugeon |
| Master Bedroom | Modern Story 1, # 966 Spellbound |
| Bedroom #2 | Modern Story 1, # 966 Spellbound |
| Bedroom #3 | Modern Story 1, # 966 Spellbound |
| Bedroom #4 | Modern Story 1, # 966 Spellbound |
| Bedroom #5 | / |
| Master ens.&Main bathroom | Shower Jamb: Anatolia Marmiline SNOW |



Flooring Continued on Page 2

Initial: _____

Page 1 of 3

Purchasers: JASKIRAT KAUR KAINTH & PRABHJEET SINGIProperty: 134 of Plan - Draft Approval SB17-03-08
Telephone Res. / Bus: / Project: KINGSMEN (THAMES) INC.
Decor Advisor: Barbara Coccia Model and Elevation: Robert (3604) Elev C 4 Bed - 2+1 Bath
2. Flooring - Continued -



| | | |
|------------------|----------|--------------------------------------|
| Upgrade Underpad | Type | Area |
| | Standard | Master bedroom, bedroom #2, #3 & # 4 |
| Carpet on Stairs | Capped | Runner - *Upgrade |
| Comment | / | / |

3. Plumbing Fixtures / Faucets

| | | | | | |
|----------------|----------|----------------|---|-------------|----------|
| Kitchen | Standard | Second Ensuite | / | Powder Room | Standard |
| Master Ensuite | Standard | | | Other Room | / |
| Main Bathroom | Standard | | / | | |
| Comment | / | | | | |

4. Wall Tile

| | Tile Selection | Listello | Insert | Insert Selection |
|---------------------|---|--------------------------|--------------------------|------------------|
| Main Bathroom | 8x10" Keaton Ice | <input type="checkbox"/> | <input type="checkbox"/> | |
| Master Ensuite | | | | |
| Tub Deck | **Upg. 2, 12 x24" Crux Ash HD Porcelain STACKED | <input type="checkbox"/> | <input type="checkbox"/> | |
| Tub Apron | **Upg. 2, 12 x24" Crux Ash HD Porcelain STACKED | <input type="checkbox"/> | <input type="checkbox"/> | |
| Tub Surround | **Upg. 2, 12 x24" Crux Ash HD Porcelain STACKED | <input type="checkbox"/> | <input type="checkbox"/> | |
| Shower Stall | 8x10" Keaton Ice | <input type="checkbox"/> | <input type="checkbox"/> | |
| Second Ensuite | / | <input type="checkbox"/> | <input type="checkbox"/> | |
| | / | <input type="checkbox"/> | <input type="checkbox"/> | |
| | / | <input type="checkbox"/> | <input type="checkbox"/> | |
| Kitchen Backsplash | / | <input type="checkbox"/> | <input type="checkbox"/> | |
| Complete Backsplash | / | <input type="checkbox"/> | <input type="checkbox"/> | |
| Comment | Install the standard 8x10" wall tiles on the 10" side stacked horizontally in the bathrooms where applicable. | | | |

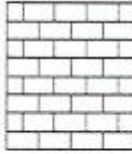
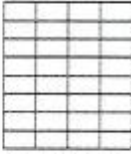

horizontal stackedbrick patternvertical stackeddiagonal/diamond

5. Fireplace

| | Living Room | | | Family Room | | | Other Room - Specify Great Room | | |
|----------------|-----------------------|-----------------------|----------------------------------|-----------------------|-----------------------|----------------------------------|---------------------------------|----------------------------------|-----------------------|
| | Purchased | As Per Plan | N/A | Purchased | As Per Plan | N/A | Purchased | As Per Plan | N/A |
| Fireplace Type | <input type="radio"/> | <input type="radio"/> | <input checked="" type="radio"/> | <input type="radio"/> | <input type="radio"/> | <input checked="" type="radio"/> | <input type="radio"/> | <input checked="" type="radio"/> | <input type="radio"/> |
| Mantle Type | | | | | | | Front Facing | | |
| Over Mantle | | | | | | | NF-08 | | |
| Colour / Stain | | | | | | | / | | |
| Surround | | | | | | | White | | |
| Hearth | | | | | | | / | | |
| Comment | / | | | | | | | | |



JLK PSC

Purchasers: JASKIRAT KAUR KAINTH & PRABHJEET SINGI **Property:** 134 of Plan - Draft Approval SB17-03-08
Telephone Res. / Bus: / **Project:** KINGSMEN (THAMES) INC.
Decor Advisor: Barbara Coccia **Model and Elevation:** Robert (3604) Elev C 4 Bed - 2+1 Bath

6. Trim Carpentry

Door Hardware **Upgrade

Interior Trim Standard

Comment

NOTE: Purchaser upgraded to 8' + - taller doors to the main floor area where applicable. See invoice dated July 12, 2022.

Interior Doors

☐ 2 Panel Arch Top

☒ 2 Panel Square Top

☐ 6 Panel

Initial for Door Style

JK

7. Railings and Pickets

Railing Package * Upg. #1, Metal picket package

Railing Colour **Elements Sturgeon

Picket Colour BLACK

Wood Stairs ☐ No ☒ Oak

Tread Colour **Elements Sturgeon

Comment

/

8. Plaster Mouldings and Medallions

Foyer /

Main Hall /

Living Room /

Dining Room /

Family Room /

Kitchen/Breakfast /

Den/Library /

Lower Landing /

Comment

/

9. Wall Paint

Kingsmen White

Smooth Ceilings

☐ First Floor

☐ First Floor incl. Second Floor Hall

☐ First and Second Floor

☒ Throughout

☐ Not Applicable

Trim Paint Kingsmen White

10. Additional Comments

/

RECEIVED

OCT 03 2022

11. Disclaimers and Notes

- Colours of all materials are as close as possible to builder's selection, but not necessarily identical due to variances in manufacturing.
- Any extras listed above are null and void unless accompanied by a separate invoice/amendment. Said invoice must be paid in full.
- The Purchaser acknowledges that after Interior Colour Selection form is signed and dated, no further changes will be permitted other than re-selection due to unavailability. JK PJD Purchaser's Initials
- The Purchaser acknowledges reading and accepting the "Kingsmen Group Décor Centre Disclaimers" form. This document contains other miscellaneous disclaimers.

This Interior Colour Selection is final and approved by:

Purchaser:

Signature: Jaskirat Kaur Date: 30 Sep 2022

Signature: Prabjeet Singh Dhillon Date: 30 Sept 2022

Vendor:

KINGSMEN (THAMES) INC.

Oct 3/22

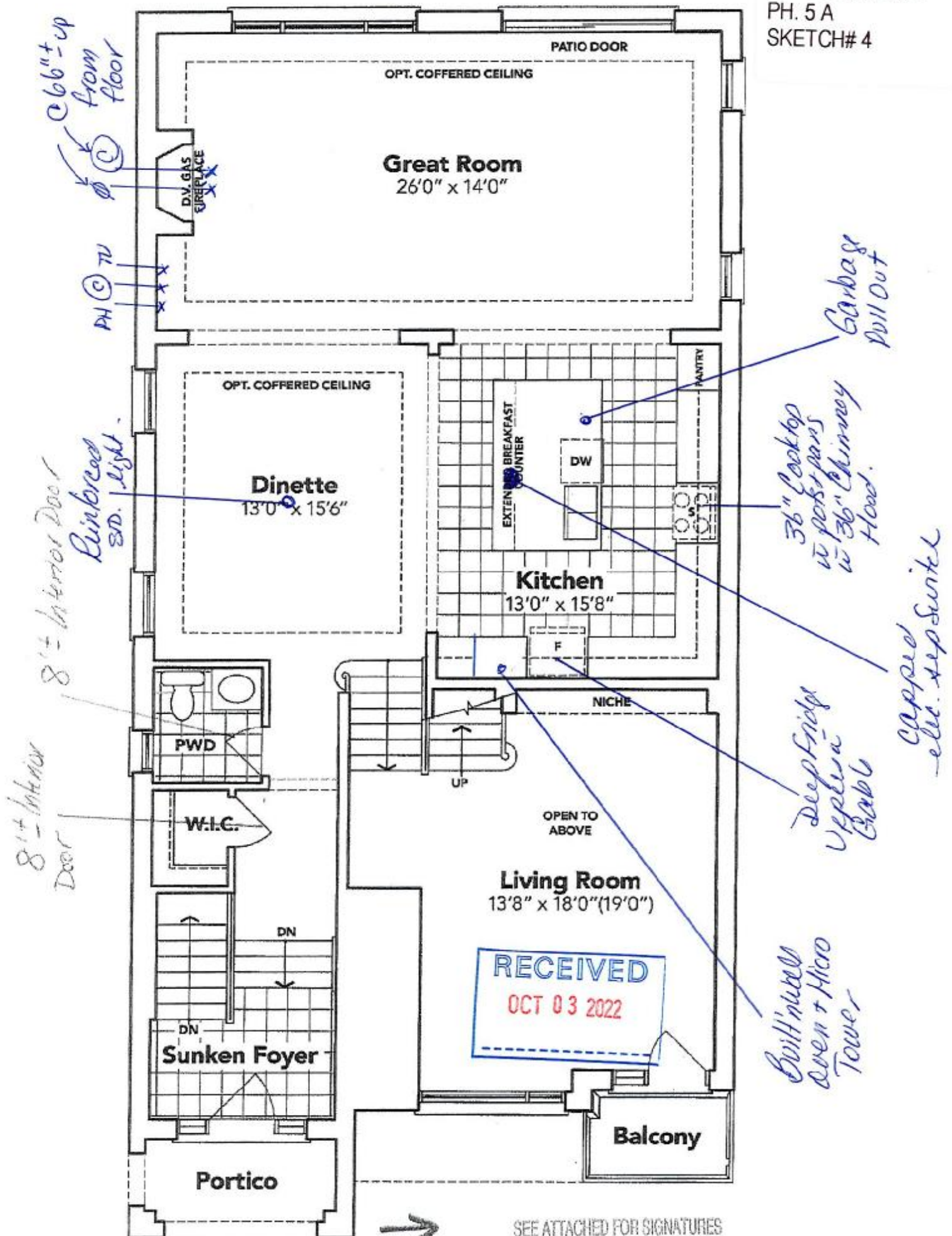

GROUND FLOOR EL. C

or plans and elevations shown are pre-construction plans and may be revised or improved as necessitated by architectural and the construction process. The measurements adhere to the rules and regulations of the TARIION Warranty Corporation's method for the calculation of floor area. Materials, specifications and floor plans are subject to change without notice. All house gs are artist's concept only. Actual usable floor space may vary from the stated floor area. All options shown are upgrades. E.

L. Jankunt

David

SCHEDULE "B-1" - Page 3 of 3

Initials:

JK

PSD

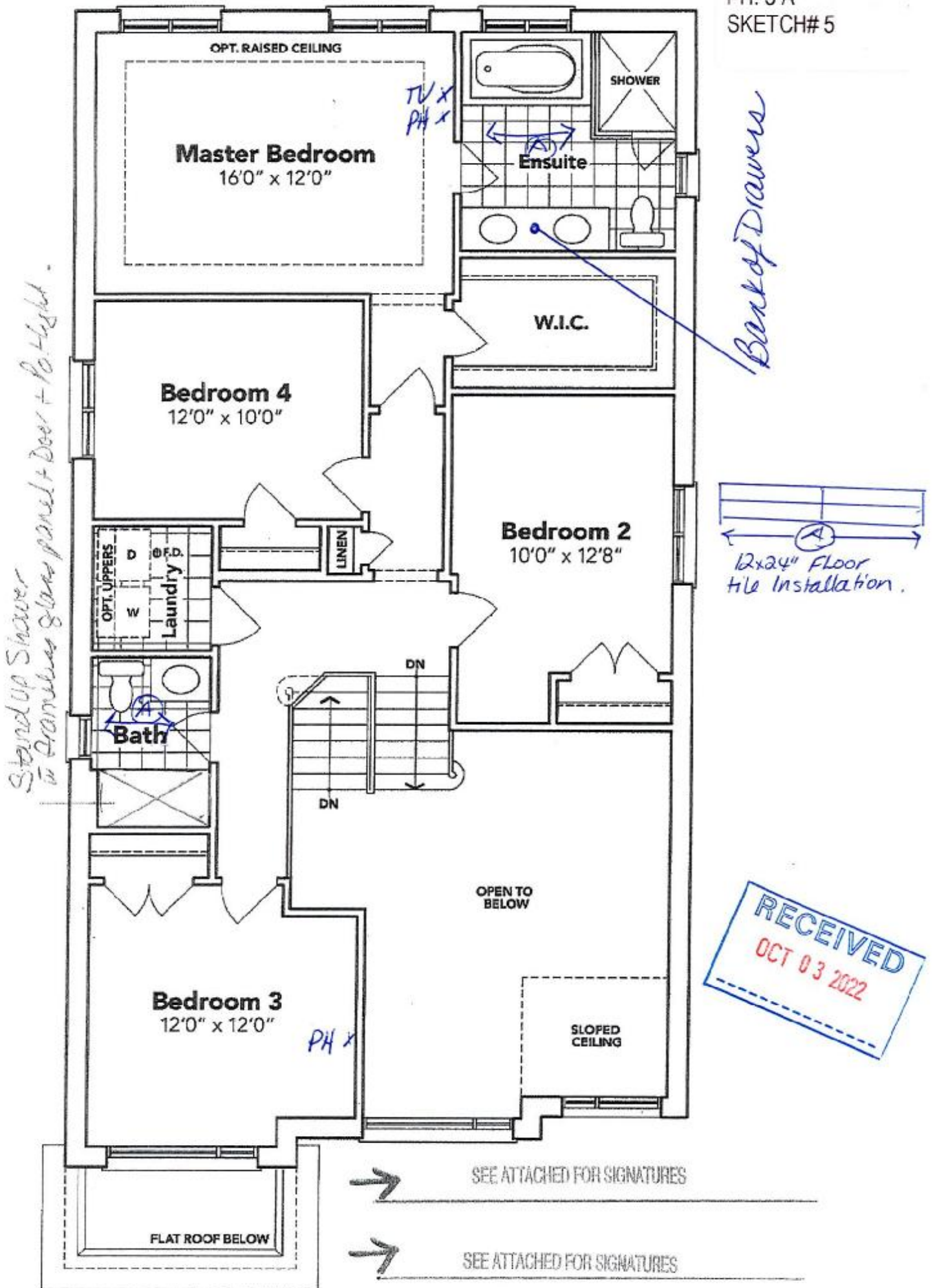

SECOND FLOOR EL. C

plans and elevations shown are pre-construction plans and may be revised or improved as necessitated by architectural and the construction process. The measurements adhere to the rules and regulations of the TARIION Warranty Corporation's method for the calculation of floor area. Materials, specifications and floor plans are subject to change without notice. All house are artist's concept only. Actual usable floor space may vary from the stated floor area. All options shown are upgrades.

A. Jashant Kumar

Shashit Sayr Darf

SCHEDULE "B-1" Page 3 of 3

Initials:

JK

PSD

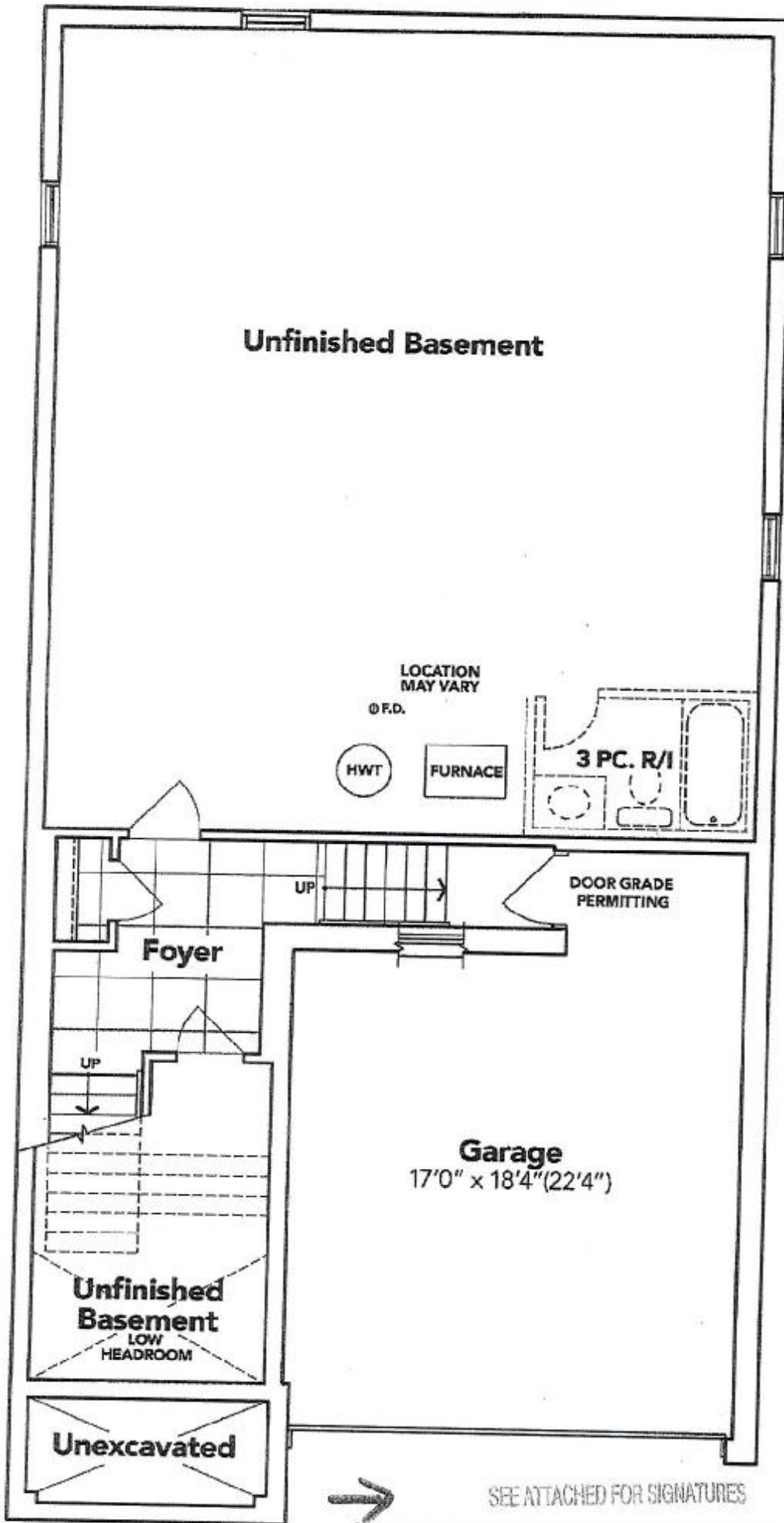

SEE ATTACHED FOR SIGNATURES

SEE ATTACHED FOR SIGNATURES

BASEMENT EL. C

plans and elevations shown are pre-construction plans and may be revised or improved as necessitated by architectural and the construction process. The measurements adhere to the rules and regulations of the TARIION Warranty Corporation's method for the calculation of floor area. Materials, specifications and floor plans are subject to change without notice. All house are artist's concept only. Actual usable floor space may vary from the stated floor area. All options shown are upgrades.

Jashek Kaur

Shreyas S

SCHEDULE "B-1" - Page 1 of 3

Initials:

JK

SS

LOT 134 THAMES PH. 5 A
RE: FRIDGE SPEC'S
NO ROUGH IN WATERLINE
PURCHASED,

x Taskert (am-

x Insygt Sign

RF23A9771SR

SAMSUNG

22.5 cu. ft. Smart Counter Depth 4-Door Flex™ Refrigerator featuring Family Hub™ with Beverage Center and Dual Ice Maker

Installation Specifications

- 1. Measure the height, width and depth of the opening, making sure to include baseboards, molding tile, countertop overhang, etc. Check to be sure there is enough room to open the door (consider walls, islands or other obstacles when measuring).
- 2. Refer to illustration below to determine dimensions.
- 3. Allow 2.5" of clearance on hinge side of refrigerator when installing next to a wall where handle may make contact.
- 4. Allow 1" minimum clearance at rear for proper air circulation and water/electrical connections. Allow a 3/8" minimum clearance at sides and top for ease of installation.
- 5. Ensure each door and entryway in the home is wide enough for the refrigerator to be moved through easily.

For optimal usage and ability to open refrigerator doors completely, do not install next to a wall.

Please note: The following dimension and cutout information is for planning purposes only. For complete installation details, consult manual packed with product or download manual online at samsung.com.

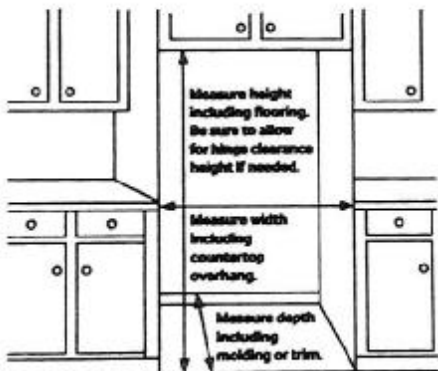

Dimensions

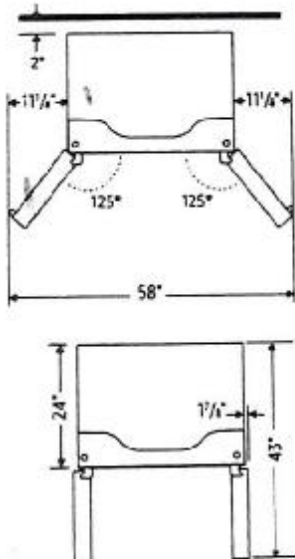
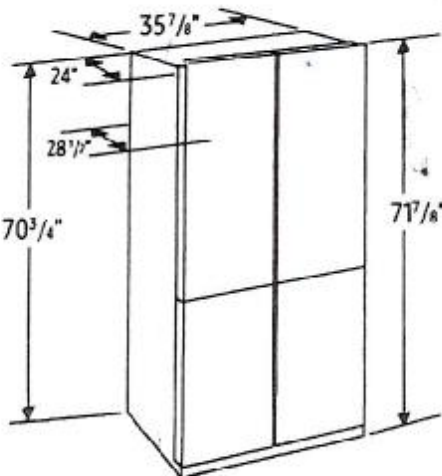

Total Capacity: 22.5 cu. ft.

Refrigerator: 13.7 cu. ft.

- 4 Tempered Glass Spill-Proof Shelves
- 2 Clear Drawers: Flex Crisper and Crisper+
- 6 Door Bins
 - Right: 1 Gallon Bin, 2 Regular Bins
 - Left: 1 Gallon Bin, 2 Regular Bins
- LED Lighting

Freezer: 8.8 cu. ft.

- Dual Ice Maker in Freezer (Ice Bites or Cubed Ice)
 - 2 Ice Buckets with Cover and 1 Scoop
- 3 Slide-Out Shelves
- 6 Door Bins
- LED Lighting

Accessories

Water Filter: HAF-QIN

Warranty

One (1) Year Parts and Labor on Refrigerator
Five (5) Years Parts and Labor on Sealed Refrigeration System Only*
Ten (10) Years Parts and Five (5) Years Labor on Digital Inverter Compressor

*Compressor, evaporator, condenser, drier and connecting tubing.

Product Dimensions & Weight

Dimensions (WxHxD with hinges and doors):
35 7/8" x 71 7/8" x 28 1/2"

Dimensions (WxHxD without hinges and doors):
35 7/8" x 70 3/4" x 24"

Weight: 337.3 lbs

Shipping Dimensions & Weight (WxHxD)

Dimensions: 38 1/4" x 77 5/8" x 30 3/5"

Weight: 359.3 lbs

| Color | Model # | UPC Code |
|---|-------------|--------------|
| Fingerprint Resistant Stainless Steel | RF23A9771SR | 887276525792 |
| Fingerprint Resistant Black Stainless Steel | RF23A9771SG | 887276524818 |

Tasknet team.

Shirley S

NA36N7755TS

SAMSUNG

36" Gas Cooktop



Signature Features

22K True Dual-Power Burner

- Two independent heating burners offer intense heat and precise control to quickly boil water or temper chocolate.

Analog Controls with Digital Wi-Fi and Bluetooth® Technology

- The ultimate combination of analog comfort and digital technology delivers exceptional cooking performance.

Cast Iron Griddle

- Cook breakfast, grill sandwiches, or sauté vegetables on the removable griddle.

Available Colors



Stainless Steel (shown)



Fingerprint Resistant
Black Stainless Steel



22K True Dual-Power Burner

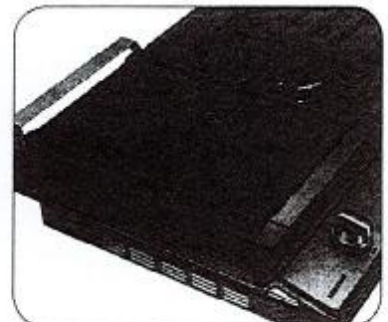

Cast Iron Griddle

Features

- Bluetooth® Connected to Hood
- Blue LED Lights
- Wi-Fi Connectivity
- Powerful Cooktop
 - Right Front: 13K BTU
 - Left Front: 9.5K BTU
 - Right Rear: 5K BTU
 - Left Rear: 9.5K BTU
 - Center: True Dual, 22K BTU (Brass)

- Cast Iron 3-Piece Grates
- Sealed Burners
- Burner On/Off Monitoring
- ADA Compliant

Convenience

- Wok Grate
- LP Conversion Kit



ADA Compliant

Ansyt Sipe

NA36N7755TS

Technical drawing of the cooktop showing dimensions and features:

- Overall width: 36"
- Overall depth: 22 1/2"
- Depth to front edge: 21"
- Depth to rear edge: 18 1/2"
- Front panel height: 3 1/4"
- Counter top to grate surface: 2 1/4"
- Chassis height: 3 3/4"
- Overall width to side panel: 33 3/4"

LOT 134 THAMES PH. 5 A
RE: BUILT IN WALL OVEN SPEC'S
NO FLUSH MOUNT ACCOMMODATIONS

James Kim

Shirley Sufi

MONOGRAM 30" BUILT-IN SINGLE OVEN
ZTS90DSSNSS

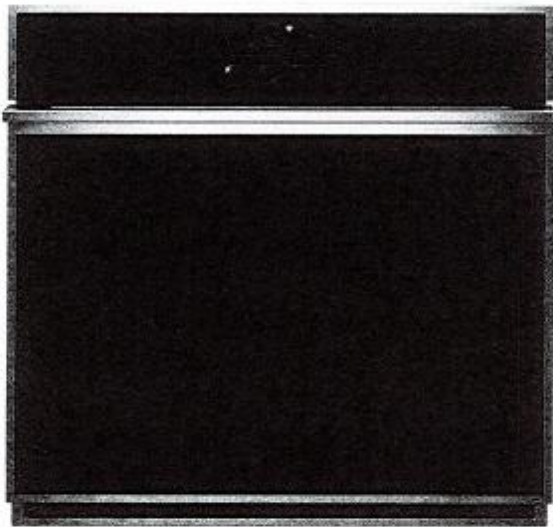

THE MONOGRAM MINIMALIST COLLECTION
Streamlined design and precisely machined metals create a contemporary yet functional aesthetic

LCD CONTROLS

Allow you to adjust oven settings with little effort

WIFI CONNECT

Perfectly in sync with a busy lifestyle, Alexa or Google Home can be used to control an array of oven functions from both inside and outside the home

PRECISION COOKING MODES

Master new recipes and perfectly execute favorite dishes using this ultra-smart system that automatically tracks cooking progress, modifies temperatures and adjusts cook times

SCAN-TO-COOK

Innovative and time saving, scan-to-cook technology ensures that packaged foods are always prepared correctly. A simple scan of the barcode with a smartphone delivers consistently, delicious results

TRUE EUROPEAN CONVECTION WITH DIRECT AIR
Channels heated air from the top of the oven and circulates it around food on all sides for perfectly uniform baking and roasting

5.0 CUBIC FOOT CAPACITY

Easily accommodates even the largest meals

EXCLUSIVE SELF-CLEAN, (1 FULL-EXTENSION, 2 REGULAR) OVEN RACKS

Glide in and out smoothly on stainless steel ball bearings, and are designed to be left in the oven during the self-clean cycle

TEN-PASS BAKE ELEMENT

Covers more surface area for more even baking results

EIGHT-PASS BROIL ELEMENT

Provides complete coverage and even browning, even for large dishes

SELF-CLEAN WITH STEAM CLEAN OPTION

Gives you flexible options for thorough oven cleaning

LOT 134 THAMES PH. 5 A
RE: BUILT IN WALL OVEN SPEC'S CONT
NO FLUSH MOUNT ACCOMMODATIONS

a Tasker kow.

a Kinsley Sig

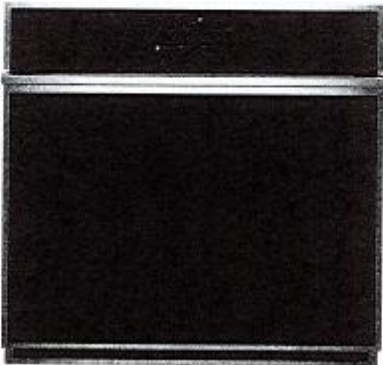

SPECIFICATIONS

| | |
|---|--|
| Overall Width | 29 3/4" (75.6cm) |
| Overall Height | 28 11/16" (72.8 cm) |
| Overall Depth Including Handle | 26 13/16" (68.1 cm) |
| Oven Door Clearance | 21 13/16" (55.4 cm) |
| Overall Oven Interior Capacity | 5.0 cu. ft. (141.6 liters) |
| Oven Interior Dimensions (W x H x D) | 25" x 17 3/8" x 20 1/4" (63.5 x 44.1 x 51.4 cm) |
| Minimum Cabinet Width* | 30" (76.2 cm) |
| Minimum Cabinet Depth* | 24" (61.0 cm) |
| Minimum Base Support | 220 lbs. (99 kg) |
| Cutout Width* | 28 1/2" (72.4 cm) Min 28 5/8" (72.7 cm) Max |
| Cutout Height* | 27 1/4" (69.2 cm) Min 27 5/16" (69.4 cm) Max |
| Cutout Depth* | 23 1/2" (59.7 cm) Min |
| Volts/Hz/Amps | 240/208 V AC, 60 Hz, 20A |
| Conduit Length | 48" (72" available special order: WB18T10398) |
| Electrical Rating | 3.4 kW at 208V 4.5 kW at 240V |
| Shipping Weight | 184 lbs. (84 kg) |

* Additional space will be needed for flush installation.

ATTENTION ELECTRICIAN:

A 240/208V, 60Hz, 20 Amp circuit is required. An individual properly grounded branch circuit or circuit breaker is required. Hardware junction box is required for built-in product.

OVERALL DIMENSIONS

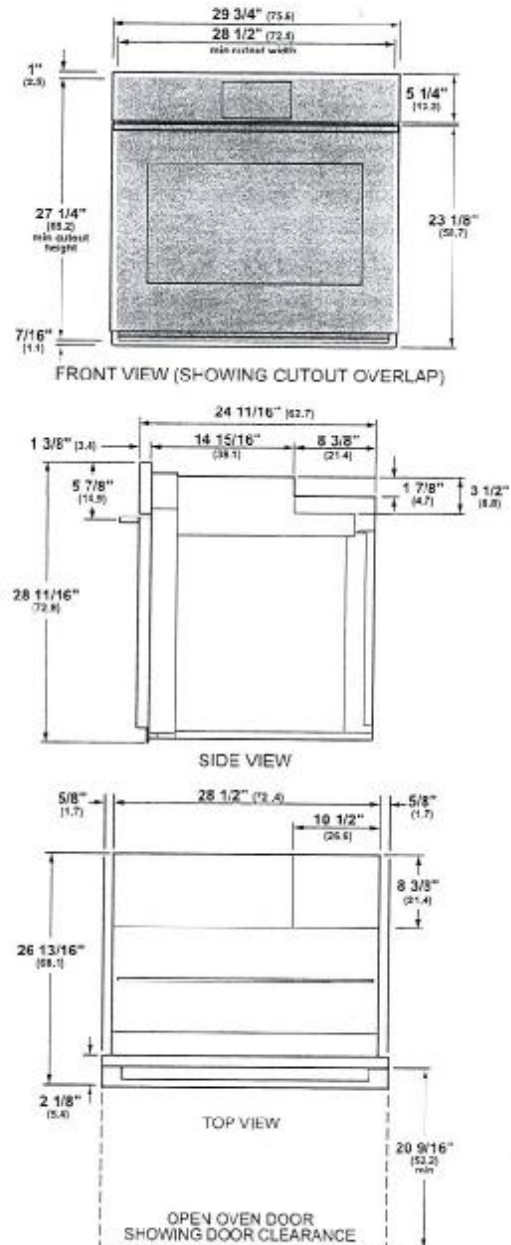

Dimensions in parentheses are in centimeters unless otherwise noted. Actual product dimensions may vary due to manufacturing tolerances.

x Tasha K...

x Fresh Start Sign



WALL INSTALLATION

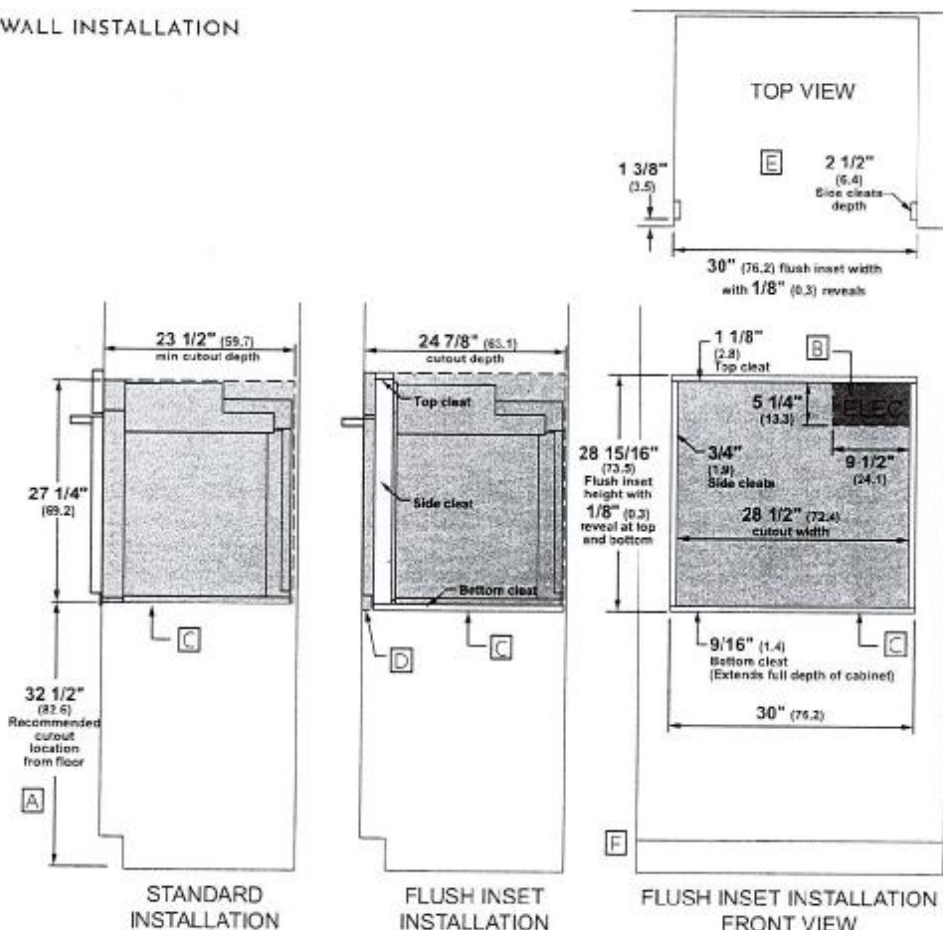

Allow 1/8" (0.3 cm) clearances from side edges of oven door.

HELPFUL TIPS

- A** Based on a user height of 5' 6" to 5' 10"
- B** Junction box location (May also be located in adjacent cabinet.)
- C** Platform must be able to support 220 lbs (99 kg)
- D** Cabinet surfaces must be an appearance finished surface for flush installation.
- E** Cleats may be visible and should be finished to match cabinetry.
- F** If using optional flush install vent trim accessory ZX30VT1, please adjust cutout height to 28-5/8" and bottom cleat height to 1/4".
- G** Minimum 31 1/4" from the top surface of the countertop to the top surface of the wall oven support platform when installed beneath a certified cooktop.

UNDERCOUNTER INSTALLATION

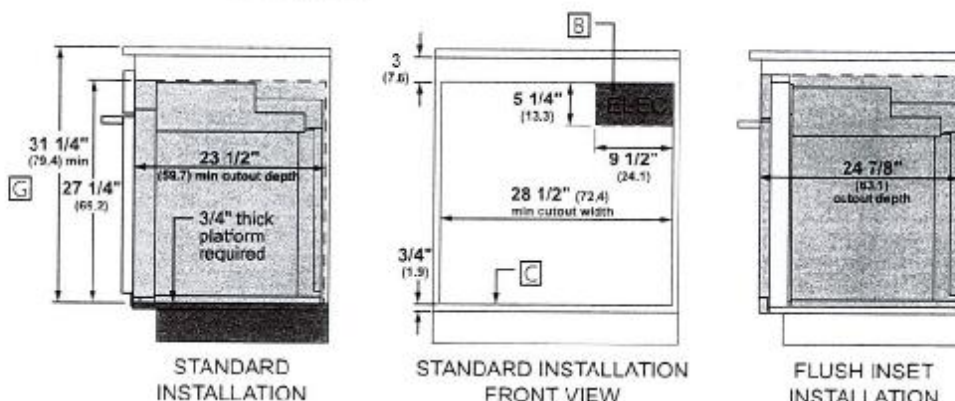

For more details, refer to the installation instructions for this product on Monogram.com. Dimensions in parentheses are in centimeters unless otherwise noted.

LOT 134 THAMES PH. 5 A
RE: BUILT IN MICROWAVE SPEC'S
NO FLUSH MOUNT ACCOMMODATIONS

Tasker Kam

Shirley Supt

MONOGRAM 30" BUILT-IN
ADVANTIUM® 240
ZSB9231NSS

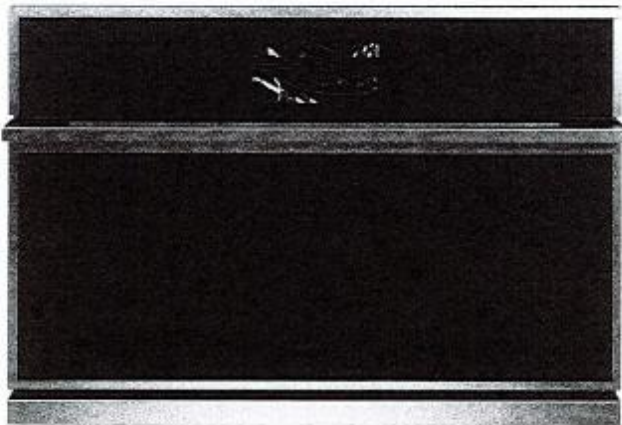

THE MONOGRAM MINIMALIST COLLECTION

Streamlined design and precisely machined metals create a contemporary yet functional aesthetic.

5-IN-1-OVEN

Experience exceptional flexibility and cooking results with this innovative five-in-one oven. Advantium® Technology enhanced, it can be used as a convection oven, toaster oven, warming/proofing oven, precision cook oven, and microwave.

POWERFUL PERFORMANCE

Oven-quality foods cook up to eight times faster than a conventional oven, with no preheating required.

SPEEDCOOK TECHNOLOGY

Offering the ultimate in cooking speed and flexibility, the halogen-lighting system combines with microwave technology to Speedcook favorite foods to perfection in minutes, with no preheating.

SPACIOUS INTERIOR

Generous, 1.7-cu.-ft oven space with a large 16" turntable allows for full rotation of a 9" x 13" casserole dish; plus the removable oven rack offers the convenience of multi-level cooking.

PREPROGRAMMED RECIPES

Provide quick and easy programming of over 175 pre-set food selections and allows programming of up to 30 custom recipes.

INSTALLATION FLEXIBILITY

Ovens can be installed in 30" wall cabinet and can also be installed undercounter.

LCD CONTROLS

Allow you to adjust oven settings with little effort.

LOT 134 THAMES PH. 5 A
RE: BUILT IN MICROWAVE SPEC'S CON'T
NO FLUSH MOUNT ACCOMMODATIONS

Task Force Team *2/10/2017*

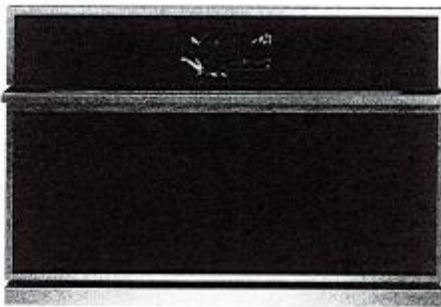

SPECIFICATIONS

| | |
|--------------------------------------|---|
| Overall Width | 29 3/4" (75.6 cm) |
| Overall Height | 20 1/4" (51.4 cm) |
| Overall Depth | 23" (58.4 cm) |
| Oven Door Clearance | 13 1/4" (33.7 cm) |
| Overall Oven Interior Capacity | 1.7 cu. ft. |
| Oven Interior Dimensions (W x H x D) | 20 1/16" x 8 1/2" x 17" (51 cm x 21.6 cm x 43.2 cm) |
| Minimum Cabinet Width | 30" (76.2 cm) |
| Minimum Cabinet Depth | 21 1/2" (54.6 cm) |
| Minimum Base Support | 130 lbs (59 kg) |
| Cutout Width | 25 1/4" (64.1 cm) |
| Cutout Height | 17 1/2" (44.5 cm) |
| Cutout Depth | 21 1/2" (54.5 cm) Min. |
| Volts/Hertz/Amps | 240/208 VAC, 60 Hz, 30A |
| Conduit Length | 45 1/2" (113.2 cm) |
| Electrical Rating | 472 kW at 208V 63 kW at 240V |
| Total Amps | 30" (76.2 cm) |
| Shipping Weight | 87 lbs (39.5 kg) |

ATTENTION ELECTRICIAN:

A 240/208V, 60Hz, 30 Amp circuit is required. An individual properly grounded branch circuit or circuit breaker is required. Hardware junction box is required for built-in product.

OVERALL DIMENSIONS

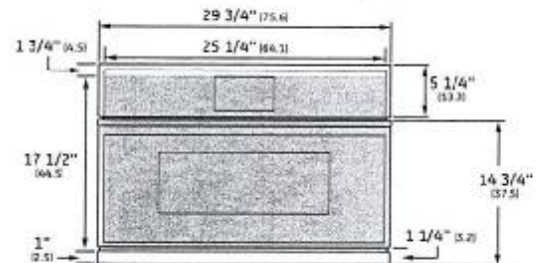

FRONT VIEW (SHOWING CUTOUT OVERLAP)

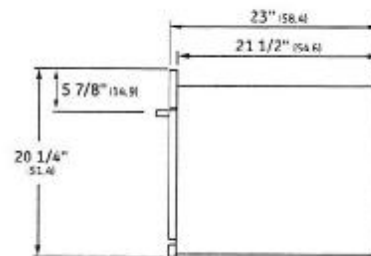

SIDE VIEW

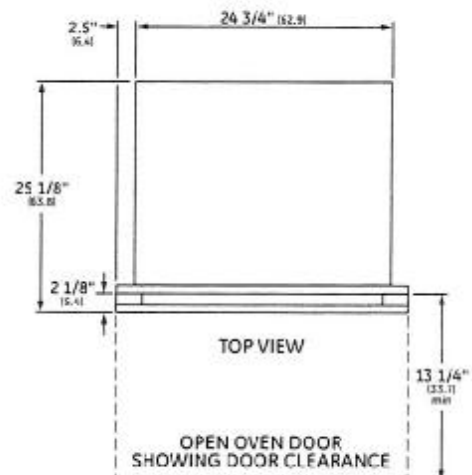

TOP VIEW

OPEN OVEN DOOR
SHOWING DOOR CLEARANCE

Dimensions in parentheses are in centimeters unless otherwise noted. Actual product dimensions may vary due to manufacturing tolerances.

a Tasker Kart. *a Project Site*



WALL INSTALLATION

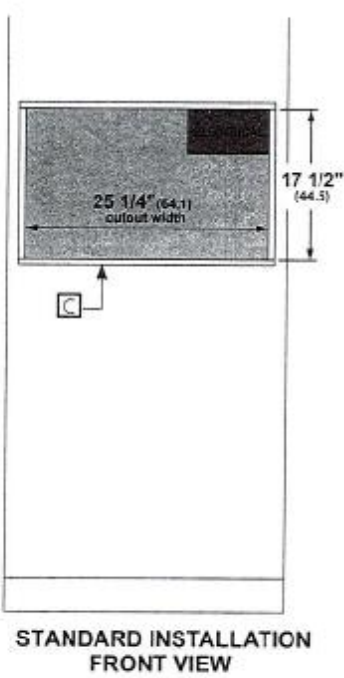
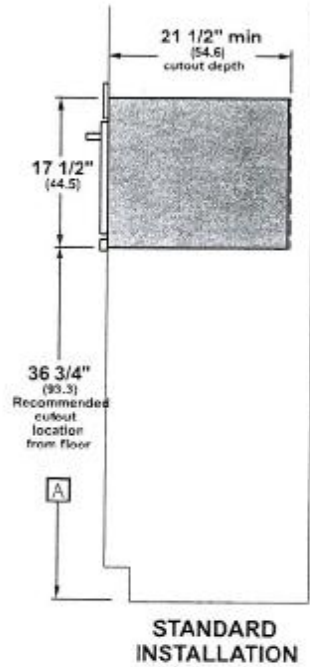

HELPFUL TIPS

- A Based on a user height of 5' 6" to 5' 10"
- B Junction box location (May also be located in adjacent cabinet.)
- C Platform must be able to support 130 lbs (59 kg)

For more details, refer to the installation instructions for this product on Monogram.com. Dimensions in parentheses are in centimeters unless otherwise noted.

Tashun Fan.

Insight Sign

Specifications

Air Flow Volume: 650 CFM
Electrical Connection: 120V/60Hz
Power Consumption: 240 Watts
Current: 2.0 Amps
Fan Speed: 1599 RPM
Finishes: Stainless Steel
Duct: 6" Round
Knock-out: 6" Round - Top Only
Dimensions: Width: 30"/36"
Height: 44 1/2"
Depth: 19 3/4"
Noise Level: Min. 2 Sones
Max. 7 Sones



SCB722 - Baffle Filter



Ordering Model Chart

| Model | Colour | Knock-out | Duct | Size | Filter | CFM |
|---------------------|----------------------------|---------------|---------------------|----------------|-------------------|----------------|
| SCB72230 | Stainless Steel | 6" | 6" Round | 30" | Baffle | 650 |
| SCB72236 | Stainless Steel | 6" | 6" Round | 36" | Baffle | 650 |

Notes

LOT 134 THAMES PH. 5 A
RE: UPG. UNDER MOUNT KITCHEN SINK
AND SOAP DISPENSER

X Jashen Kaur -

X Rashmi Singh

BLANCO

Sink Specifications

| Colour | SKU |
|----------------|--------|
| brushed finish | 401247 |

QUATRUS U 2

Design and planning tips

- Min cabinet size: 36 in (915 mm)
- Bowl Depth: 9 in (230.0 mm)

Specifications:

Installation clips, Sink template, Installation instructions, 3
1/2" (90 mm) stainless steel strainers

Depending on cabinet construction, a different cabinet
size may be required. Consult the cabinet manufacturer.

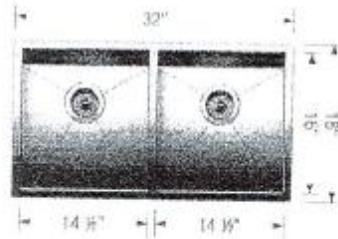

LOT 134 THAMES PH. 5 A
RE: UPG. UNDER MOUNT VANITY SINKS
IN ALL BATHROOMS

CATENA
RECTANGULAR UNDERMOUNT SINK

4210CIV Undermount Sink

PRODUCT SPECS:

- Vitreous china
- Front overflow hole
- Hardware and mounting hardware supplied

DIMENSIONS:

Outer:
510mm W x 590mm D x 190mm H
20" W x 23 1/2" D x 7 1/2" H
Inner:
450mm W x 540mm D x 140mm H
18" W x 21 1/2" D x 5 1/2" H

COMPLIANCE CERTIFICATIONS

- Meets or exceeds the following:
- IAPMO CUPC
 - ASME A12.19.2 / CSA B45.1
 - DBC Section 3.8 Barrier Free design and CSA B051 Standard

SHIPPING

Cube 1.72
GW 27 lbs

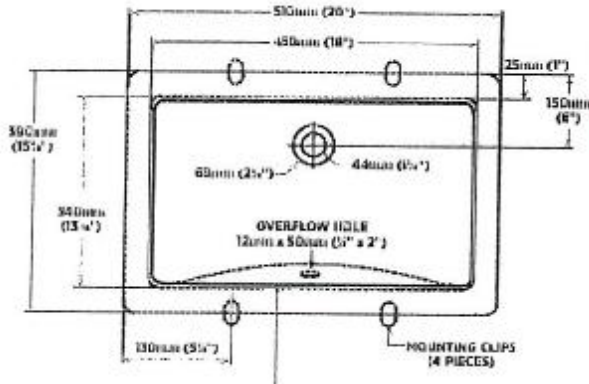

TO BE SPECIFIED

NOTES: Dimensions of fixtures are nominal and vary only within the range of tolerances authorized by ASME standard B86.1M-1995. Fixtures are not subject to structural calculations, measurements, or alterations for use of accessories of other types.

Products are designed to comply with ASME standard B86.1M-1995, but if you have any questions or need for the accuracy of the data, to comply with the ASME standard B86.1M-1995, please refer to the ASME standard.

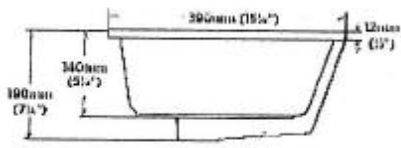

a Task and time.

Drusya Sir David