



CONSTRUCTION SUMMARY

KINGSMEN (THAMES) INC. / Havelock Corners (Kingsmen)

Lot/Unit: 130 Phase/Building: 5A Model/Floor Plan: Robert (3604) Elev C 4 Bed - 2+1 Bath

CABINETRY MICROWAVE OVEN STOVE COOKTOP

Inv.5922	1 - To supply & install the WALL CABINET WITH SHELF FOR MICROWAVE - FINISHED INTERIOR - OPENING 24 INCHES W X 13 3 - 4 INCHES H X 17 INCHES D - in the kitchen..see sketch # 4 (HAVE MICRO. SHELF AS CLOSE TO THE FRIDGE AS POSSIBLE)	
Line 75118	Note: Elec. outlet for this upgraded is sold sep.	
17Oct22 / 17Oct22		

COUNTER TOP

COUNTER TOP - ACCESSORIES

Inv.5922	1 - To supply & install the quartz shower niche " IMPERIAL WHITE " in the master ensuite shower... see sketch # 5 for installation location.	
Line 75119	Note:	
17Oct22 / 17Oct22		

ELECTRICAL

Inv.5922	1 - To supply & install the standard T.V. rough in in the great room and master bedroom...see sketch #4 & #5	
Line 75090	Note: Install the standard T.V. rough in at approx. 66" + - up from the floor centered + - to the F/P mantle in the great room.	
17Oct22 / 17Oct22		
Inv.5922	1 - To supply & install the standard Phone (CAT 5) rough in in the great room, master bedroom & bedroom3 ...see sketch # 4 & # 5	
Line 75091	Note: Install the standard Phone (CAT 5) rough in at approx. 66" + - up from the floor centered + - to the F/P mantle in the great room.	
17Oct22 / 17Oct22		
Inv.5922	1 - To SUPPLY AND INSTALL AN ADDITIONAL BASIC RECEPTACLE (NOT DEDICATED) at approx. 66" + - up from the floor centered + - to the F/P	
Line 75114	Note: mantle in the great room... see sketch # 4	
17Oct22 / 17Oct22 This is for a future wall mount T.V. NO CONDUIT PIPE HAS BEEN PURCHASED.		
Inv.5922	1 - To SUPPLY AND INSTALL EXTRA CEILING BOX ROUGH IN CAPPED (DOES NOT INCLUDE SWITCH) over the island in the kitchen..see sketch # 4	
Line 75115	Note: This capped elec. will be connected to a sep. switch, switch sold sep.	
17Oct22 / 17Oct22		
Inv.5922	1 - To supply & install AN ADDITIONAL SINGLE POLE SWITCH connected to the upgraded capped elec. over the island in the kitchen.	
Line 75116	Note:	
17Oct22 / 17Oct22		
Inv.5922	1 - To SUPPLY AND INSTALL AN ADDITIONAL BASIC RECEPTACLE (DEDICATED CIRCUIT AND INCLUDES ARC FAULT BREAKER) at the upgraded microwave shelf in the kitchen..see sketch # 4	
Line 75117	Note:	
17Oct22 / 17Oct22		

HEATING AND AIR CONDITIONING

MISCELLANEOUS

PLUMBING

KINGSMEN (THAMES) INC. / Havelock Corners (Kingsmen)

Lot/Unit: 130 Phase/Building: 5A Model/Floor Plan: Robert (3604) Elev C 4 Bed - 2+1 Bath

Inv.5922	4 - To supply & install the VANITY SINK - CONTRAC CATENA UNDERMOUNT - MODEL 4210CIY in the powder room, main bathroom and master ensuite bathroom in lieu of the standard top mount sinks...see spec's	
Line 75120	Note: Still to install the standard lav. faucets.	
17Oct22 / 17Oct22		

TILE - WALL

Inv.5922	1 - To supply & install the standard 8x10" wall tiles on the 10" side in a 70/30 + - off set horizontal pattern in the main bathtub encloser ... see sketch # 5	
Line 75121	Note:	
17Oct22 / 17Oct22		
Inv.5922	1 - To supply & install the standard 8x10" wall tiles on the 10" side in a 70/30 + - off set horizontal pattern in the master ensuite shower ... see sketch # 5	
Line 75122	Note:	
17Oct22 / 17Oct22		

EXTRAS AS PER OFFER

5 FREE APPLIANCES – STAINLESS STEEL FRONT - FRIDGE: STOVE AND DISHWASHER. WHITE WASHER AND DRYER (SUPPLIED ONLY, NOT INSTALLED, FROM BUILDERS STANDARD LINE). AN APPLIANCES VOUCHER WILL BE GIVEN BY OUR DECOR CONSULTANT AT THE TIME OF BOOKING YOUR COLOUR A <i>Worksheet</i> Note:	
VENDOR TO INSTALL CAPPED GAS LINE (ROUGH-IN ONLY) AT REAR OF HOME FOR FUTURE BBQ LOCATION. LOCATION TO BE FINALIZED AT VENDORS SOLE DISCRETION. <i>Worksheet</i> Note:	
VENDOR TO SUPPLY & INSTALL AIR CONDITIONING UNIT, SIZED ACCORDINGLY, FROM VENDORS STANDARD SAMPLES. <i>Worksheet</i> Note:	
VENDOR TO INCLUDE LEVEL 1, 2CM QUARTZ IN ALL BATHROOMS AND KITCHEN, AS PER PLAN, IN LIEU OF THE INCLUDED LAMINATE COUNTER TOPS. SELECTIONS TO BE MADE FROM BUILDERS STANDARD SAMPLES. <i>Worksheet</i> Note:	

Purchasers: GURJINDER SINGH SARAO & KULBIR KAUR SProperty: 130 of Plan - Draft Approval SB17-03-08
Telephone Res. / Bus: / Project: KINGSMEN (THAMES) INC.
Decor Advisor: Barbara Coccia Model and Elevation: Robert (3604) Elev C 4 Bed - 2+1 Bath
Layout Changes: ☐ Yes ☒ No Sketch Attached: ☒ Yes ☐ No Exterior Colour Scheme:

1. Cabinetry	Style and Colour	Counter Top	Hardware
Kitchen / Breakfast	#3 Simcoe Moonlight	#1, C/S # 9141 Ice Snow 3cm.	#135 Knob
Kitchen Island	#3 Simcoe Moonlight	#1, C/S # 9141 Ice Snow 3cm.	#135 Knob
Laundry Room	/		
Powder Room	#3 Simcoe Moonlight	#1, C/S # 9141 Ice Snow 2cm.	#135 Knob
Main Bathroom	#3 Simcoe Navy Blue	#1, C/S # 9141 Ice Snow 2cm.	#135 Knob
Master Ensuite Bathroom	#3 Simcoe Navy Blue	#1, C/S # 9141 Ice Snow 2cm.	#135 Knob
Second Ensuite Bathroom (If Applicable)	/		
	/		
	/		

Appliances	Custom Size Fridge <input type="radio"/> Yes <input checked="" type="radio"/> No	Valance Lighting <input type="radio"/> Yes <input checked="" type="radio"/> No	Microwave / Range Hood <input type="radio"/> Yes <input checked="" type="radio"/> No
	Cooktop / Rangetop <input type="radio"/> Yes <input checked="" type="radio"/> No	Built in Wall Oven <input type="radio"/> Yes <input checked="" type="radio"/> No	Slide-in Range <input type="radio"/> Yes <input checked="" type="radio"/> No
Comment			

2. Flooring	Selection
Foyer	13 x13" Keaton Ice
Main Hall	3 1/2" Elements Oak Natural
Back Hall	/
Breakfast	/
Laundry Room	13 x13" Keaton Ice
Kitchen	13 x13" Keaton Ice
Powder Room	13 x13" Keaton Ice
Main Bathroom	13 x13" Keaton Ice
Master Ensuite	13 x13" Keaton Ice
Bathroom (If Applicable)	/
Mud Room	/
Master ens. shower floor:	2x2" Ontario Snow White Matte
Living Room	Modern Story 1, # 713 Nomad
Dining Room	(Dinette) 3 1/2" Elements Oak Natural
Family / Great Room	3 1/2" Elements Oak Natural
Den / Library / Study	/
Basement Landing (If Applies)	(Basement Foyer) 13 x13" Keaton Ice
Lower Landing (If Applicable)	3 1/2" Elements Oak Natural
Upper Landing	(If applicable) 3 1/2" Elements Oak Natural
Upper Hall	Modern Story 1, # 713 Nomad
Master Bedroom	Modern Story 1, # 713 Nomad
Bedroom #2	Modern Story 1, # 713 Nomad
Bedroom #3	Modern Story 1, # 713 Nomad
Bedroom #4	Modern Story 1, # 713 Nomad
Bedroom #5	/
Master ens. shower jamb:	Anatolia Marmilne SNOW

Purchasers: GURJINDER SINGH SARAO & KULBIR KAUR SProperty: 130 of Plan - Draft Approval SB17-03-08
Telephone Res. / Bus: / Project: KINGSMEN (THAMES) INC.
Decor Advisor: Barbara Coccia Model and Elevation: Robert (3604) Elev C 4 Bed - 2+1 Bath

2. Flooring - Continued -





Upgrade Underpad	Type	Area
	Standard	Living room & 2nd. floor
Carpet on Stairs	Capped	Runner - *Upgrade
Comment	/	/
/		

3. Plumbing Fixtures / Faucets

Kitchen	Standard	Second Ensuite	/	Powder Room	Standard
Master Ensuite	Standard			Other Room	/
Main Bathroom	Standard		/		
Comment					
Still to install the standard top mount kitchen sink with the standard kitchen faucet.					
Purchaser has upgraded to under mount vanity sinks in ALL bathrooms, still to install the standard lav. faucets.					

4. Wall Tile

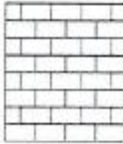
	Tile Selection	Listello	Insert	Insert Selection
Main Bathroom	8x10" Keaton Ice	<input type="checkbox"/>	<input type="checkbox"/>	
Master Ensuite				
Tub Deck	13 x13" Keaton Ice	<input type="checkbox"/>	<input type="checkbox"/>	
Tub Apron	13 x13" Keaton Ice	<input type="checkbox"/>	<input type="checkbox"/>	
Tub Surround	13 x13" Keaton Ice	<input type="checkbox"/>		
Shower Stall	8x10" Cinq Grey	<input type="checkbox"/>	<input type="checkbox"/>	
Second Ensuite	/	<input type="checkbox"/>	<input type="checkbox"/>	
	/	<input type="checkbox"/>	<input type="checkbox"/>	
	/	<input type="checkbox"/>	<input type="checkbox"/>	
Kitchen Backsplash	/	<input type="checkbox"/>	<input type="checkbox"/>	
Complete Backsplash	/	<input type="checkbox"/>	<input type="checkbox"/>	
Comment				
Install the standard 8x10" wall tiles in an upgraded 70/30 + - off set horizontal brick pattern in the bathrooms wherre applicable.				



horizontal stacked

brick pattern

vertical stacked

diagonal/diamond

5. Fireplace

	Living Room			Family Room			Other Room - Specify Great Room		
	Purchased	As Per Plan	N/A	Purchased	As Per Plan	N/A	Purchased	As Per Plan	N/A
Fireplace Type	<input type="radio"/>	<input type="radio"/>	<input checked="" type="radio"/>	<input type="radio"/>	<input type="radio"/>	<input checked="" type="radio"/>	<input type="radio"/>	<input checked="" type="radio"/>	<input type="radio"/>
Mantle Type							Front Facing		
Over Mantle							NF-08		
Colour / Stain							/		
Surround							White		
Hearth							/		
Comment	/								

Initials:  

Purchasers: GURJINDER SINGH SARAO & KULBIR KAUR **Property:** 130 of Plan - Draft Approval SB17-03-08
Telephone Res. / Bus: / **Project:** KINGSMEN (THAMES) INC.
Decor Advisor: Barbara Coccia **Model and Elevation:** Robert (3604) Elev C 4 Bed - 2+1 Bath

6. Trim Carpentry

Door Hardware Standard Handle

Interior Trim Standard

Comment

Purchaser upgraded to 8' + - taller doors on the main floor, see invoice dated July 11.2022.

Interior Doors

☐ 2 Panel Arch Top

☒ 2 Panel Square Top

☐ 6 Panel



Initial for Door Style

CS VK

7. Railings and Pickets

Railing Package Standard Oak STRAIGHT picket package

Railing Colour Elements Natural

Picket Colour Elements Natural

Wood Stairs ☐ No ☒ Oak

Tread Colour Elements Natural

Comment

/

8. Plaster Mouldings and Medallions

Foyer /

Main Hall /

Living Room /

Dining Room /

Family Room /

Kitchen/Breakfast /

Den/Library /

Lower Landing /

Comment

/

9. Wall Paint

Kingsmen White

Smooth Ceilings

☐ First Floor

☐ First Floor incl. Second Floor Hall

☐ First and Second Floor

☒ Throughout

☐ Not Applicable

Trim Paint Kingsmen White

10. Additional Comments

/

11. Disclaimers and Notes

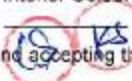
- Colours of all materials are as close as possible to builder's selection, but not necessarily identical due to variances in manufacturing.
- Any extras listed above are null and void unless accompanied by a separate invoice/amendment. Said invoice must be paid in full.
- The Purchaser acknowledges that after Interior Colour Selection form is signed and dated, no further changes will be permitted other than re-selection due to unavailability.  Purchaser's Initials
- The Purchaser acknowledges reading and accepting the "Kingsmen Group Décor Centre Disclaimers" form. This document contains other miscellaneous disclaimers.

This Interior Colour Selection is final and approved by:

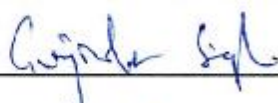
Purchaser:  **Date:** 10/17/2022

Signature:  **Date:** 10/17/2022

Vendor: 

KINGSMEN (THAMES) INC.

Oct 18/22

Floor Plan

Model: Robert (3604) Elev C 4 Bed - 2+1 Bath
Standard

LOT 130 THAMES PH. 5A
SKETCH # 4

5A-1st 130

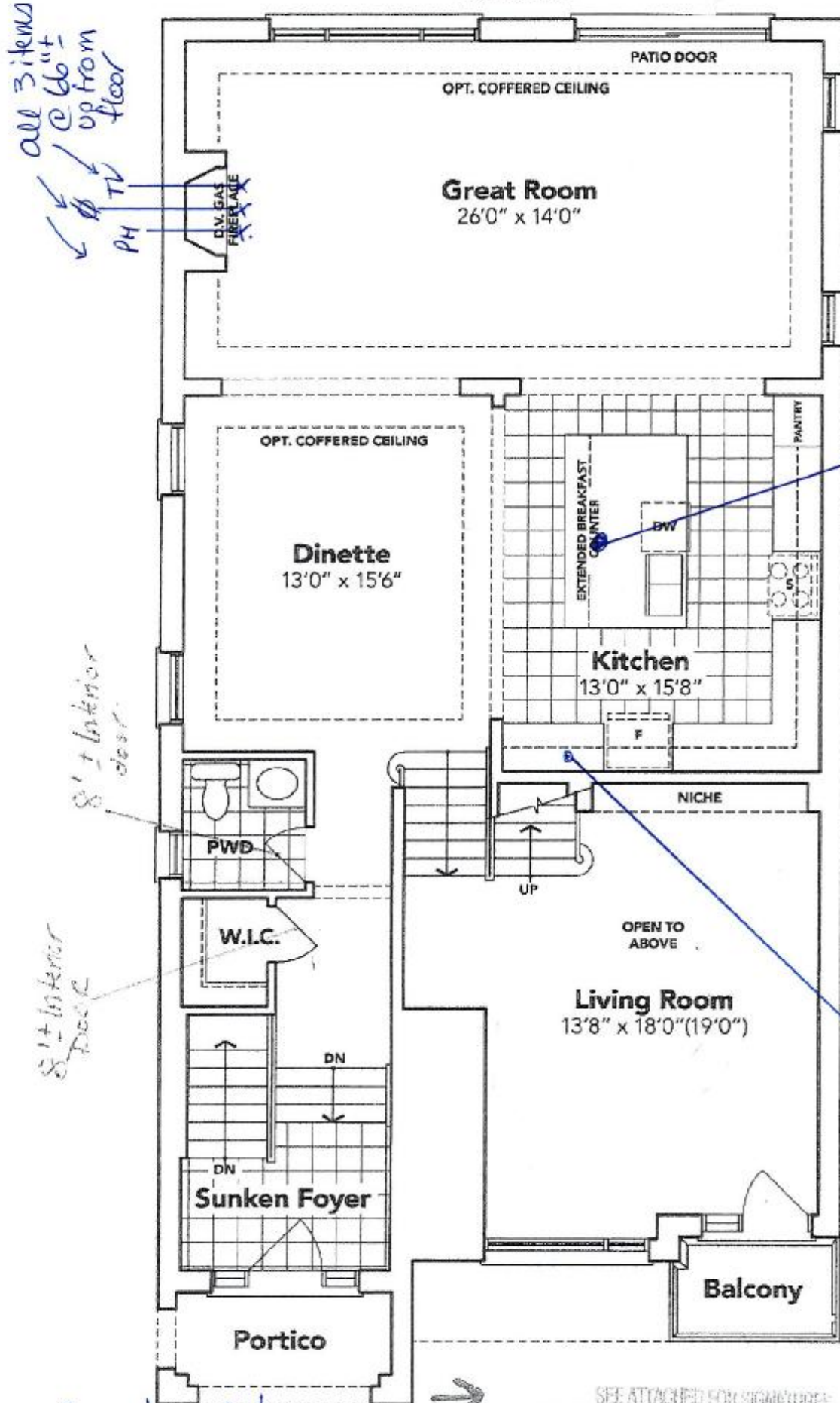

Caroline Galt
Kelsie

GROUND FLOOR EL. C

SEE ATTACHED FOR SIGNATURES

SEE ATTACHED FOR SIGNATURES

The floor plans and elevations shown are pre-construction plans and may be revised or improved as necessitated by architectural controls and the construction process. The measurements adhere to the rules and regulations of the TARIION Warranty Corporation's official method for the calculation of floor area. Materials, specifications and floor plans are subject to change without notice. All house enderings are artist's concept only. Actual usable floor space may vary from the stated floor area. All options shown are upgrades. J. & O. E.

Floor Plan

LOT 130 THAMES PH. 5A

SKETCH #5

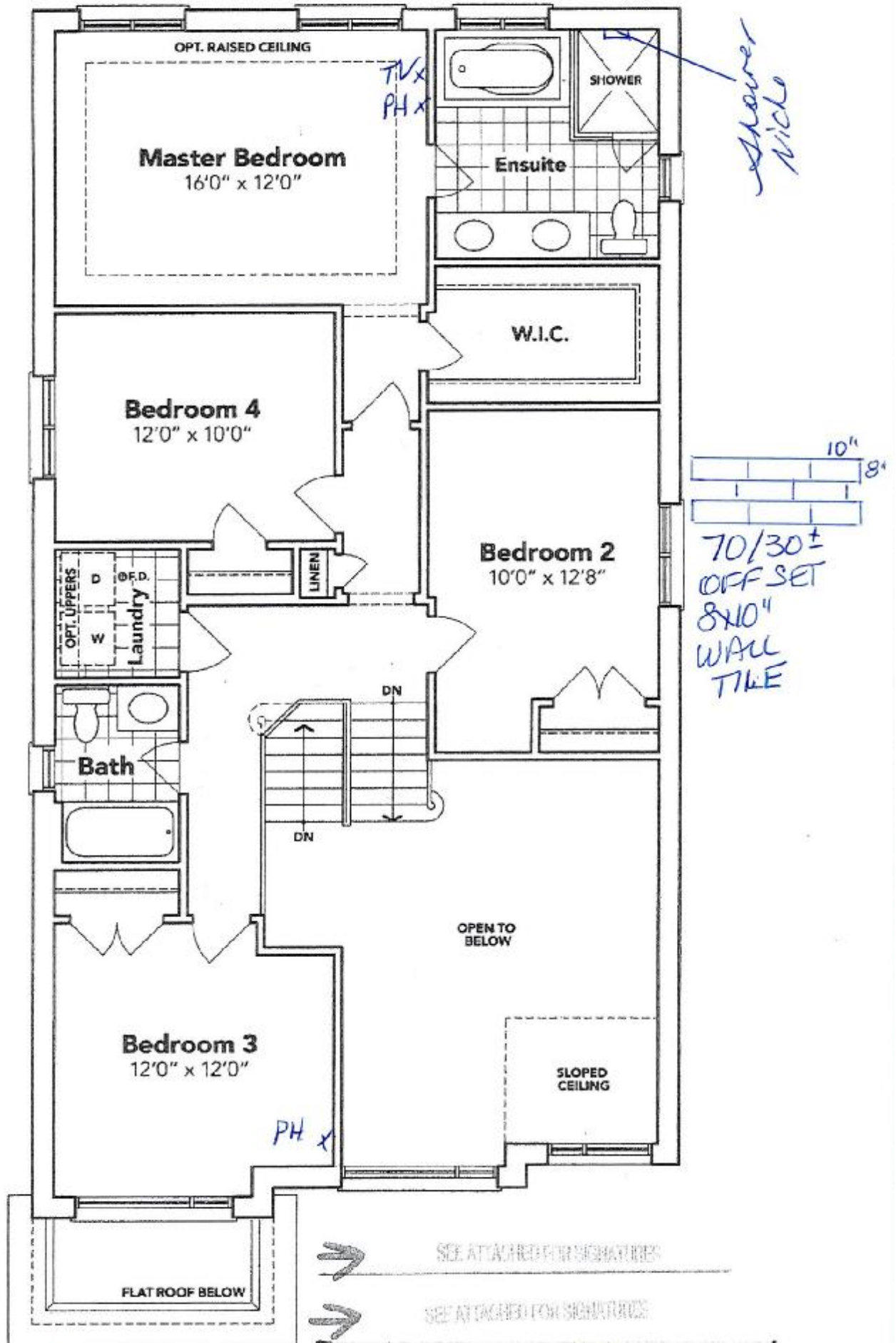

Carlyle Syl
SECOND FLOOR EL. C

Kulbir

The floor plans and elevations shown are pre-construction plans and may be revised or improved as necessitated by architectural controls and the construction process. The measurements adhere to the rules and regulations of the TARIION Warranty Corporation's official method for the calculation of floor area. Materials, specifications and floor plans are subject to change without notice. All house renderings are artist's concept only. Actual usable floor space may vary from the stated floor area. All options shown are upgrades. E. & O. E.

Floor Plan

LOT 130 THAMES PH. 5A
 SKETCH #6
 Model: Robert (3604) Elev C 4 Bed - 2+1 Bath
 Standard

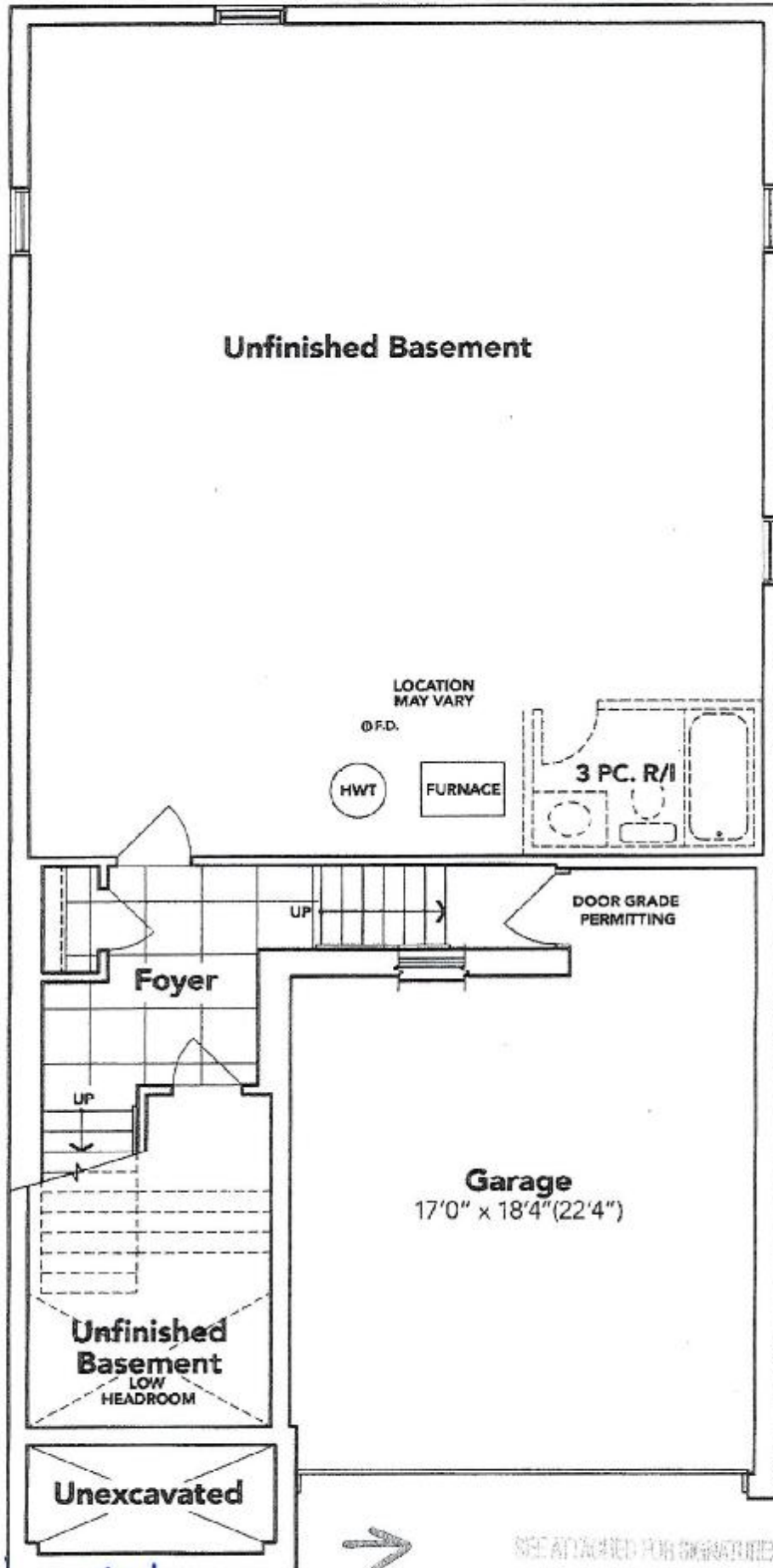

Handwritten signatures:
 & Garfield Sgt
 & Kurbis

BASEMENT EL. C

The floor plans and elevations shown are pre-construction plans and may be revised or improved as necessitated by architectural controls and the construction process. The measurements adhere to the rules and regulations of the TARION Warranty Corporation's official method for the calculation of floor area. Materials, specifications and floor plans are subject to change without notice. All house renderings are artist's concept only. Actual usable floor space may vary from the stated floor area. All options shown are upgrades. E. & O. E.

SCHEDULE "B-1" - Page 4 of 3

Initials:

Handwritten initials: CS PS

LOT 130 THAMES PH. 5A
RE: UPGRADED UNDER MOUNT VANITY SINKS IN
ALL BATHROOMS.

CATENA
RECTANGULAR UNDERMOUNT SINK

Q A210C1Y Undermount Sink

PRODUCT SPECS:

- Vitreous china
- Front overflow hole
- Template and mounting hardware supplied

DIMENSIONS:

Outer:
510mm W x 510mm D x 190mm H
20" W x 20" D x 7 1/2" H
Inner:
450mm W x 440mm D x 140mm H
18" W x 17 1/2" D x 5 1/2" H

COMPLIANCE CERTIFICATIONS

- Meets or exceeds the following:
- IAPMO CUPC
 - ASPE A92.19.2 / CSA B45.1
 - CBC Section 3.8 Barrier Free design and CSA B054 Standard

SHIPPING

Cube 1.72
GW 27 lbs

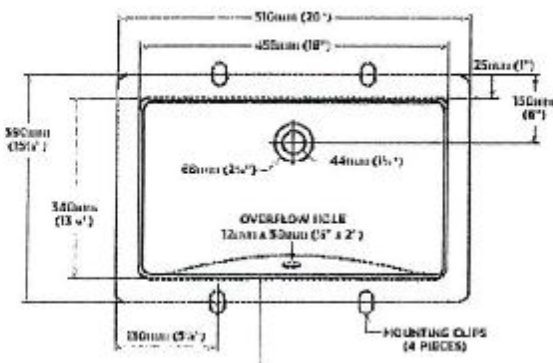

A. Cuyler



TO BE SPECIFIED

- Q A210C1Y
- Q A210C1Y

NOTES: Dimensions of this assembly are based on the design of the assembly shown in the drawing. The design is subject to change without notice. The design is not intended for use as a substitute for the design shown in the drawing. The design is not intended for use as a substitute for the design shown in the drawing. The design is not intended for use as a substitute for the design shown in the drawing.

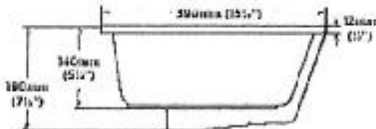

A. Kulsin