



CONSTRUCTION SUMMARY

Lindsay 2017 Developments Inc. / Sugarwood

Lot/Unit: 197 Block 98    Phase/Building: 1    Model/Floor Plan: Sturgeon Lake(2006)Elev B  
End 4Bed 2.5Bath

COUNTER TOP

Inv. <b>5909</b>	<b>1</b> - As per Schedule "PE": Quartz Kitchen countertops with undermount sink (as per plan-builders standard line)	
Line <b>74975</b>	Note:	
11Oct22 / 11Oct22		

ELECTRICAL

Inv. <b>5909</b>	<b>1</b> - To supply and install the standard T.V Rough-in, in the Great Room and Master Bedroom.. see sketch #1 and #2	
Line <b>74976</b>	Note:	
11Oct22 / 11Oct22		
Inv. <b>5909</b>	<b>1</b> - To supply and install the standard PHONE (CAT 5) Rough-in, in the Great Room, Master Bedroom and Bedroom #2.. see sketch #1 and #2	
Line <b>74977</b>	Note:	
11Oct22 / 11Oct22		

EXTRAS AS PER OFFER

5 APPLIANCE PACKAGE: STAINLESS STEEL FRIDGE, STOVE, BUILT-IN DISHWASHER: WHITE WASHER / DRYER (BUILDERS STANDARD LINE) <i>Worksheet</i> Note:	
QUARTZ KITCHEN COUNTERTOPS WITH UNDERMOUNT SINK (AS PER PLAN - BUILDERS STANDARD LINE) <i>Worksheet</i> Note:	

**KINGSIIEN**  
GROUP INC.

## INTERIOR COLOUR SCHEME

Lindsay PH.1 Lot 197

Purchaser: SIVAKUMAR KANDIAH

Property: 197 Block 98 of Plan -

Telephone Res. / Bus: (416) 824-3386 /

Project: Lindsay 2017 Developments Inc.

Decor Advisor: Samantha Castelli

Model and Elevation: Sturgeon Lake(2006) Elev B End 4Bed 2.5B

Layout Changes: ☐ Yes ☒ NoSketch Attached: ☒ Yes ☐ No

Exterior Colour Scheme:

## 1. Cabinetry

	Style and Colour	Counter Top	Hardware
Kitchen / Breakfast	#3 Simcoe Orchid	#1 C/S #9141 Ice Snow	12881 Handle
Kitchen Island	#3 Simcoe Orchid	#1 C/S #9141 Ice Snow	12881 Handle
Laundry Room	/	/	/
Powder Room	#3 Simcoe Orchid	Paloma Polar 6698-46	12881 Handle
Main Bathroom	#3 Simcoe Orchid	Paloma Polar 6698-46	12881 Handle
Master Ensuite Bathroom	#3 Simcoe Orchid	Paloma Polar 6698-46	12881 Handle
Second Ensuite Bathroom (If Applicable)	/	/	/

## Appliances

## Custom Size Fridge

☐ Yes ☒ No

## Valance Lighting

☐ Yes ☒ No

## Microwave / Range Hood

☐ Yes ☒ No

## Cooktop / Rangetop

☐ Yes ☒ No

## Built in Wall Oven

☐ Yes ☒ No

## Slide-in Range

☐ Yes ☒ No

## Comment

## 2. Flooring

	Selection
Foyer	13x13" Cinq White
Main Hall	Modern Story 1: 810 Rocky Top
Back Hall	/
Breakfast	Modern Story 1: 810 Rocky Top
Laundry Room	13x13" Cinq White
Kitchen	13x13" Cinq White
Powder Room	13x13" Cinq White
Main Bathroom	13x13" Cinq White
Master Ensuite Bathroom (If Applicable)	13x13" Cinq White
Mud Room	13x13" Cinq White
Master Ens. Shower Floor	2x2" Ontario Snow White Matte
Living Room	/
Dining Room	/
Family / Great Room	Modern Story 1: 810 Rocky Top
Den / Library / Study	/
Basement Landing (If Applies)	/
Lower Landing (If Applicable)	Modern Story 1: 810 Rocky Top
Upper Landing	/
Upper Hall	Modern Story 1: 810 Rocky Top
Master Bedroom	Modern Story 1: 810 Rocky Top
Bedroom #2	Modern Story 1: 810 Rocky Top
Bedroom #3	Modern Story 1: 810 Rocky Top
Bedroom #4	Modern Story 1: 810 Rocky Top
Bedroom #5	/
Master Ens. Shower Jamb	Anatolia Marmaline SNOW

RECU/RECEIVED

21-10-2022

Flooring Continued on Page 2

Initial: 

Page 1 of 3



**KINGSIIEN**  
GROUP INC.

## INTERIOR COLOUR SCHEME

Lindsay PH.1 Lot 197

Purchaser: SIVAKUMAR KANDIAH

Property: 197 Block 98 of Plan -

Telephone Res. / Bus: (416) 824-3386 /

Project: Lindsay 2017 Developments Inc.

Decor Advisor: Samantha Castelli

Model and Elevation: Sturgeon Lake(2006)Elev B End 4Bed 2.5B

## 2. Flooring -Continued-

Upgrade Underpad	Type	Area
	Standard	Main and Second Floor
Carpet on Stairs	Capped	Runner - *Upgrade
Comment		

## 3. Plumbing Fixtures / Faucets



Kitchen	Standard	Second Ensuite		Powder Room	Standard
Master Ensuite	Standard			Other Room	
Main Bathroom	Standard				

## Comment

NOTE: To supply and install the standard undermount kitchen sink, with the standard faucet. To supply and install all topmount sinks, with the standard faucets in all bathrooms.

## 4. Wall Tile

	Tile Selection	Listello	Insert	Insert Selection
Main Bathroom	8x10" Cinq White	<input type="checkbox"/>	<input type="checkbox"/>	
Master Ensuite				
Tub Deck	13x13" Cinq White	<input type="checkbox"/>	<input type="checkbox"/>	
Tub Apron	13x13" Cinq White	<input type="checkbox"/>	<input type="checkbox"/>	
Tub Surround	13x13" Cinq White	<input type="checkbox"/>	<input type="checkbox"/>	
Shower Stall	8x10" Cinq White	<input type="checkbox"/>	<input type="checkbox"/>	
Second Ensuite		<input type="checkbox"/>	<input type="checkbox"/>	
		<input type="checkbox"/>	<input type="checkbox"/>	
		<input type="checkbox"/>	<input type="checkbox"/>	
Kitchen Backsplash		<input type="checkbox"/>	<input type="checkbox"/>	
Complete Backsplash		<input type="checkbox"/>	<input type="checkbox"/>	
Comment				

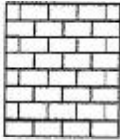
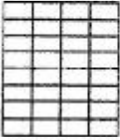

horizontal stacked      brick pattern      vertical stacked      diagonal/diamond

## 5. Fireplace

	Living Room			Family Room			Other Room - Specify		
	Purchased	As Per Plan	N/A	Purchased	As Per Plan	N/A	Purchased	As Per Plan	N/A
Fireplace Type	<input type="radio"/>	<input type="radio"/>	<input checked="" type="radio"/>	<input type="radio"/>	<input type="radio"/>	<input checked="" type="radio"/>	<input type="radio"/>	<input type="radio"/>	<input checked="" type="radio"/>
Mantle Type									
Over Mantle									
Colour / Stain									
Surround									
Hearth									
Comment									

Initial: 

Page 2 of 3

**KINGSMEN**  
GROUP INC.

## INTERIOR COLOUR SCHEME

Lindsay PH.1 Lot 197

Purchaser: SIVAKUMAR KANDIAH

Property: 197 Block 98 of Plan -

Telephone Res. / Bus: (416) 824-3386 /

Project: Lindsay 2017 Developments Inc.

Decor Advisor: Samantha Castelli

Model and Elevation: Sturgeon Lake(2006)Elev B End 4Bed 2.5B

## 6. Trim Carpentry

Door Hardware: Standard Handle

Interior Trim: Standard

Comment:

## Interior Doors

☐ 2 Panel Arch Top☒ 2 Panel Square Top☐ 6 Panel

Initial for Door Style

## 7. Railings and Pickets

Railing Package: Standard Turned Oak Pickets

Railing Colour: Elements Natural

Picket Colour: Elements Natural

Wood Stairs: ☐ No ☒ Oak

Tread Colour: Elements Natural

Comment:

## 8. Plaster Mouldings and Medallions

Foyer

Main Hall

Living Room

Dining Room

Family Room

Kitchen/Breakfast

Den/Library

Lower Landing

Comment:

## 9. Wall Paint

Kingsmen White

RECU/RECEIVED

21-10-2022

- Smooth Ceilings
- ☐ First Floor
  - ☐ First Floor incl. Second Floor Hall
  - ☐ First and Second Floor
  - ☒ Throughout
  - ☐ Not Applicable

Trim Paint: Kingsmen White

## 10. Additional Comments

## 11. Disclaimers and Notes

- 1) Colours of all materials are as close as possible to builder's selection, but not necessarily identical due to variances in manufacturing.
- 2) Any extras listed above are null and void unless accompanied by a separate invoice/amendment. Said invoice must be paid in full.
- 3) The Purchaser acknowledges that after Interior Colour Selection form is signed and dated, no further changes will be permitted other than re-selection due to unavailability. Purchaser's Initials: DS
- 4) The Purchaser acknowledges reading and accepting the "Kingsmen Group Décor Centre Disclaimers" form. This document contains other miscellaneous disclaimers.

This Interior Colour Selection is final and approved by: 10/20/2022

Purchased by:

Signature: RS

Date: \_\_\_\_\_

Vendor:

Lindsay 2017 Developments Inc.

Oct 24/22

Page 3 of 3



SCHEDULE "B-1"  
Floor Plan

Lindsay ph.1 Lot 197

Townhouse No. 197 Block 98  
Phase 1  
Model: Sturgeon Lake(2006)Elev B End 4Bed 2.5Bath  
End - Standard

Sketch # 1

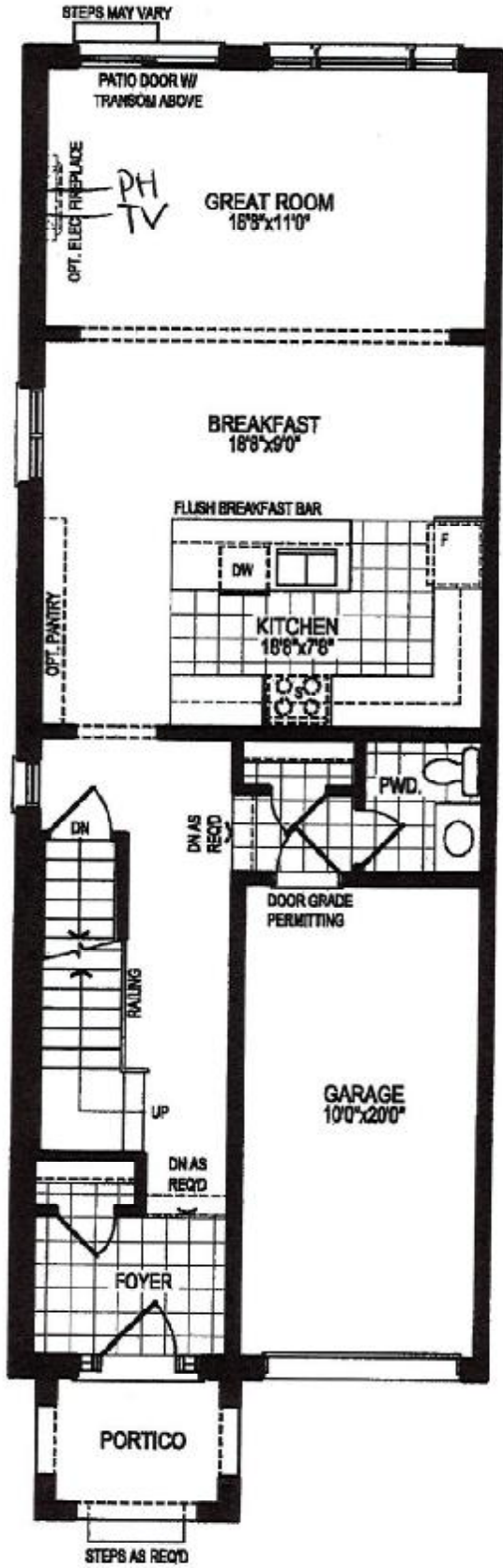

REQD/RECEIVED  
21-10-2022

DS  
RS

GROUND FLOOR PLAN, ELEV. 'A'

The floor plans and elevations shown are pre-construction plans and may be revised or improved as necessitated by architectural controls and the construction process. The measurements adhere to the rules and regulations of the TARION Warranty Corporation's official method for the calculation of floor area. Materials, specifications and floor plans are subject to change without notice. All house renderings are artist's concept only. Actual usable floor space may vary from the stated floor area. All options shown are upgrades. E. & O. E.

Initials: RS



SCHEDULE "B-1"  
Floor Plan

Lindsay PH.1 Lot 197  
Townhouse No. 197 Block 88  
Phase 1  
Model: Sturgeon Lake(2006)Elev B End 4Bed 2.5Bath  
End - Standard  
Sketch #3

REC'D/RECEIVED  
21-10-2022

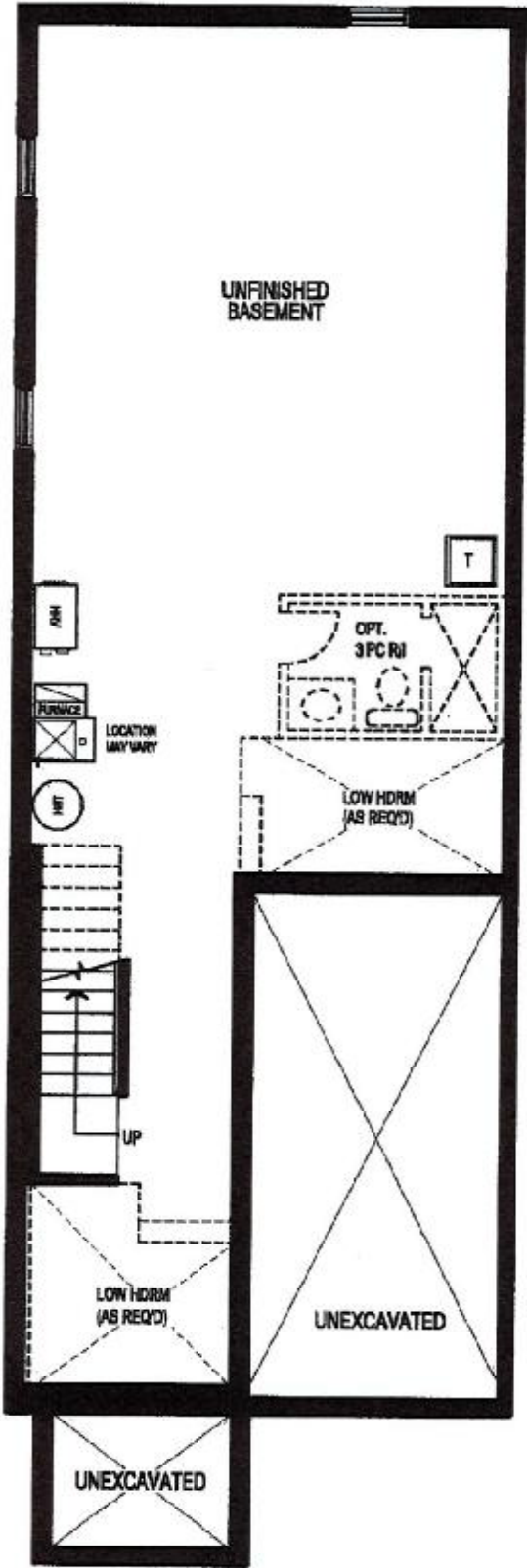

AS

BASEMENT FLOOR PLAN, ELEV. 'A'

The floor plans and elevations shown are pre-construction plans and may be revised or improved as necessitated by architectural controls and the construction process. The measurements adhere to the rules and regulations of the TARIION Warranty Corporation's official method for the calculation of floor area. Materials, specifications and floor plans are subject to change without notice. All house renderings are artist's concept only. Actual usable floor space may vary from the stated floor area. All options shown are upgrades. E. & O. B.

Initials: AS