

KINGSMEN (THAMES) INC. / Havelock Corners (Kingsmen)

Lot/Unit: 155    Phase/Building: 5A    Model/Floor Plan: Andrew (3603) Elev C 4 Bed - 2+1 Bath

COUNTER TOP

Inv. <b>5974</b>	<b>1</b> - As per schedule "PE": Vendor to include level 1, 2cm. quartz in all bathrooms and kitchen, as per plan, in lieu of the included laminate counter tops. Selections to be made from builders standard samples.	
Line <b>76509</b>	Note:	
8Nov22 / 8Nov22		

ELECTRICAL

Inv. <b>5974</b>	<b>1</b> - To supply & install the standard T.V. rough in in the great room and master bedroom... see sketch # 1 & # 2	
Line <b>76510</b>	Note:	
8Nov22 / 8Nov22		
Inv. <b>5974</b>	<b>1</b> - To supply & install the standard Phone ( CAT 5 ) rough in in the great room, master bedroom & bedroom # 4 ... see sketch # 1 & # 2	
Line <b>76511</b>	Note:	
8Nov22 / 8Nov22		

HEATING AND AIR CONDITIONING

Inv. <b>5974</b>	<b>1</b> - As per schedule "PE": Vendor to install capped gas ( rouugh in only ) at rear of home for future BBQ location. Location to be finalized at vendors sole discretion.	
Line <b>76507</b>	Note:	
8Nov22 / 8Nov22		
Inv. <b>5974</b>	<b>1</b> - As per schedule "PE": Vendor to supply & install air conditioning unit, sized accordingly, from vendors standard samples.	
Line <b>76508</b>	Note:	
8Nov22 / 8Nov22		

EXTRAS AS PER OFFER

5 FREE APPLIANCES – STAINLESS STEEL FRONT - FRIDGE: STOVE AND DISHWASHER. WHITE WASHER AND DRYER (SUPPLIED ONLY, NOT INSTALLED, FROM BUILDERS STANDARD LINE). AN APPLIANCES VOUCHER WILL BE GIVEN BY OUR DECOR CONSULTANT AT THE TIME OF BOOKING YOUR COLOUR A <i>Worksheet</i> Note:	
VENDOR TO INSTALL CAPPED GAS LINE (ROUGH-IN ONLY) AT REAR OF HOME FOR FUTURE BBQ LOCATION. LOCATION TO BE FINALIZED AT VENDORS SOLE DISCRETION. <i>Worksheet</i> Note:	
VENDOR TO SUPPLY & INSTALL AIR CONDITIONING UNIT, SIZED ACCORDINGLY, FROM VENDORS STANDARD SAMPLES. <i>Worksheet</i> Note:	
VENDOR TO INCLUDE LEVEL 1, 2CM QUARTZ IN ALL BATHROOMS, AS PER PLAN, IN LIEU OF THE INCLUDED LAMINATE COUNTER TOPS. SELECTIONS TO BE MADE FROM BUILDERS STANDARD SAMPLES. <i>Worksheet</i> Note:	

NOV 17 2022

Purchaser: KULVINDER SINGH      Property: 155 of Plan - Draft Approval SB17-03-08  
Telephone Res. / Bus: /      Project: KINGSMEN (THAMES) INC.  
Decor Advisor: Barbara Coccia      Model and Elevation: Andrew (3603) Elev C 4 Bed - 2+1 Bath  
Layout Changes: ☐ Yes ☒ No      Sketch Attached: ☒ Yes ☐ No      Exterior Colour Scheme:

1. Cabinetry	Style and Colour	Counter Top	Hardware
Kitchen / Breakfast	#3 Charleston 3DL Orchid	#1, C/S #9141 Ice Snow 3cm.	#12881 Handle
Kitchen Island	#3 Charleston 3DL Orchid	#1, C/S #9141 Ice Snow 3cm.	#12881 Handle
Laundry Room	/		
Powder Room	#3 Charleston 3DL Orchid	#1, C/S #9141 Ice Snow 2cm.	#12881 Handle
Main Bathroom	#3 Charleston 3DL Orchid	#1, C/S #9141 Ice Snow 2cm.	#12881 Handle
Master Ensuite Bathroom	#3 Charleston 3DL Orchid	#1, C/S #9141 Ice Snow 2cm.	#12881 Handle
Second Ensuite Bathroom (If Applicable)	/		
	/		
	/		

Appliances      Custom Size Fridge      Valance Lighting      Microwave / Range Hood  
☐ Yes ☒ No      ☐ Yes ☒ No      ☐ Yes ☒ No  
Cooktop / Rangetop      Built in Wall Oven      Slide-in Range  
☐ Yes ☒ No      ☐ Yes ☒ No      ☐ Yes ☒ No

Comment  
/

2. Flooring

	Selection
Foyer	13 x 13" Keaton Ice
Main Hall	13 x 13" Keaton Ice
Back Hall	/
Breakfast	/
Laundry Room	13 x 13" Keaton Ice
Kitchen	13 x 13" Keaton Ice
Powder Room	13 x 13" Keaton Ice
Main Bathroom	13 x 13" Keaton Ice
Master Ensuite	13 x 13" Keaton Ice
Bathroom (If Applicable)	/
Mud Room	13 x 13" Keaton Ice
Master ens. shower floor	2x2" Ontario Snow White Matte
Living Room	/
Dining Room	( Dinette ) 3 1/2" Elements Oak Natural
Family / Great Room	3 1/2" Elements Oak Natural
Den / Library / Study	/
Basement Landing (If Applies)	
Lower Landing (If Applicable)	3 1/2" Elements Oak Natural
Upper Landing	( If applicable ) 3 1/2" Elements Oak Natural
Upper Hall	Modern Story 1, #927 Morning Rain
Master Bedroom	Modern Story 1, #927 Morning Rain
Bedroom #2	Modern Story 1, #927 Morning Rain
Bedroom #3	Modern Story 1, #927 Morning Rain
Bedroom #4	Modern Story 1, #927 Morning Rain
Bedroom #5	/
Master ens. shower jamb:	Anatolia Marmiline SNOW

CONFIRMED BY EMAIL



Flooring Continued on Page 2

Initial: \_\_\_\_\_

NOV 17 2022

Purchaser: KULVINDER SINGH

Property: 155 of Plan - Draft Approval SB17-03-08

Telephone Res. / Bus: /

Project: KINGSMEN (THAMES) INC.

Decor Advisor: Barbara Coccia

Model and Elevation: Andrew (3603) Elev C 4 Bed - 2+1 Bath

### 2. Flooring - Continued -

Upgrade Underpad	Type Standard	Area 2nd. floor
Carpet on Stairs	Capped	Runner - *Upgrade
Comment	/	/
/		

### 3. Plumbing Fixtures / Faucets

Kitchen	Standard	Second Ensuite	/	Powder Room	Standard
Master Ensuite	Standard			Other Room	/
Main Bathroom	Standard		/		

#### Comment

Still to install the standard top mount in the kitchen and all bathrooms.

### 4. Wall Tile

	Tile Selection	Listello	Insert	Insert Selection
Main Bathroom	8x10" Keaton Ice	<input type="checkbox"/>	<input type="checkbox"/>	
Master Ensuite				
Tub Deck	13 x13" Keaton Ice	<input type="checkbox"/>	<input type="checkbox"/>	
Tub Apron	13 x13" Keaton Ice	<input type="checkbox"/>	<input type="checkbox"/>	
Tub Surround	13 x13" Keaton Ice	<input type="checkbox"/>	<input type="checkbox"/>	
Shower Stall	8x10" Keaton Ice	<input type="checkbox"/>	<input type="checkbox"/>	
Second Ensuite	/	<input type="checkbox"/>	<input type="checkbox"/>	
	/	<input type="checkbox"/>	<input type="checkbox"/>	
	/	<input type="checkbox"/>	<input type="checkbox"/>	
Kitchen Backsplash	/	<input type="checkbox"/>	<input type="checkbox"/>	
Complete Backsplash	/	<input type="checkbox"/>	<input type="checkbox"/>	

#### Comment

Install the standard 8x10" wall tiles on the 10" side stacked horizontally in the bathrooms where applicable.



horizontal stacked

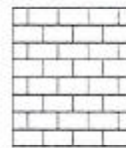

brick pattern



vertical stacked



diagonal/diamond

### 5. Fireplace

#### Living Room

Purchased ☐ As Per Plan ☐ N/A ☒

#### Family Room

Purchased ☐ As Per Plan ☐ N/A ☒

#### Other Room - Specify Great Room

Purchased ☐ As Per Plan ☒ N/A ☐

#### Fireplace Type

#### Mantle Type

#### Over Mantle

#### Colour / Stain

#### Surround

#### Hearth

#### Comment

		Front Facing
		NF-08
		/
		White
		/
		/

CONFIRMED BY EMAIL



Initial: \_\_\_\_\_

Page 2 of 3



NOV 17 2022

Purchaser: KULVINDER SINGH

Property: 155 of Plan - Draft Approval SB17-03-08

Telephone Res. / Bus: /

Project: KINGSMEN (THAMES) INC.

Decor Advisor: Barbara Coccia

Model and Elevation: Andrew (3603) Elev C 4 Bed - 2+1 Bath

### 6. Trim Carpentry

Door Hardware Standard Handle

Interior Trim Standard

Comment

/

#### Interior Doors

☐ 2 Panel Arch Top

☒ 2 Panel Square Top

☐ 6 Panel



Initial for Door Style



### 7. Railings and Pickets

Railing Package Standard Oak STRAIGHT picket package

Railing Colour Elements Natural

Picket Colour Elements Natural

Wood Stairs ☐ No ☒ Oak

Tread Colour Elements Natural

Comment

/

CONFIRMED BY EMAIL

### 8. Plaster Mouldings and Medallions

Foyer /

Main Hall /

Living Room /

Dining Room /

Family Room /

Kitchen/Breakfast /

Den/Library /

Lower Landing /

Comment

/

### 9. Wall Paint

Kingsmen White

#### Smooth Ceilings

☐ First Floor

☐ First Floor incl. Second Floor Hall

☐ First and Second Floor

☒ Throughout

☐ Not Applicable

Trim Paint Kingsmen White

### 10. Additional Comments

/

### 11. Disclaimers and Notes

- Colours of all materials are as close as possible to builder's selection, but not necessarily identical due to variances in manufacturing.
- Any extras listed above are null and void unless accompanied by a separate invoice/amendment. Said invoice must be paid in full.
- The Purchaser acknowledges that after Interior Colour Selection form is signed and dated, no further changes will be permitted other than re-selection due to unavailability. Purchaser's Initials
- The Purchaser acknowledges reading and accepting the "Kingsmen Group Décor Centre Disclaimers" form. This document contains other miscellaneous disclaimers.

This Interior Colour Selection is final and approved by:

Purchaser:

Signature: / Date: /

CONFIRMED BY EMAIL

Vendor:

KINGSMEN (THAMES) INC.

NOV 18/22

NOV 17 2022

5A-155

**SCHEDULE "B-1"**  
**Floor Plan**

Lot 155  
Phase 5A  
Model: Andrew (3603) Elev C 4 Bed - 2+1 Bath  
Standard

Sketch  
#1

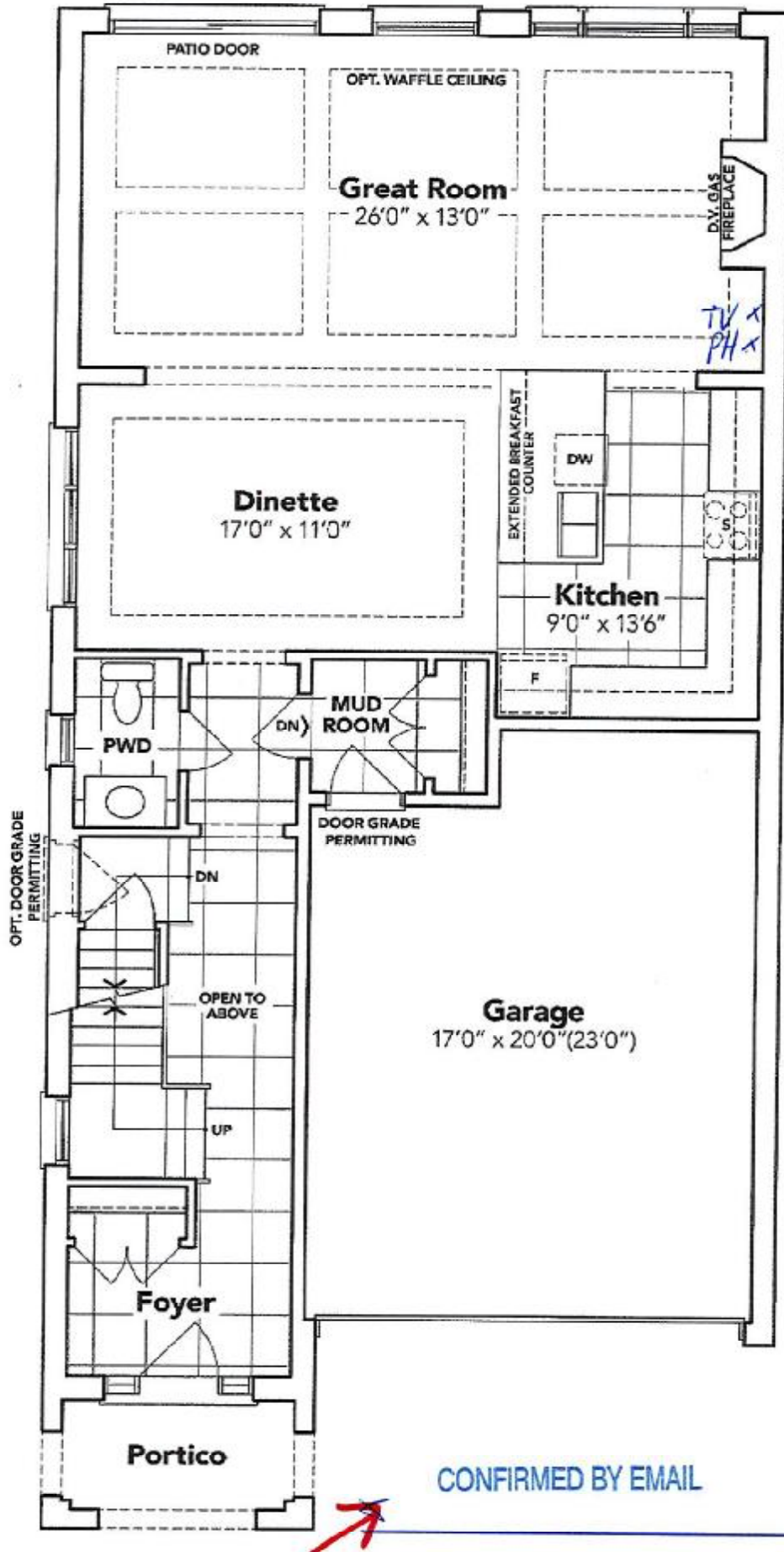

**GROUND FLOOR EL. C**

The floor plans and elevations shown are pre-construction plans and may be revised or improved as necessitated by architectural controls and the construction process. The measurements adhere to the rules and regulations of the TARION Warranty Corporation's official method for the calculation of floor area. Materials, specifications and floor plans are subject to change without notice. All house renderings are artist's concept only. Actual usable floor space may vary from the stated floor area. All options shown are upgrades. E. & O. E.

5A-155

**SCHEDULE "B-1"**  
**Floor Plan**

NOV 17 2022

Lot 155  
Phase 5A  
Model: Andrew (3603) Elev C 4 Bed - 2+1 Bath  
Standard

Sketch  
#2

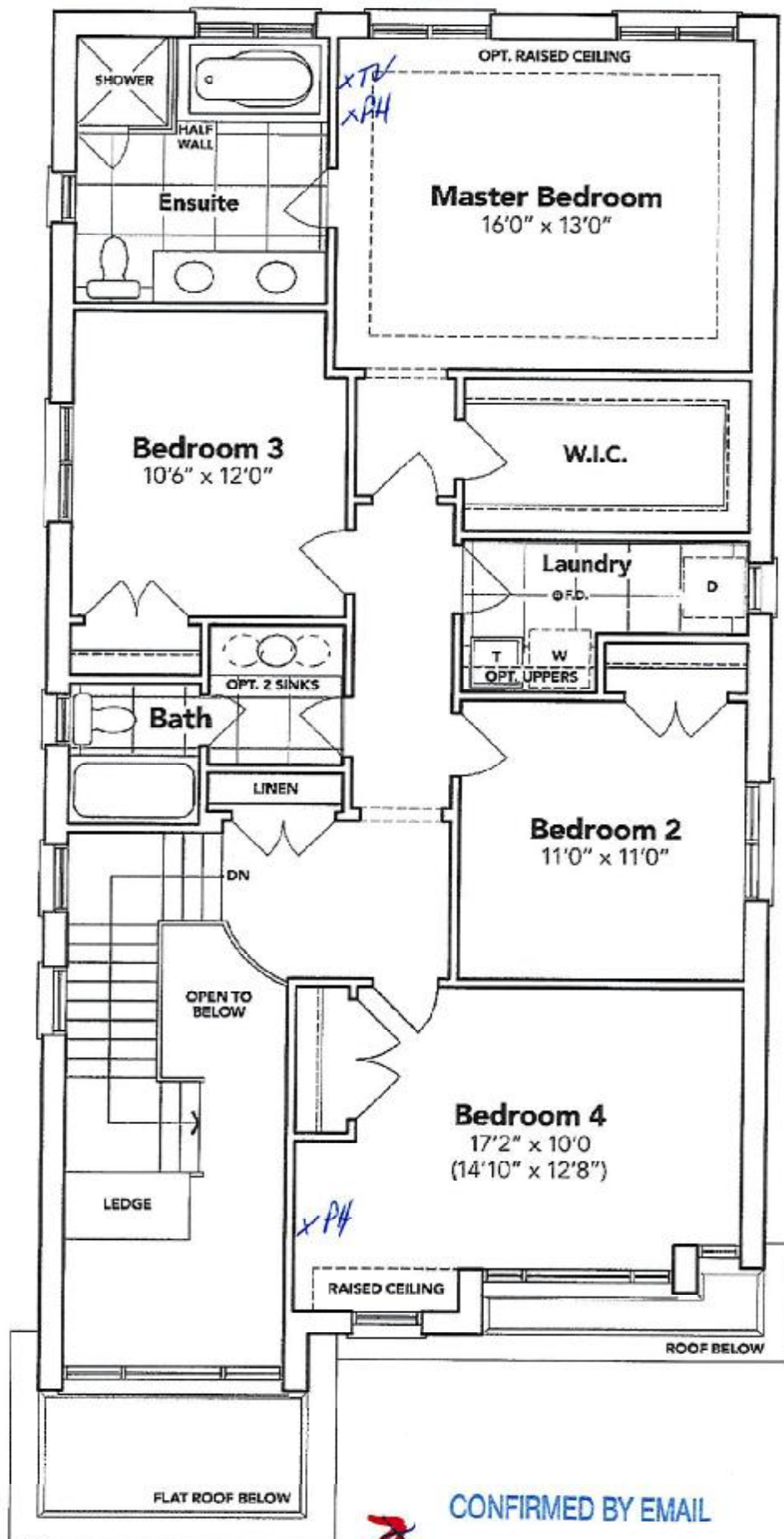

CONFIRMED BY EMAIL

**SECOND FLOOR EL. C**

The floor plans and elevations shown are pre-construction plans and may be revised or improved as necessitated by architectural controls and the construction process. The measurements adhere to the rules and regulations of the TARIION Warranty Corporation's official method for the calculation of floor area. Materials, specifications and floor plans are subject to change without notice. All house renderings are artist's concept only. Actual usable floor space may vary from the stated floor area. All options shown are upgrades. E. & O. E.



NOV 17 2022

5A-155

**SCHEDULE "B-1"**  
**Floor Plan**

Lot 155  
Phase 5A  
Model: Andrew (3603) Elev C 4 Bed - 2+1 Bath  
Standard

Sketch  
#3

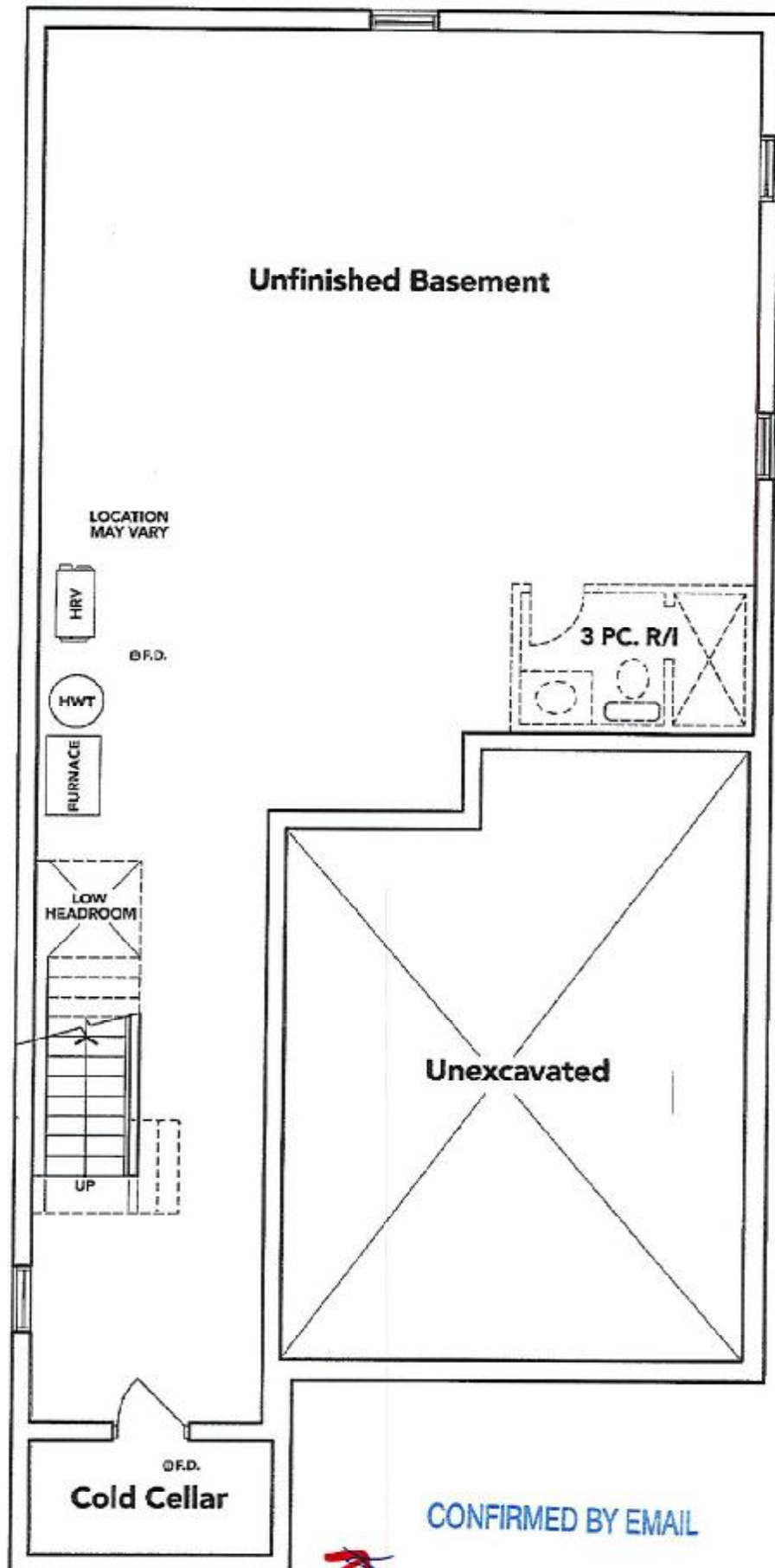

CONFIRMED BY EMAIL

**BASEMENT EL. C**

The floor plans and elevations shown are pre-construction plans and may be revised or improved as necessitated by architectural controls and the construction process. The measurements adhere to the rules and regulations of the TARION Warranty Corporation's official method for the calculation of floor area. Materials, specifications and floor plans are subject to change without notice. All house renderings are artist's concept only. Actual usable floor space may vary from the stated floor area. All options shown are upgrades. E. & O. E.