

KINGSMEN (THAMES) INC. / Havelock Corners (Kingsmen)

Lot/Unit: 5    Phase/Building: 5A    Model/Floor Plan: James (3601) Elev C 4 Bed - 2+1 Bath

CABINETRY APPLIANCE - FRIDGE

Inv.5970	1 - Relocate the standard fridge opening in the kitchen... see sketch # 1	
Line 76649	Note:	
4Nov22 / 23Nov22		
Inv.5970	1 - To supply & install a 66CM DEEP FRIDGE ENCLOSURE - COUNTER DEPTH WITH - 1 WALL - 1 66CM DEEP GABLE AND 1 66CM DEEP CABINET - THIS IS NOT A ZERO CLEARANCE ENCLOSURE. STANDARD HEIGHTS AND WIDTHS WILL BE USED. - in the kitchen	
Line 76650	Note:	
4Nov22 / 23Nov22		

CABINETRY MICROWAVE OVEN STOVE COOKTOP

Inv.5970	1 - To supply & install the accomodations for the future 30" COOKTOP CABINET WITH FALSE TOP DRAWER AND POTS AND PANS DRAWERS BELOW in the kitchen... see sketch # 1... see spec's	
Line 76651	Note:	
4Nov22 / 23Nov22		
Inv.5970	1 - To supply & install accomodateions for the future BUILT-IN TALL APPLIANCE CABINET WITH DRAWER - S BELOW FOR PANEL-MOUNT - PROUD - OR TRIM KIT INSTALLATIONS - TRIM KIT REQUIRED - SUPPLY ALL SPECS AND INSTALLATION GUIDES - in the kitchen... see sketch # 1	
Line 76653	Note:	
4Nov22 / 23Nov22		

CABINETRY WALL AND HUTCH

Inv.5970	1 - To supply & install the COMBO - UPPER ANGLE CORNER PER UNIT WITH GLASS DOOR AND FINISHED INTERIOR - SPECIFY CLEAR GLASS - in the kitchen... see sketch # 1	
Line 76656	Note:	
4Nov22 / 23Nov22		

COUNTER TOP

Inv.5970	1 - To accomodate the quartz countertop for the future 30" cooktop in the kitchen... see sketch #1 and see spec's	
Line 76652	Note:	
4Nov22 / 23Nov22		
Inv.5970	1 - As per schedule "PE": Vendor to include level 1, 2cm. quartz in all bathrooms, as per plan, in lieu of the included laminate counter tops. Selections to be made from builders standard samples.	
Line 76464	Note:	
4Nov22 / 23Nov22		

ELECTRICAL

Inv.5970	1 - To supply & install the standard T.V. rough in in the great room and master bedroom... see sketch # 1 & # 2	
Line 76465	Note:	
4Nov22 / 23Nov22		

**KINGSMEN (THAMES) INC. / Havelock Corners (Kingsmen)**

**Lot/Unit: 5    Phase/Building: 5A    Model/Floor Plan: James (3601) Elev C 4 Bed - 2+1 Bath**

Inv. <b>5970</b>  <b>Line 76466</b>  4Nov22 / 23Nov22	<b>1</b> - To supply & install the standard Phone ( CAT 5 ) rough in in the great room, master bedroom & bedroom # 2... see sketch # 1 & # 2  Note:    This is for a future wall mount T.V. NO CONDUIT PIPE HAS BEEN PURCHASED.	
Inv. <b>5970</b>  <b>Line 76467</b>  4Nov22 / 23Nov22	<b>1</b> - To SUPPLY AND INSTALL AN ADDITIONAL BASIC RECEPTACLE (NOT DEDICATED) at approx. 66" + - up from the floor centered + - to the F/P mantle  Note: in the great room... see sketch # 1    This is for a future wall mount T.V. NO CONDUIT PIPE HAS BEEN PURCHASED.	
Inv. <b>5970</b>  <b>Line 76654</b>  4Nov22 / 23Nov22	<b>1</b> - To SUPPLY AND INSTALL EXTRA 240 STOVE PLUG for the future built in wall oven in the kitchen... see spec's  Note:    	
Inv. <b>5970</b>  <b>Line 76655</b>  4Nov22 / 23Nov22	<b>1</b> - To SUPPLY AND INSTALL AN ADDITIONAL BASIC RECEPTACLE (DEDICATED CIRCUIT AND INCLUDES ARC FAULT BREAKER) for the future microwave and trim kit at the wall  Note: tower in the kitchen... see sketch # 1 ... see spec's.	

**HEATING AND AIR CONDITIONING**

Inv. <b>5970</b>  <b>Line 76462</b>  4Nov22 / 23Nov22	<b>1</b> - As per schedule "PE": Vendor to install capped gas line ( rough in only ) at rear of home for future BBQ location. Location to be finalized at vendors sole discretion.  Note:    	
Inv. <b>5970</b>  <b>Line 76463</b>  4Nov22 / 23Nov22	<b>1</b> - As per schedule "PE": Vendor to supply & install air conditioning unit, sized accordingly, from vendors standard samples.  Note:    	

**MISCELLANEOUS**

**TILE - FLOOR**

Inv. <b>5970</b>  <b>Line 76472</b>  4Nov22 / 23Nov22	<b>1</b> - To supply & install th eUPGRADE 2 - SHOWER FLOOR TILE - - ENSUITE SHOWER FLOOR TILE in lieu of the standard shower floor tiles... see colour chart for details.  Note:    	
---	---	--



CONSTRUCTION SUMMARY

KINGSMEN (THAMES) INC. / Havelock Corners (Kingsmen)

Lot/Unit: 5    Phase/Building: 5A    Model/Floor Plan: James (3601) Elev C 4 Bed - 2+1 Bath

EXTRAS AS PER OFFER

5 FREE APPLIANCES – STAINLESS STEEL FRONT - FRIDGE; STOVE AND DISHWASHER. WHITE WASHER AND DRYER (SUPPLIED ONLY, NOT INSTALLED, FROM BUILDERS STANDARD LINE). AN APPLIANCES VOUCHER WILL BE GIVEN BY OUR DECOR CONSULTANT AT THE TIME OF BOOKING YOUR COLOUR A <i>Worksheet</i> Note:	
VENDOR TO INSTALL CAPPED GAS LINE (ROUGH-IN ONLY) AT REAR OF HOME FOR FUTURE BBQ LOCATION.    LOCATION TO BE FINALIZED AT VENDORS SOLE DISCRETION. <i>Worksheet</i> Note:	
VENDOR TO SUPPLY & INSTALL AIR CONDITIONING UNIT, SIZED ACCORDINGLY, FROM VENDORS STANDARD SAMPLES. <i>Worksheet</i> Note:	
VENDOR TO INCLUDE LEVEL 1, 2CM QUARTZ IN ALL BATHROOMS, AS PER PLAN, IN LIEU OF THE INCLUDED LAMINATE COUNTER TOPS.    SELECTIONS TO BE MADE FROM BUILDERS STANDARD SAMPLES. <i>Worksheet</i> Note:	





NOV 24 2022

Purchasers: HARJODH SINGH KARWAL & TARANJIT SINGH Property: 5 of Plan - Draft Approval SB17-03-08  
 Telephone Res. / Bus: / Project: KINGSMEN (THAMES) INC.  
 Decor Advisor: Barbara Coccia Model and Elevation: James (3601) Elev C 4 Bed - 2+1 Bath  
 2. Flooring - Continued -

Upgrade Underpad	Type	Area
	Standard	2nd. floor
Carpet on Stairs	Capped	Runner - *Upgrade
Comment	/	/

### 3. Plumbing Fixtures / Faucets

Kitchen	Standard	Second Ensuite	/	Powder Room	Standard
Master Ensuite	Standard			Other Room	/
Main Bathroom	Standard		/		

#### Comment

Still to install the standard top mont kitchen and bathroom sinks.

### 4. Wall Tile

	Tile Selection	Listello	Insert	Insert Selection
Main Bathroom	8x10" Cinq Grey	<input type="checkbox"/>	<input type="checkbox"/>	
Master Ensuite				
Tub Deck	13 x13" Cinq Grey	<input type="checkbox"/>	<input type="checkbox"/>	
Tub Apron	13 x13" Cinq Grey	<input type="checkbox"/>	<input type="checkbox"/>	
Tub Surround	13 x13" Cinq Grey	<input type="checkbox"/>	<input type="checkbox"/>	
Shower Stall	8x10" Cinq Black	<input type="checkbox"/>	<input type="checkbox"/>	
Second Ensuite	/	<input type="checkbox"/>	<input type="checkbox"/>	
	/	<input type="checkbox"/>	<input type="checkbox"/>	
	/	<input type="checkbox"/>	<input type="checkbox"/>	
Kitchen Backsplash	/	<input type="checkbox"/>	<input type="checkbox"/>	
Complete Backsplash	/	<input type="checkbox"/>	<input type="checkbox"/>	

#### Comment

Install the standard 8x10" wall tile on the 10" side stacked horizontally in the bathrooms where applicable.

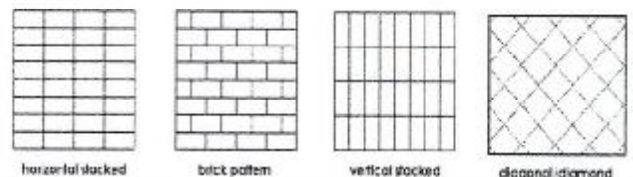

### 5. Fireplace

	Living Room			Family Room			Other Room - Specify			Great room
	Purchased	As Per Plan	N/A	Purchased	As Per Plan	N/A	Purchased	As Per Plan	N/A	
Fireplace Type	<input type="radio"/>	<input type="radio"/>	<input checked="" type="radio"/>	<input type="radio"/>	<input type="radio"/>	<input checked="" type="radio"/>	<input type="radio"/>	<input checked="" type="radio"/>	<input type="radio"/>	
Mantle Type							Front Facing			
Over Mantle							NF-08			
Colour / Stain							/			
Surround							White			
Hearth							/			
Comment							/			

SEE ATTACHED FOR SIGNATURES



HJK



Initial:

NOV 24 2022

5A-5

Purchasers: HARJODH SINGH KARWAL & TARANJIT SINGH  
 Telephone Res. / Bus: /  
 Decor Advisor: Barbara Coccia  
 Property: 5 of Plan - Draft Approval SB17-03-08  
 Project: KINGSMEN (THAMES) INC.  
 Model and Elevation: James (3601) Elev C 4 Bed - 2+1 Bath

### 6. Trim Carpentry

Door Hardware Standard handle

Interior Trim Standard

Comment

/

#### Interior Doors

☐ 2 Panel Arch Top

☒ 2 Panel Square Top

☐ 6 Panel



Initial for Door Style

H-SK



### 7. Railings and Pickets

Railing Package Standard Oak TURNED picket package

Railing Colour Elements Natural

Wood Stairs ☐ No ☒ Oak

Comment

/

Picket Colour Elements Natural

Tread Colour Elements Natural

SEE ATTACHED FOR SIGNATURES

### 8. Plaster Mouldings and Medallions

Foyer	/	Kitchen/Breakfast	/
Main Hall	/	Den/Library	/
Living Room	/	Lower Landing	/
Dining Room	/		/
Family Room	/		/

Comment

/

### 9. Wall Paint

Kingsmen White

#### Smooth Ceilings

☐ First Floor

☐ First Floor incl. Second Floor Hall

☐ First and Second Floor

☒ Throughout

☐ Not Applicable

Trim Paint Kingsmen White

### 10. Additional Comments

/

### 11. Disclaimers and Notes

- Colours of all materials are as close as possible to builder's selection, but not necessarily identical due to variances in manufacturing.
- Any extras listed above are null and void unless accompanied by a separate invoice/amendment. Said invoice must be paid in full.
- The Purchaser acknowledges that after Interior Colour Selection form is signed and dated, no further changes will be permitted other than re-selection due to unavailability. HSK Purchaser's Initials
- The Purchaser acknowledges reading and accepting the "Kingsmen Group Décor Centre Disclaimers" form. This document contains other miscellaneous disclaimers.

This Interior Colour Selection is final and approved by:

Purchaser: Date: 23/11/2022

Signature: SEE ATTACHED FOR SIGNATURES Date: \_\_\_\_\_

Vendor: \_\_\_\_\_  
 KINGSMEN (THAMES) INC.



SCHEDULE "B-1"  
Floor Plan

NOV 24 2022

5A-5

Lot 5  
Phase 5A  
Model: James (3601) Elev C 4 Bed - 2+1 Bath  
Standard

Sketch #1

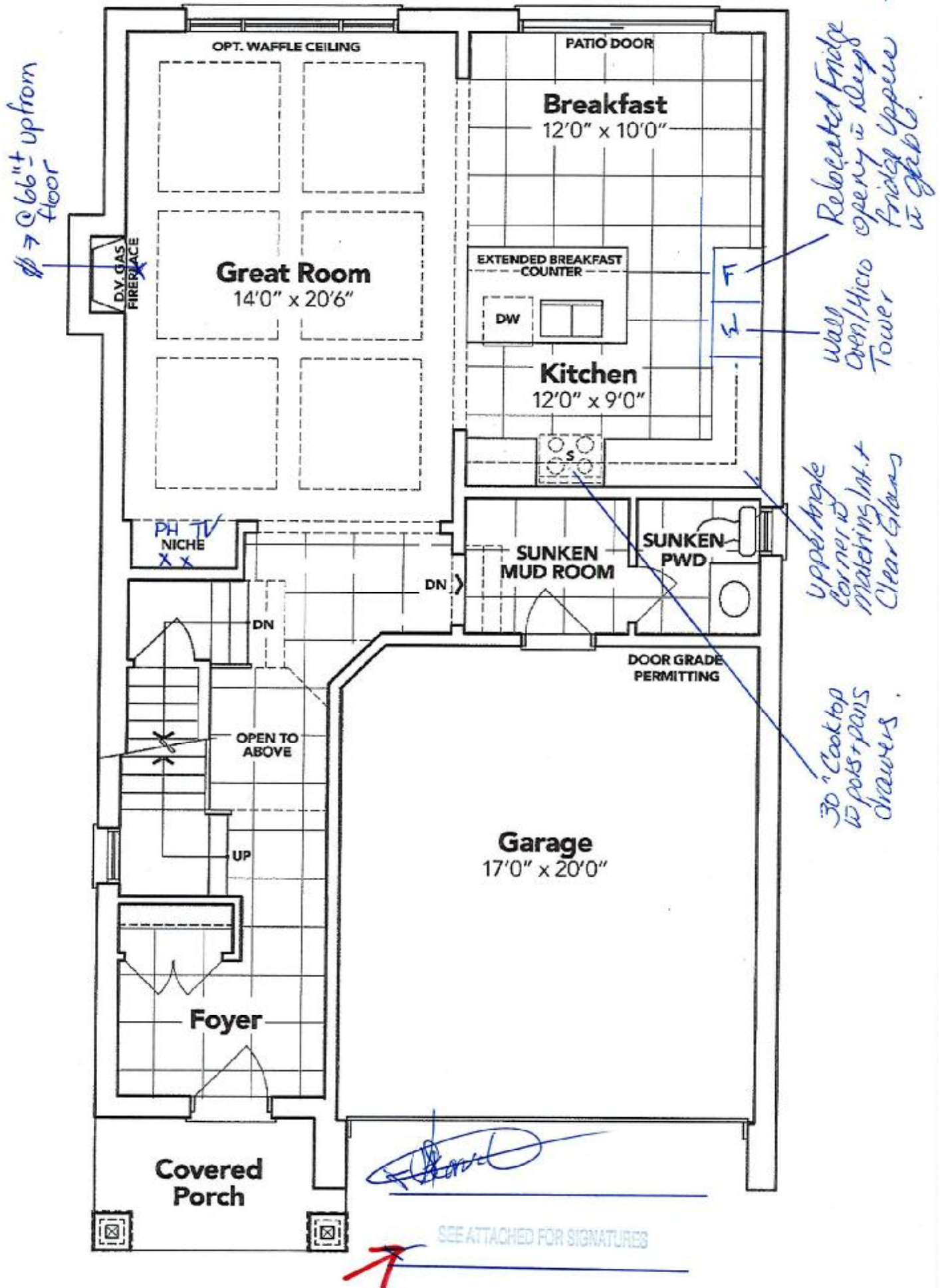

GROUND FLOOR EL. C

The floor plans and elevations shown are pre-construction plans and may be revised or improved as necessitated by architectural controls and the construction process. The measurements adhere to the rules and regulations of the TARION Warranty Corporation's official method for the calculation of floor area. Materials, specifications and floor plans are subject to change without notice. All house renderings are artist's concept only. Actual usable floor space may vary from the stated floor area. All options shown are upgrades. E. & O. E.

# SCHEDULE "B-1"

## Floor Plan

NOV 24 2022

Model: James (3601) Elev C 4 Bed - 2+1 Bath Standard

Lot 5

Phase 5A

2+1 Bath

Standard

5A-5

Sketch #2

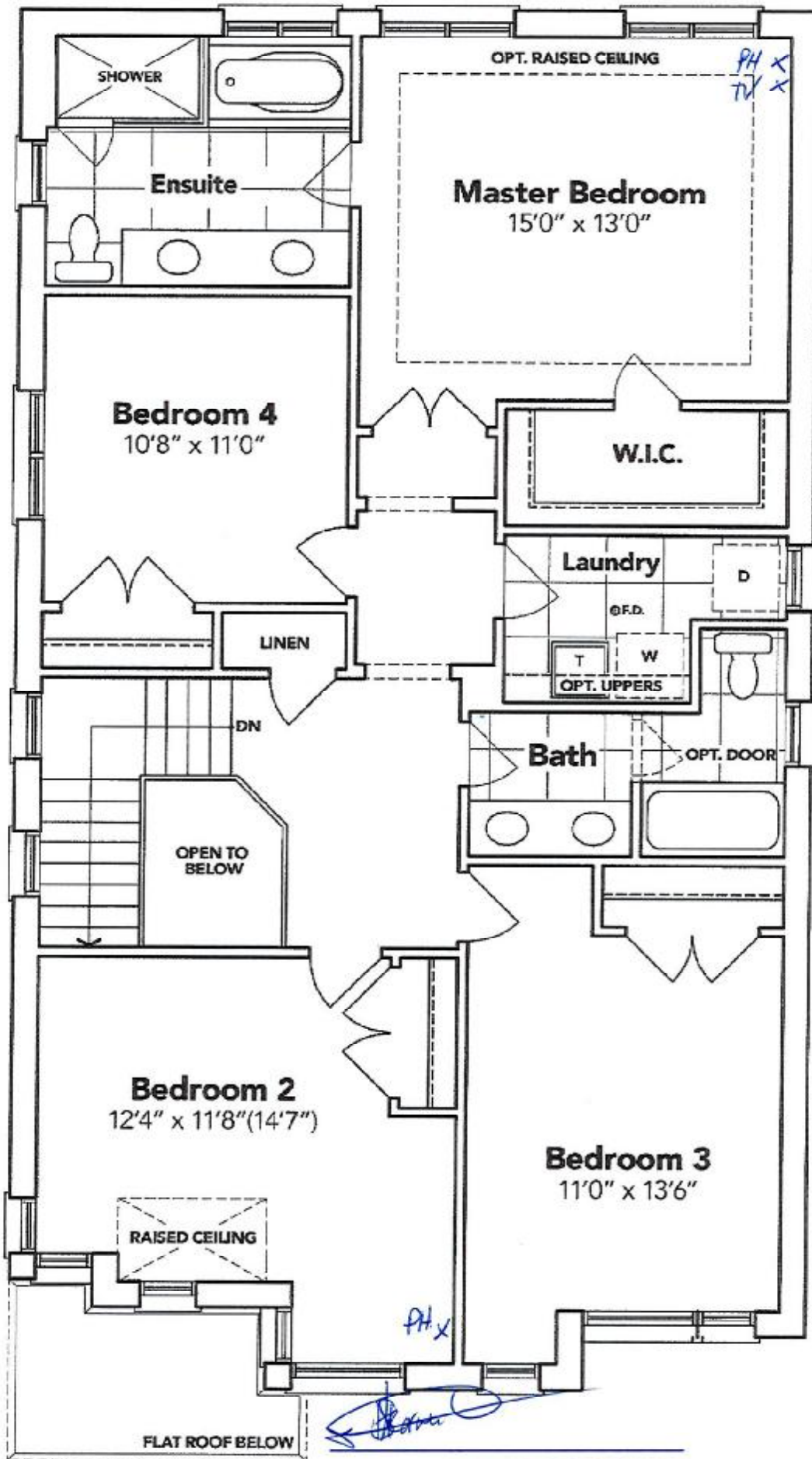

## SECOND FLOOR EL. C

The floor plans and elevations shown are pre-construction plans and may be revised or improved as necessitated by architectural controls and the construction process. The measurements adhere to the rules and regulations of the TARION Warranty Corporation's official method for the calculation of floor area. Materials, specifications and floor plans are subject to change without notice. All house renderings are artist's concept only. Actual usable floor space may vary from the stated floor area. All options shown are upgrades. E. & O. E.



SCHEDULE "B-1"  
Floor Plan

NOV 24 2022

5A-5  
Lot 5  
Phase 5A  
Model: James (3601) Elev C 4 Bed - 2+1 Bath  
Standard

Sketch #3

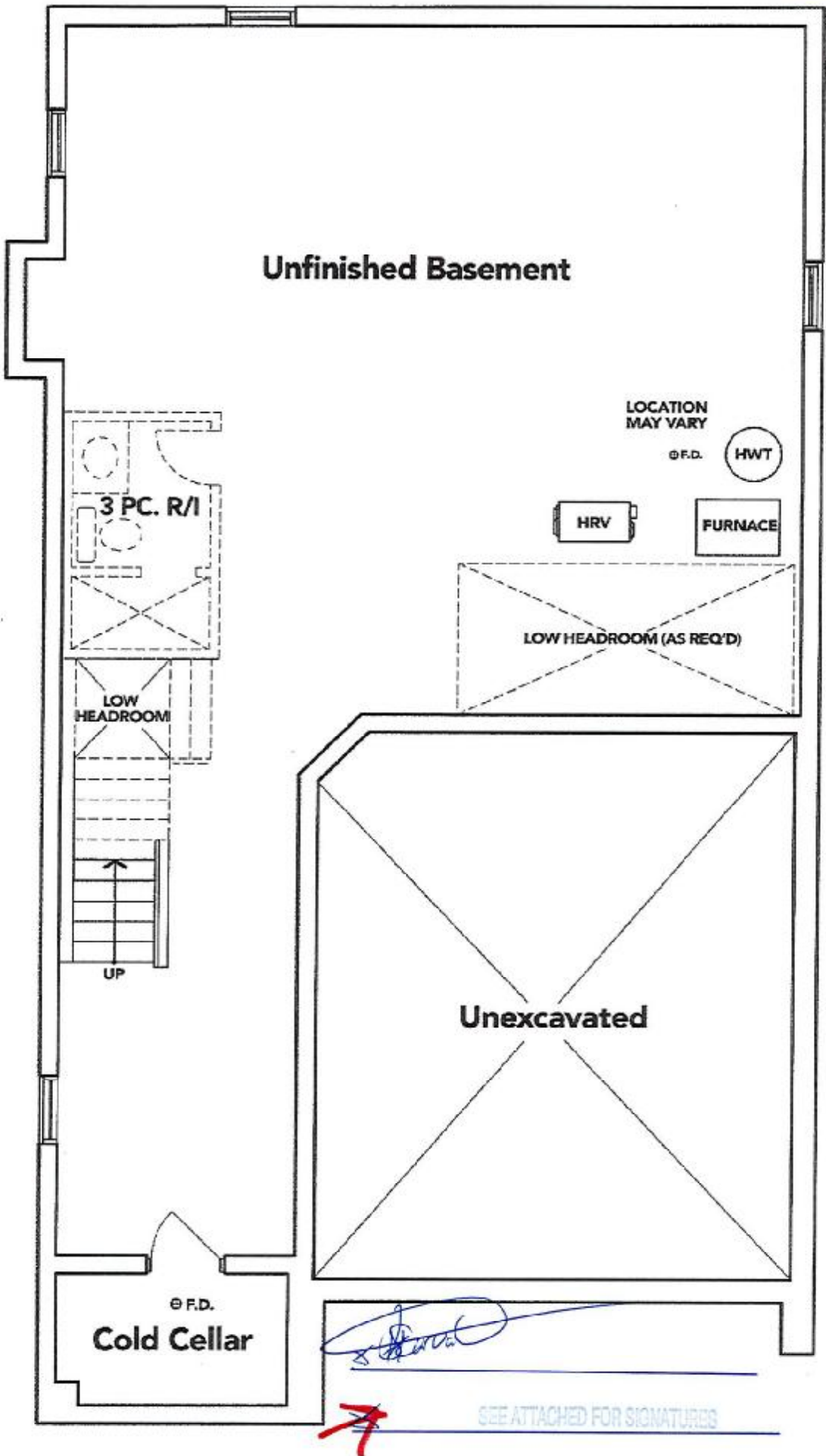

**BASEMENT EL. C**

The floor plans and elevations shown are pre-construction plans and may be revised or improved as necessitated by architectural controls and the construction process. The measurements adhere to the rules and regulations of the TARION Warranty Corporation's official method for the calculation of floor area. Materials, specifications and floor plans are subject to change without notice. All house renderings are artist's concept only. Actual usable floor space may vary from the stated floor area. All options shown are upgrades. E. & O. E.

NOV 24 2022

LOT: 5 THAMES PH 5A  
RE: 30" ELEC. COOKTOP SPEC'S

5A-5

# 30" Electric Cooktop

500 Series – Black Frameless NEM5066UC

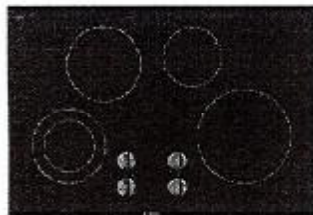

NEM5066UC  
Black

The 500 Series electric cooktop is sleek in design, and features optimal temperature control for better cooking results.

## Features & Benefits

Precise temperature control for better cooking results.

Ceramic glass surface makes cooking and cleaning especially easy.

Residual heat indicator – warns if cooktop is warm or hot.

Push-to-turn control knobs.

capability to use multiple pan sizes.

## General Properties

Knob material Plastic

## Element Performance

Power of Front Left heating element 1,700 / 700 W

Power of Back Left heating element 1,800 W

Power of Back Right heating element 1,200 W

Power of Front Right heating element 2,500 W

## Element Size

Dimension of Front Left heating element 7", 5"

Dimension of Back Left heating element 7"

Dimension of Back Right heating element 6"

Dimension of Front Right heating element 9"

## Technical Details

Watts 7,200 W

Circuit breaker 30 A

Volts 208-240 V

Frequency 60 Hz

Plug type No plug

Energy source Electric

## Dimensions & Weight

Overall appliance dimensions (HxWxD) 4" x 31" x 21 1/4"

Required cutout size (HxWxD) 4" x 28 7/8" x 20"

Minimum distance from counter front 2 1/4"

Minimum distance from rear wall 2"

Net weight 25 lbs

## Accessories – Optional



HEZ390210  
8" AutoChef® pan



HEZ390220  
9" AutoChef® pan



HEZ390230  
10" AutoChef® pan

*[Signature]*

SEE ATTACHED FOR SIGNATURES



**Accessories:** To purchase Bosch accessories, cleaners & parts please visit [www.bosch-home.com/us/store](http://www.bosch-home.com/us/store) or call 1-800-944-2904 (Mon to Fri 9 am to 6 pm PST, Sat 9 am to 3 pm PST).  
**Notes:** All height, width and depth dimensions are shown in inches. BSH reserves the absolute and unrestricted right to change product materials and specifications, at any time, without notice. Consult the product's installation instructions for final dimensional data and other details prior to making cutout.  
**Warranties:** Please see Use & Care manual or Bosch website for statement of limited warranty.

For more information on our entire line of products, go to [www.bosch-home.com/us](http://www.bosch-home.com/us) or call 1-800-944-2904  
© BSH Home Appliances Corporation. All rights reserved. Bosch is a registered trademark of Robert Bosch GmbH.



5A-5

6/22



NOV 24 2022

LOT: 5 THAMES PH 5A  
RE: 30" WALL OVEN SPEC'S  
NO FLUSH MOUNT ACCOMODATIONS  
5A-5

*[Handwritten signature]*

SEE ATTACHED FOR SIGNATURES



## 30" Single Wall Oven

500 Series – Stainless Steel HBL5451UC



**HBL5451UC**  
Stainless Steel

The Bosch wall oven features Convection Pro and heavy metal stainless steel knobs.

### Features & Benefits

Convection Pro combines a third heating element with a back fan for even browning and time savings by using multiple racks at one time.

Heavy-duty metal knobs offer a premium European feel.

Bosch wall ovens are compatible with most competitors' cutouts.

The wall oven is designed to be installed flush with cabinetry.

**NO FLUSH MOUNT.**

### General Properties

Oven modes	Bake, Variable Broil (hi & low), Roast, Warm, Sabbath, Proof Dough, Convection Bake, Convection Broil, Convection Roast, Pizza, Convection Multi-Rack, Convection Conversion
------------	--

Cleaning Type	Self Clean
Telescopic Rack	0
Illumination Type	Halogen
Interior Lights	1

### Oven Performance

Bake / broil element	2,400 / 3,800 W
Convection element	2,000 W

### Technical Details

Watts	6,325 W
Circuit breaker	30 A
Volts	240 / 208 V
Frequency	60 Hz
Power cord length	60"
Plug type	Fixed Connection, No Plug
Energy source	Electric



### Dimensions & Weight

Overall appliance dimensions (HxWxD)	29" x 29 3/4" x 24 1/2"
Required cutout size – Standard (HxWxD)	27" – 28 5/8" x 28 1/2" x 23 1/2"
Required cutout size – Flush (HxWxD)	29 1/8" x 30" x 24 1/2"
Oven cavity size	4.6 cu. ft.
Overall oven interior dimensions (HxWxD)	17 13/16" x 24 1/8" x 18"
Usable oven interior dimensions (HxWxD)	12 5/16" x 23 1/4" x 15 1/4"
Net weight	149 lbs

### Accessories—Included

Included	2 Standard Oven Racks
----------	-----------------------

### Accessories—Optional



**HEZTR301**  
30" Telescopic Rack



**00798845**  
30" Flat Rack



**00449757**  
Broiler Pan

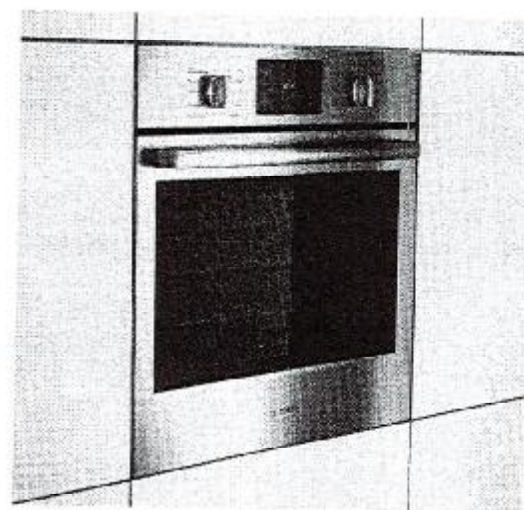
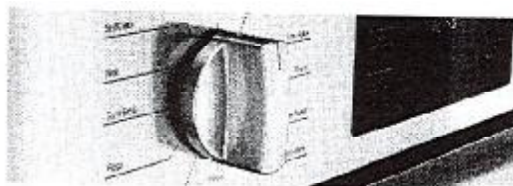

\* To be fully ADA compliant, these units must be installed according to ADA guidelines. Please check current ADA requirements for guidance on installation.

**Accessories:** To purchase Bosch accessories, cleaners & parts please visit [www.bosch-home.com/us/store](http://www.bosch-home.com/us/store) or call 1-800-944-2904 (Mon to Fri 5 am to 6 pm PST, Sat 6 am to 3 pm PST).  
**Notes:** All height, width and depth dimensions are shown in inches. BSH reserves the absolute and unrestricted right to change product materials and specifications, at any time, without notice. Consult the product's installation instructions for final dimensional data and other details prior to making cutout.

**Warranties:** Please see Use & Care manual or Bosch website for statement of limited warranty.

For more information on our entire line of products, go to [www.bosch-home.com/us](http://www.bosch-home.com/us) or call 1-800-944-2904

© BSH Home Appliances Corporation. All rights reserved. Bosch is a registered trademark of Robert Bosch GmbH.



NOV 24 2022

LOT: 5 THAMES PH 5A

RE: 30" WALL OVEN SPEC'S CONT

NO FLUSH MOUNT ACCOMODATIONS

SA-5

*[Handwritten signature]*

SEE ATTACHED FOR SIGNATURES

## 30" Single Wall Oven

500 Series – Stainless Steel HBL5451UC



**BOSCH**

Invented for life

### Installation Details

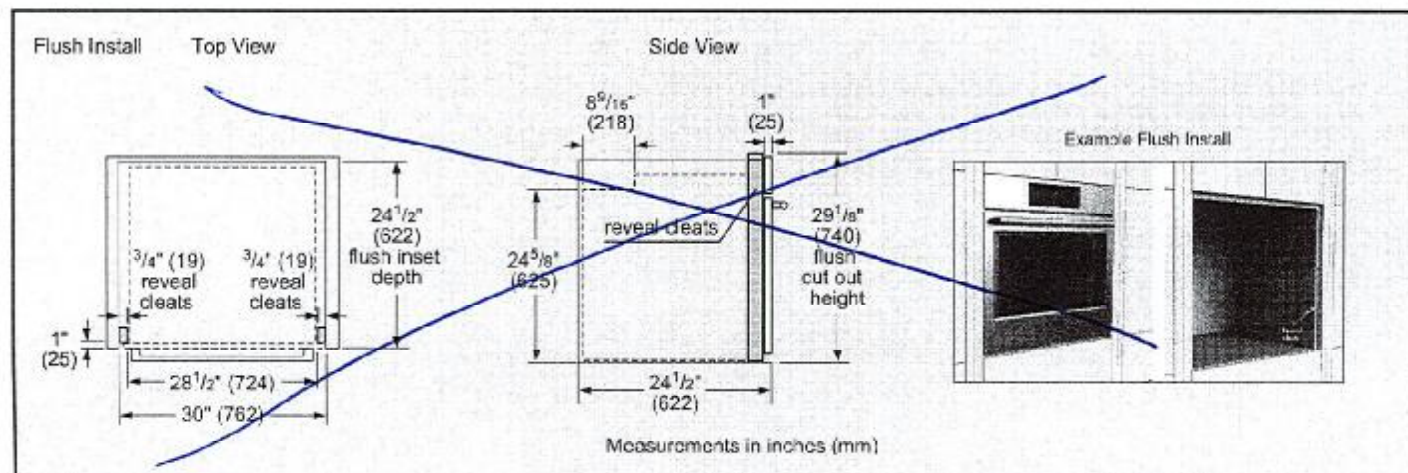
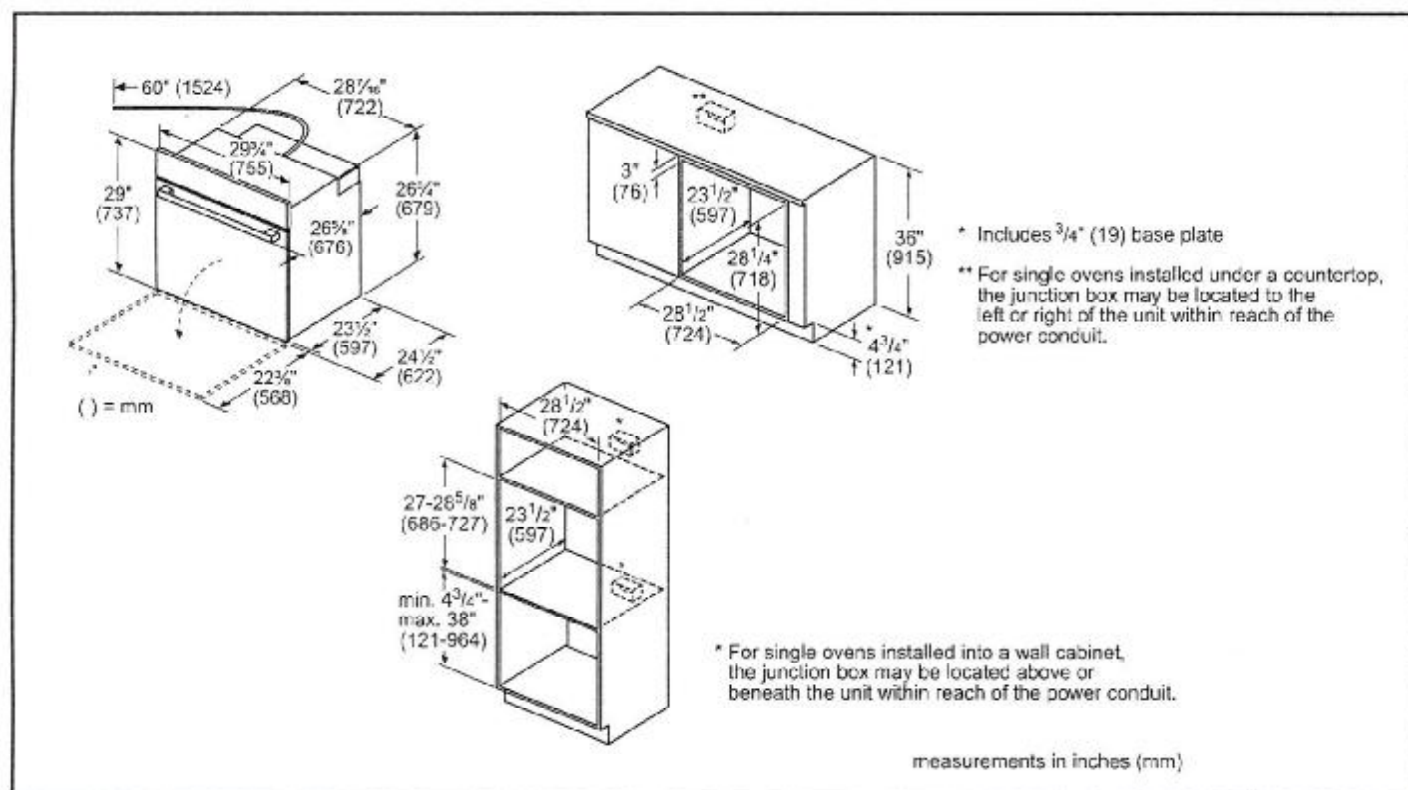

**Accessories:** To purchase Bosch accessories, cleaners & parts please visit [www.bosch-home.com/us/store](http://www.bosch-home.com/us/store) or call 1-800-944-2904 (Mon to Fri 5 am to 5 pm PST, Sat 6 am to 3 pm PST).

**Notes:** All height, width and depth dimensions are shown in inches. BSH reserves the absolute and unrestricted right to change product materials and specifications, at any time, without notice. Consult the product's installation instructions for final dimensional data and other details prior to making cutout.

**Warranties:** Please see Use & Care manual or Bosch website for statement of limited warranty.

**For more information on our entire line of products, go to [www.bosch-home.com/us](http://www.bosch-home.com/us) or call 1-800-944-2904**

© BSH Home Appliances Corporation. All rights reserved. Bosch is a registered trademark of Robert Bosch GmbH.

NOV 24 2022

LOT: 5 THAMES PH 5A  
RE: 30" WALL OVEN SPEC'S CON'T  
**NO FLUSH MOUNT ACCOMODATIONS**

SA-5

*[Handwritten signature]*



SEE ATTACHED FOR SIGNATURES

## 30" Single Wall Oven

500 Series – Stainless Steel HBL5451UC



**BOSCH**  
Invented for life

### Installation Details

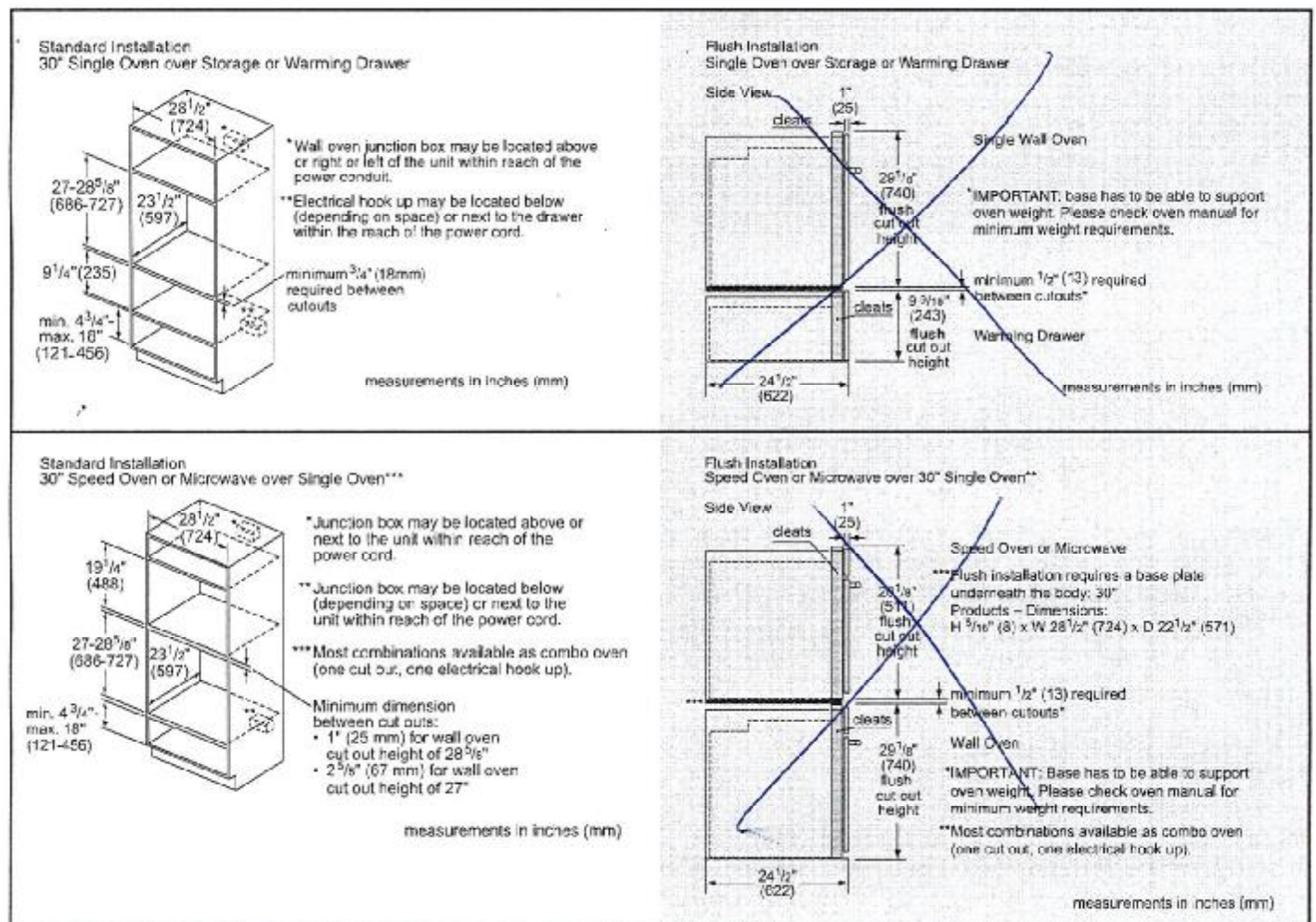

**Accessories:** To purchase Bosch accessories, cleaners & parts please visit [www.bosch-home.com/us/store](http://www.bosch-home.com/us/store) or call 1-800-944-2904 (Mon to Fri 5 am to 6 pm PST, Sat 6 am to 3 pm PST).

**Notes:** All height, width and depth dimensions are shown in inches. BSH reserves the absolute and unrestricted right to change product materials and specifications, at any time, without notice. Consult the product's installation instructions for final dimensional data and other details prior to making cutout.

**Warranties:** Please see Use & Care manual or Bosch website for statement of limited warranty.

**For more information on our entire line of products, go to [www.bosch-home.com/us](http://www.bosch-home.com/us) or call 1-800-944-2904**

© BSH Home Appliances Corporation. All rights reserved. Bosch is a registered trademark of Robert Bosch GmbH.



NOV 24 2022

LOT: 5 THAMES PH 5A  
RE: 30" WALL OVEN SPEC'S CON'T  
NO FLUSH MOUNT ACCOMODATIONS  
5A-5



SEE ATTACHED FOR SIGNATURES

## 30" Single Wall Oven

500 Series – Stainless Steel HBL5451UC



### Bosch Side-By-Side Built-In Oven Approved Combination Guide

Single ovens, microwaves, speed ovens, and drawers approved by BSH Home Appliances Corporation to be installed in combination.

**IMPORTANT:** When installing an oven in combination, a minimum distance between the ovens is required. Refer to the oven installation manual for all other measurements.

Do not install a self-cleaning oven beside another self-cleaning oven.

Appliances that are not listed must be approved under local codes and/or by the local authority having jurisdiction. For the latest updates to the approved combination, refer to the website listed in your appliance's installation instructions.

#### APPROVED COMBINATIONS

Conventional Ovens	Built-in Microwaves	Steam Ovens	Speed Ovens	Warming Drawer
HBLxxx1RUC, HBLxxx4RUC, HBLxxx1LUC, HBLxxx4LUC, HBLxxx1UC, HBLxxx3UC, HBLxxx4UC, HBNxxx1UC	HMB50152UC	HSLP451UC	HMC80152UC, HMC80252UC, HMC80242UC, HMC80252UC	HWD5051UC
<b>Coffee maker with trim kit</b>				
BCM8450UC + HEZCMT3050				

Refer to product installation instructions.

The suitability of the following combination has been evaluated by CSA.

Conventional Ovens	Steam Ovens	Warming Drawer
HBLxxx1RUC, HBLxxx4RUC, HBLxxx1LUC, HBLxxx4LUC, HBLxxx1UC, HBLxxx3UC, HBLxxx4UC, HBNxxx1UC	HSLP451UC	HWD5051UC

Refer to product installation instructions.

Configuration	Left Oven Type	Middle Oven Type	Right Oven Type
Side-by-side-by-side 1	Conventional oven	Steam/speed/microwave	Conventional oven
Side-by-side-by-side 2	Steam, speed, or microwave	Conventional oven**	Steam, speed, or microwave

\*\* Bottom hinge door models only. Side hinge door not recommended.

**Accessories:** To purchase Bosch accessories, cleaners & parts please visit [www.bosch-home.com/us/store](http://www.bosch-home.com/us/store) or call 1-800-944-2904 (Mon to Fri 5 am to 6 pm PST, Sat 6 am to 3 pm PST).  
**Notes:** All height, width and depth dimensions are shown in inches. BSH reserves the absolute and unrestricted right to change product materials and specifications, at any time, without notice. Consult the product's installation instructions for final dimensional data and other details prior to making cutout.  
**Warranties:** Please see Use & Care manual or Bosch website for statement of limited warranty.  
**For more information on our entire line of products, go to [www.bosch-home.com/us](http://www.bosch-home.com/us) or call 1-800-944-2904**  
© BSH Home Appliances Corporation. All rights reserved. Bosch is a registered trademark of Robert Bosch GmbH.

NOV 24 2022

LOT: 5 THAMES PH 5A  
RE: MICROWAVE WITH TRIM KIT SPEC'S  
**NO FLUSH MOUNT ACCOMODATIONS**

5A-5



SEE ATTACHED FOR SIGNATURES



## Panasonic NNST96JS ✓

- Cyclonic Inverter® technology uses 3D waves for more efficient cooking
- New 4 digit + icon LCD / Green
- 6 button control panel
- 2.2 cu. ft.
- 1200 Watts
- Auto cook / reheat
- Genius® Sensor Reheat
- Genius® Sensor Cook: 14 categories
- Inverter® Turbo Defrost
- Popcorn Key
- Keep Warm (up to 30 minutes)
- Child Safety Lock
- Exterior Dimensions (H x W x D): 356 x 606 x 493 mm / 14 x 23 7/8 x 19 7/16 in
- Compatible with trimkit(s): NNTK922S, NNTK932S



CAS

NOV 24 2022

LOT: 5 THAMES PH 5A  
RE: MICROWAVE WITH TRIM KIT SPEC'S  
CON'T  
**NO FLUSH MOUNT ACCOMODATIONS**

5A-5

*[Handwritten signature]*

SEE ATTACHED FOR SIGNATURES



**Panasonic®**

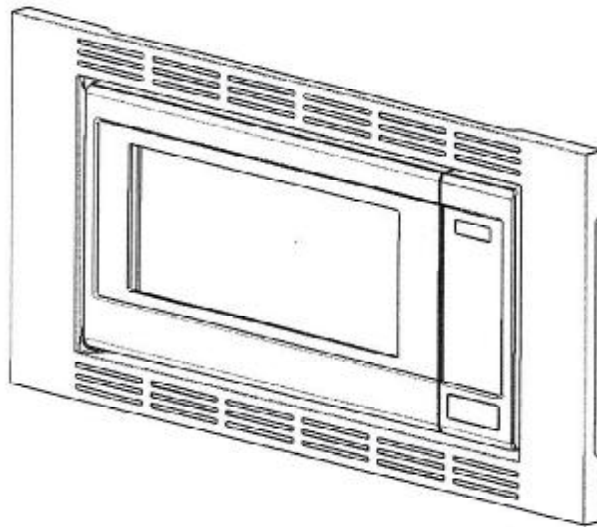

# Installation Instructions

## Notice d'installation

## Instrucciones para la instalación

Cabinet Armoire Gabinete	Trim kit Nécessaire d'encastrement Juego de acabados
30" (762 mm) 30 po (762 mm) 30" (762 mm)	NN-TK932S ✓ NN-TK732S
27" (686 mm) 27 po (686 mm) 27" (686 mm)	NN-TK922S NN-TK722S

Read carefully and keep these installation instructions.  
Lisez attentivement et conservez cette notice d'installation.  
Lea cuidadosamente y guarde este instructivo de  
instalación para su referencia.

© Panasonic Appliances Microwave Oven (Shanghai) Co., Ltd. 2012



NOV 24 2022

LOT: 5 THAMES PH 5A  
RE: MICROWAVE WITH TRIM KIT SPEC'S  
CON'T  
NO FLUSH MOUNT ACCOMODATIONS

5A-5

*[Handwritten Signature]*

SEE ATTACHED FOR SIGNATURES



2. Installation Diagram  
2. Schéma d'installation  
2. Diagrama de instalación

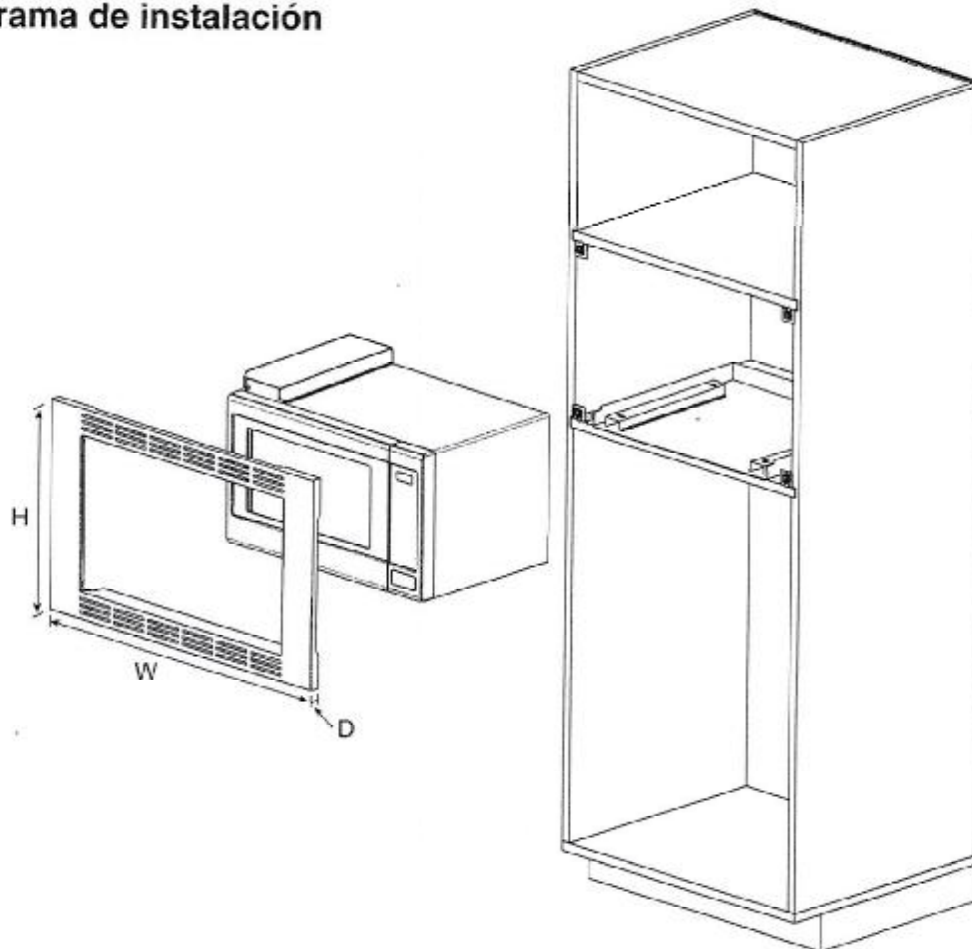

Trim Kit Dimensions				
	TK932S *	TK922S	TK732S	TK722S
Width	30" (760 mm)	27" (684 mm)	30" (760 mm)	27" (684 mm)
Height	18 5/8" (472 mm)	18 5/8" (472 mm)	16 1/2" (419 mm)	16 1/2" (419 mm)
Depth (Thickness)	3/4" (20 mm)	3/4" (20 mm)	3/4" (20 mm)	3/4" (20 mm)

Dimensions du nécessaire d'encastrement				
	TK932S	TK922S	TK732S	TK722S
Largeur	760 mm (30 po)	684 mm (27 po)	760 mm (30 po)	684 mm (27 po)
Hauteur	472 mm (18 5/8 po)	472 mm (18 5/8 po)	419 mm (16 1/2 po)	419 mm (16 1/2 po)
Profondeur (épaisseur)	20 mm (3/4 po)	20 mm (3/4 po)	20 mm (3/4 po)	20 mm (3/4 po)

Dimensiones del juego de acabados				
	TK932S	TK922S	TK732S	TK722S
Ancho	30" (760 mm)	27" (684 mm)	30" (760 mm)	27" (684 mm)
Altura	18 5/8" (472 mm)	18 5/8" (472 mm)	16 1/2" (419 mm)	16 1/2" (419 mm)
Profundidad (grosor)	3/4" (20 mm)	3/4" (20 mm)	3/4" (20 mm)	3/4" (20 mm)