

KINGSMEN (THAMES) INC. / Havelock Corners (Kingsmen)

Lot/Unit: 143 Phase/Building: 5A Model/Floor Plan: Robert (3604) Elev B 4 Bed - 2+1 Bath

CABINETRY

Inv. 5983 Line 76624 21Nov22 / 24Nov22	1 - To accomodate for a 36" stove opening in lieu of the standard 30" stove opening. Note: 	
--	--	--

CABINETRY APPLIANCE - FRIDGE

Inv. 5983 Line 76615 21Nov22 / 24Nov22	1 - To supply & install a 66CM DEEP FRIDGE ENCLOSURE - COUNTER DEPTH WITH NO WALLS - 2 66CM DEEP GABLES AND 1 66CM DEEP CABINET - THIS IS NOT A ZERO CLEARANCE ENCLOSURE. STANDARD HEIGHTS AND WIDTHS WILL BE USED... see sketch # 1 Note: 	
--	--	--

CABINETRY BASE CABINETS

Inv. 5983 Line 76616 21Nov22 / 24Nov22	1 - To supply & install a PULL-OUT SPICE RACK CABINET - FULL-HEIGHT CABINET RECEIVES 3 TRAYS - 40CM + - WIDE CABINETS -in the kitchen...see sketch # 1 Note: 	
Inv. 5983 Line 76617 21Nov22 / 24Nov22	1 - To supply & install a 45CM WIDE PULL-OUT DOOR BASE CABINET WASTE - RECYCLE CENTRE - 2 35L BINS - AVAILABLE ONLY WITH 45CM WIDE CABINET in the kitchen... see sketch # 1 Note: 	
Inv. 5983 Line 76614 21Nov22 / 24Nov22	1 - To supply & install a BASE PIE CUT CORNER -in the kitchen... see sketch # 1 Note: 	

CABINETRY HOOD FANS

Inv. 5983 Line 76622 21Nov22 / 24Nov22	1 - To supply & install a HOOD FAN - PRO COLLECTION (SCB72236) WALL MOUNT RANGE HOOD WITH 650 CFM FAN - 36 INCH in lieu of the standard 30" standard stainless steel hood fan.. see spec's Note: 	
Inv. 5983 Line 76623 21Nov22 / 24Nov22	1 - To accomodate for the upgraded chimney hood fan in the kitchen. Note: 	

CABINETRY MICROWAVE OVEN STOVE COOKTOP

Inv. 5983 Line 76618 21Nov22 / 24Nov22	1 - To supply & install a WALL CABINET WITH SHELF FOR MICROWAVE - FINISHED INTERIOR - OPENING 24INCHESW X 13 3 - 4INCHESH X 17INCHESD in the kitchen... installed next to the fridge... see sketch # 1 Note: Electrical for this upgraded is sold sep. 	
--	--	--

CABINETRY VANITY

KINGSMEN (THAMES) INC. / Havelock Corners (Kingsmen)

Lot/Unit: 143 Phase/Building: 5A Model/Floor Plan: Robert (3604) Elev B 4 Bed - 2+1 Bath

Inv.5983	1 - To supply & install a VANITY BANK OF DRAWERS -in the master ensuite bathroom... see sketch # 2	
Line 76625	Note:	
21Nov22 / 24Nov22		
Inv.5983	1 - To supply & install an INCREASED VANITY TO KITCHEN HEIGHT- 90CM HIGH - MAINTAINS VANITY DEPTH - in the powder room.	
Line 76626	Note:	
21Nov22 / 24Nov22		
Inv.5983	1 - To supply & install an INCREASED VANITY TO KITCHEN HEIGHT- 90CM HIGH - MAINTAINS VANITY DEPTH - in the main bathroom.	
Line 76627	Note:	
21Nov22 / 24Nov22		
Inv.5983	1 - To supply & install an INCREASED VANITY TO KITCHEN HEIGHT- 90CM HIGH - MAINTAINS VANITY DEPTH - in the master ensuite bathroom.	
Line 76628	Note:	
21Nov22 / 24Nov22		

CABINETRY WALL AND HUTCH

Inv.5983	1 - To supply & install an UPPER ANGLE CORNER PER UNIT -in the kitchen ... see sketch # 1	
Line 76612	Note:	
21Nov22 / 24Nov22		

CARPET

Inv.5983	1 - To supply & install the ESCAPE TO MAUI carpet to the living room, master bedroom, bedroom # 2 ,#3 & # 4 in lieu of the standard carpet... see colour chart for details.	
Line 76641	Note:	
21Nov22 / 24Nov22		

COUNTER TOP

Inv.5983	1 - As per schedule "PE": Vendor to include level 1, 2cm. quartz in all bathrooms, as per plan, in lieu of the included laminate counter tops. Selections to be made from builders standard samples.	
Line 76597	Note:	
21Nov22 / 24Nov22		

COUNTER TOP - ACCESSORIES

Inv.5983	1 - To supply & install a quartz shower niche " IMPERIAL WHITE " in the main bathroom...see sketch # 2	
Line 76629	Note:	
21Nov22 / 24Nov22		
Inv.5983	1 - To supply & install a quartz shower niche " IMPERIAL WHITE " in the master ensuite bathroom...see sketch # 2	
Line 76630	Note:	
21Nov22 / 24Nov22		

ELECTRICAL

KINGSMEN (THAMES) INC. / Havelock Corners (Kingsmen)

Lot/Unit: 143 Phase/Building: 5A Model/Floor Plan: Robert (3604) Elev B 4 Bed - 2+1 Bath

Inv.5983	1 - To supply & install the standard T.V. rough in in in the great room and master bedroom...see sketch # 1 & # 2	
Line 76598	Note: Install the T.V. rough in at approx. 66" + - up from the floor in the great room and master bedroom.	
21Nov22 / 24Nov22		
Inv.5983	1 - To supply & install the standard Phone (CAT 5) rough in in in the great room, master bedroom & Bedroom #3 ...see sketch # 1 & # 2	
Line 76599	Note: Install the Phone (CAT 5) rough in at approx. 66" + - up from the floor in the great room and master bedroom.	
21Nov22 / 24Nov22		
Inv.5983	1 - To SUPPLY AND INSTALL AN ADDITIONAL BASIC RECEPTACLE (NOT DEDICATED) at approx. 66" + - up from the floor centered + - to the F/P mantle	
Line 76605	Note: in the great room... see sketch # 1	
21Nov22 / 24Nov22 This is for a future wall mount T.V. NO CONDUIT PIPE HAS BEEN PURCHASED.		
Inv.5983	1 - To SUPPLY AND INSTALL AN ADDITIONAL BASIC RECEPTACLE (NOT DEDICATED) at approx. 66" + - up from the floor in the master bedroom	
Line 76606	Note: See sketch # 2	
21Nov22 / 24Nov22 This is for a futue wall mount T.V. NO CONDUIT PIPE HAS BEEN PURCHASED.		
Inv.5983	1 - To SUPPLY AND INSTALL CAT-5 ROUGH IN in the living room at approx. 66" + - up from the floor...see sketch # 1	
Line 76607	Note:	
21Nov22 / 24Nov22		
Inv.5983	1 - To SUPPLY AND INSTALL AN ADDITIONAL BASIC RECEPTACLE (NOT DEDICATED) at approx. 66" + - up from the floor in the living room	
Line 76608	Note: This is for a future wall mount T.V. NO CONDUIT PIPE HAS BEEN PURCHASED.	
21Nov22 / 24Nov22		
Inv.5983	1 - To SUPPLY AND INSTALL AN ADDITIONAL BASIC RECEPTACLE (DEDICATED CIRCUIT AND INCLUDES ARC FAULT BREAKER) at the upgraded microwave shelf in the kitchen.	
Line 76619	Note: See sketch # 1	
21Nov22 / 24Nov22		

HARDWOOD

Inv.5983	1 - To supply & install the 3 1/2" Elements stained engineered hardwood to the main floor area and stair landings (where and if applicable) in lieu of the standard 3 1/2" Elements natural engineered hardwood flooring...see colour chart for details.	
Line 76636	Note:	
21Nov22 / 24Nov22		
Inv.5983	1 - To supply & install the 3 1/2" Elements stained engineered hardwood to the upper hallway in lieu of the standard carpet ...see colour chart for details.	
Line 76637	Note:	
21Nov22 / 24Nov22		

HEATING AND AIR CONDITIONING

Inv.5983	1 - To supply & install a capped gas line (rough in only) at stove location in the kitchen, to include a 110V elec. outlet (code requirement)	
Line 76620	Note:	
21Nov22 / 24Nov22		

KINGSMEN (THAMES) INC. / Havelock Corners (Kingsmen)

Lot/Unit: 143 Phase/Building: 5A Model/Floor Plan: Robert (3604) Elev B 4 Bed - 2+1 Bath

Inv.5983	1 - As per schedule "PE": Vendor to install capped gas line (rough in only) at rear of home for future BBQ location. Location to be finalized at vendors sole discretion.	
Line 76595	Note:	
21Nov22 / 24Nov22		
Inv.5983	1 - As per schedule "PE": Vendor to supply & install air conditioning unit, sized accordingly, from vendors standard samples.	
Line 76596	Note:	
21Nov22 / 24Nov22		

MISCELLANEOUS

PAINT AND DRYWALL

Inv.5983	2 - To supply & install the PAINT EXTRAS - STAIN RAILINGS WITH IRON PICKETS (INCLUDING STAIRS) to ALL stairs throughout the house...see colour chart for details.	
Line 76639	Note:	
21Nov22 / 24Nov22		

PLUMBING

Inv.5983	1 - To supply & install the KITCHEN SINK - BLANCO QUATRUS U2 DBL UNDERMOUNT - MODEL 401247 in the kitchen in lieu of the standard top mount kitchen sink... see spec's	
Line 76631	Note: Still to install the standard single hole kitchen faucet " NO PLATE"	
21Nov22 / 24Nov22		
Inv.5983	4 - To supply & install the VANITY SINK - CONTRAC CATENA UNDERMOUNT - MODEL 4210CIY in the powder room, main bathroom and master ensuite bathroom in lieu of the standard top mount vanity sinks....see spec's	
Line 76632	Note: Still to install the standard lav. faucets.	
21Nov22 / 24Nov22		

RAILING

Inv.5983	2 - To supply & install the RAILING - UPGRADE 1 - METAL HANDRAIL 3 INCH OVAL IN OAK - PICKETS STEEL ½ INCH SQUARE, PLAIN, WITH SHOES IN FLAT BLACK - POSTS 3½ INCH SQUARE, WITH CAP OAK IN OAK in lieu of the standard pickets and rails.	
Line 76638	Note:	
21Nov22 / 24Nov22		

TILE - FLOOR

Inv.5983	1 - To supply & install the UPGRADE 4 - FLOOR TILE - STACKED - FOYER TILE in lieu of the standard floor tile... see colour chart for details.	
Line 76633	Note:	
21Nov22 / 24Nov22		
Inv.5983	1 - To supply & install the UPGRADE 4 - FLOOR TILE - STACKED - POWDER ROOM TILE in lieu of the standard floor tile... see colour chart for details.	
Line 76634	Note:	
21Nov22 / 24Nov22		

KINGSMEN (THAMES) INC. / Havelock Corners (Kingsmen)

Lot/Unit: 143 Phase/Building: 5A Model/Floor Plan: Robert (3604) Elev B 4 Bed - 2+1 Bath

Inv.5983	1 - To supply & install the UPGRADE 4 - FLOOR TILE - STACKED - KITCHEN TILE in lieu of the standard floor tile... see colour chart for details.	
Line 76635	Note:	
21Nov22 / 24Nov22		

EXTRAS AS PER OFFER

5 FREE APPLIANCES – STAINLESS STEEL FRONT - FRIDGE: STOVE AND DISHWASHER. WHITE WASHER AND DRYER (SUPPLIED ONLY, NOT INSTALLED, FROM BUILDERS STANDARD LINE). AN APPLIANCES VOUCHER WILL BE GIVEN BY OUR DECOR CONSULTANT AT THE TIME OF BOOKING YOUR COLOUR A <i>Worksheet</i> Note:	
VENDOR TO INSTALL CAPPED GAS LINE (ROUGH-IN ONLY) AT REAR OF HOME FOR FUTURE BBQ LOCATION. LOCATION TO BE FINALIZED AT VENDORS SOLE DISCRETION. <i>Worksheet</i> Note:	
VENDOR TO SUPPLY & INSTALL AIR CONDITIONING UNIT, SIZED ACCORDINGLY, FROM VENDORS STANDARD SAMPLES. <i>Worksheet</i> Note:	
VENDOR TO INCLUDE LEVEL 1, 2CM QUARTZ IN ALL BATHROOMS, AS PER PLAN, IN LIEU OF THE INCLUDED LAMINATE COUNTER TOPS. SELECTIONS TO BE MADE FROM BUILDERS STANDARD SAMPLES. <i>Worksheet</i> Note:	

NOV 28 2022

Purchasers: KULWANT SINGH & ASHVINDER SINGH MATHProperty: 143 of Plan - Draft Approval SB17-03-08

Telephone Res. / Bus: / Project: KINGSMEN (THAMES) INC.

Decor Advisor: Barbara Coccia Model and Elevation: Robert (3604) Elev B 4 Bed - 2+1 Bath

Layout Changes: ☐ Yes ☒ No Sketch Attached: ☒ Yes ☐ No Exterior Colour Scheme:

1. Cabinetry

	Style and Colour	Counter Top	Hardware
Kitchen / Breakfast	# Camden Maple Espresso CL	#1, C/S # 9141 Ice Snow 3cm.	#12843 Handle
Kitchen Island	# Camden Maple Espresso CL	#1, C/S # 9141 Ice Snow 3cm.	#12843 Handle
Laundry Room	/		
Powder Room	# Camden Maple Espresso CL	#1, C/S # 9141 Ice Snow 2cm.	#12843 Handle
Main Bathroom	# Camden Maple Espresso CL	#1, C/S # 9141 Ice Snow 2cm.	#12843 Handle
Master Ensuite Bathroom	# Camden Maple Espresso CL	#1, C/S # 9141 Ice Snow 2cm.	#12843 Handle
Second Ensuite Bathroom (If Applicable)	/		
	/		
	/		

Appliances Custom Size Fridge ☐ Yes ☒ No Valance Lighting ☐ Yes ☒ No Microwave / Range Hood ☐ Yes ☒ No

Cooktop / Rangetop ☐ Yes ☒ No Built in Wall Oven ☐ Yes ☒ No Slide-in Range ☐ Yes ☒ No

Comment

2. Flooring

	Selection
Foyer	**upg.4, 24 x 24" Mayfair Calacatta Oro Polished Rec. Porcelain STACKED
Main Hall	**3 1/2" Elements Oak Bearskin
Back Hall	/
Breakfast	/
Laundry Room	13 x 13" Cinq White
Kitchen	**upg.4, 24 x 24" Mayfair Calacatta Oro Polished Rec. Porcelain STACKED
Powder Room	**upg.4, 24 x 24" Mayfair Calacatta Oro Polished Rec. Porcelain STACKED
Main Bathroom	13 x 13" Cinq White
Master Ensuite	13 x 13" Keaton Ice
Bathroom (If Applicable)	/
Mud Room	/
Master ens. shower floor:	2x2" Ontario Snow White Matte
Living Room	**Escape to Maui # 14722 Macrame
Dining Room	(Dinette) **3 1/2" Elements Oak Bearskin
Family / Great Room	**3 1/2" Elements Oak Bearskin
Den / Library / Study	/
Basement Landing (If Applies)	Basement Foyer) 13 x13" Keaton Ice
Lower Landing (If Applicable)	**3 1/2" Elements Oak Bearskin
Upper Landing	(if applicable) **3 1/2" Elements Oak Bearskin
Upper Hall	**3 1/2" Elements Oak Bearskin
Master Bedroom	**Escape to Maui # 14722 Macrame
Bedroom #2	**Escape to Maui # 14722 Macrame
Bedroom #3	**Escape to Maui # 14722 Macrame
Bedroom #4	**Escape to Maui # 14722 Macrame
Bedroom #5	/
Master ens. shower jamb:	Anatolia Marmiline SNOW

SEE ATTACHED FOR SIGNATURES

Flooring Continued on Page 2

Initial:

Page 1 of 3

NOV 28 2022

Purchasers: KULWANT SINGH & ASHVINDER SINGH MATH **Property:** 143 of Plan - Draft Approval SB17-03-08

Telephone Res. / Bus: /

Project: KINGSMEN (THAMES) INC.

Decor Advisor: Barbara Coccia

Model and Elevation: Robert (3604) Elev B 4 Bed - 2+1 Bath

2. Flooring - Continued -

Upgrade Underpad	Type Standard	Area Master bedroom, bedroom #2, #3 & #4
Carpet on Stairs	Capped //	Runner - *Upgrade /
Comment /		

3. Plumbing Fixtures / Faucets

Kitchen	Standard	Second Ensuite	/	Powder Room	Standard
Master Ensuite	Standard			Other Room	/
Main Bathroom	Standard		/		
Comment /					

4. Wall Tile

	Tile Selection	Listello	Insert	Insert Selection
Main Bathroom	8x10" Cinq White	<input type="checkbox"/>	<input type="checkbox"/>	
Master Ensuite				
Tub Deck	13 x13" Keaton Ice	<input type="checkbox"/>	<input type="checkbox"/>	
Tub Apron	13 x13" Keaton Ice	<input type="checkbox"/>	<input type="checkbox"/>	
Tub Surround	13 x13" Keaton Ice	<input type="checkbox"/>	<input type="checkbox"/>	
Shower Stall	8x10" Keaton Ice	<input type="checkbox"/>	<input type="checkbox"/>	
Second Ensuite	/	<input type="checkbox"/>	<input type="checkbox"/>	
	/	<input type="checkbox"/>	<input type="checkbox"/>	
	/	<input type="checkbox"/>	<input type="checkbox"/>	
Kitchen Backsplash	/	<input type="checkbox"/>	<input type="checkbox"/>	
Complete Backsplash	/	<input type="checkbox"/>	<input type="checkbox"/>	

Comment
Install the standard 8x10" wall tiles on the 10" side stacked horizontally in the bathrooms where applicable.



horizontal stacked

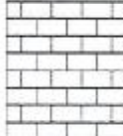

brick pattern



vertical stacked



diagonal/diamond

5. Fireplace

	Living Room			Family Room			Other Room - Specify Great Room		
	Purchased	As Per Plan	N/A	Purchased	As Per Plan	N/A	Purchased	As Per Plan	N/A
Fireplace Type	<input type="radio"/>	<input type="radio"/>	<input checked="" type="radio"/>	<input type="radio"/>	<input type="radio"/>	<input checked="" type="radio"/>	<input type="radio"/>	<input checked="" type="radio"/>	<input type="radio"/>
Mantle Type									
Over Mantle									
Colour / Stain									
Surround									
Hearth									
Comment	/								

SEE ATTACHED FOR SIGNATURES



Initial:

Page 2 of 3

Purchasers: KULWANT SINGH & ASHVINDER SINGH MATH **Property:** 143 of Plan - Draft Approval SB17-03-08
Telephone Res. / Bus: / **Project:** KINGSMEN (THAMES) INC.
Decor Advisor: Barbara Coccia **Model and Elevation:** Robert (3604) Elev B 4 Bed - 2+1 Bath

6. Trim Carpentry

Door Hardware Standard handle

Interior Trim Standard

Comment

/

Interior Doors

☐ 2 Panel Arch Top

☒ 2 Panel Square Top

☐ 6 Panel



Initial for Door Style

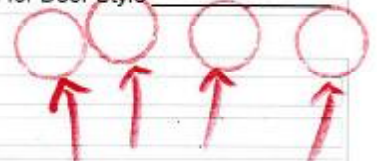

7. Railings and Pickets

Railing Package **Upgrade 1 Metal Picket package

Railing Colour ** Elements Bearskin

Picket Colour BLACK

Wood Stairs ☐ No ☒ Oak

Tread Colour ** Elements Bearskin

Comment

/

SEE ATTACHED FOR SIGNATURE

8. Plaster Mouldings and Medallions

Foyer /

Main Hall /

Living Room /

Dining Room /

Family Room /

Kitchen/Breakfast /

Den/Library /

Lower Landing /

Comment

/

9. Wall Paint

Kingsmen White

Smooth Ceilings

☐ First Floor

☐ First Floor incl. Second Floor Hall

☐ First and Second Floor

☒ Throughout

☐ Not Applicable

Trim Paint Kingsmen White

10. Additional Comments

//

11. Disclaimers and Notes

- Colours of all materials are as close as possible to builder's selection, but not necessarily identical due to variances in manufacturing.
- Any extras listed above are null and void unless accompanied by a separate invoice/amendment. Said invoice must be paid in full.
- The Purchaser acknowledges that after Interior Colour Selection form is signed and dated, no further changes will be permitted other than re-selection due to unavailability. **Purchaser's Initials**
- The Purchaser acknowledges reading and accepting the "Kingsmen Group Decor Centre Disclaimers" form. This document contains other miscellaneous disclaimers.

This Interior Colour Selection is final and approved by:

Purchaser: SEE ATTACHED FOR SIGNATURES

Signature: **Date:** _____

Signature: **Date:** _____

Vendor: _____

KINGSMEN (THAMES) INC.

SEE ATTACHED FOR SIGNATURES

SEE ATTACHED FOR SIGNATURES

SEE ATTACHED FOR SIGNATURES

SEE ATTACHED FOR SIGNATURES

NOV 28 2022

5A-143

SCHEDULE "B-1"
Floor Plan

Lot 143
Phase 5A
Model: Robert (3604) Elev B 4 Bed - 2+1 Bath
Standard

sketch
#1

all items
@ 66" ± up
from floor
PH

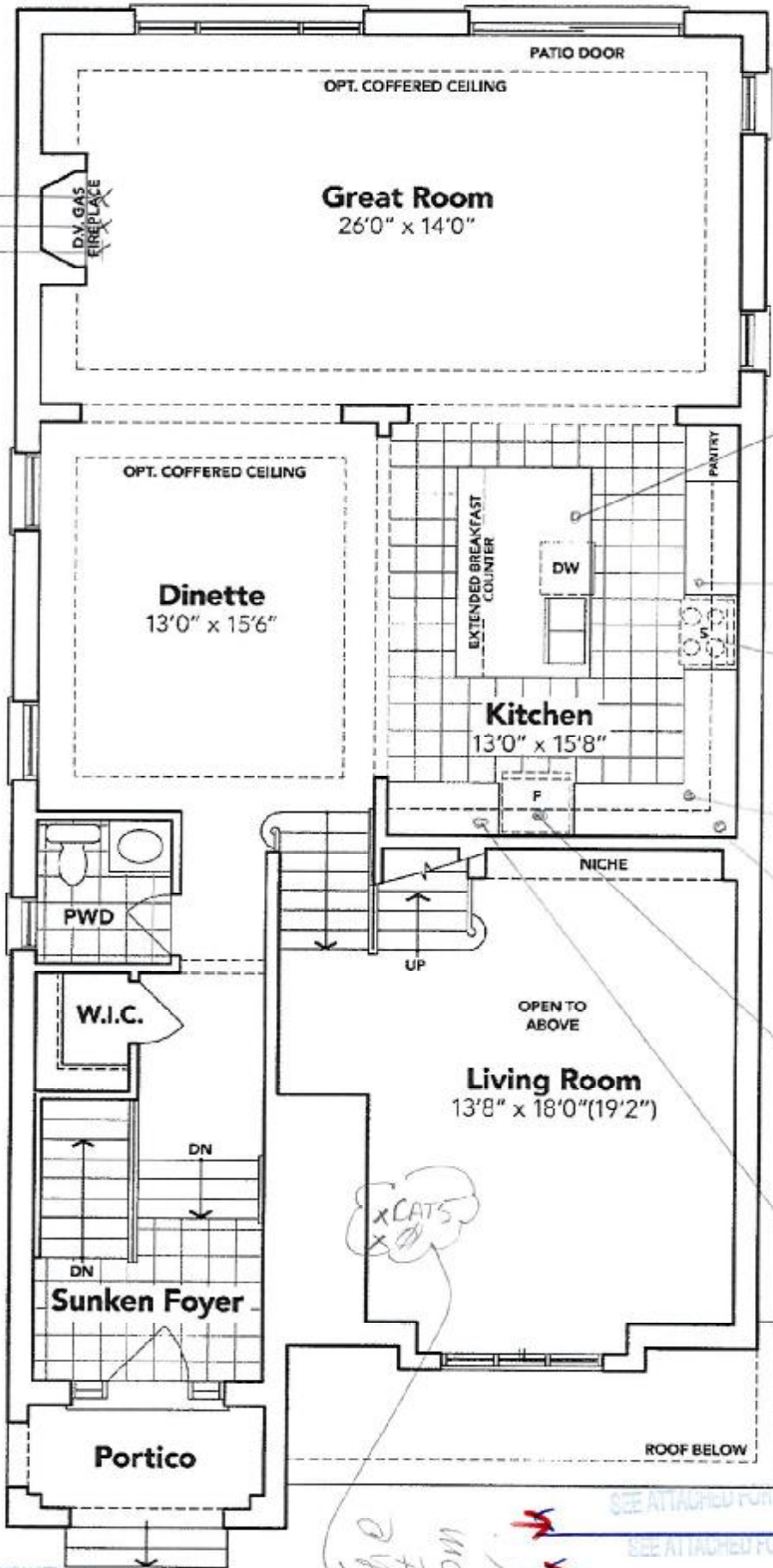

SEE ATTACHED FOR SIGNATURES

GROUND FLOOR EL. B

Both @
66" ±
up from
floor



SEE ATTACHED FOR SIGNATURES

SEE ATTACHED FOR SIGNATURES

SEE ATTACHED FOR SIGNATURES

The floor plans and elevations shown are pre-construction plans and may be revised or improved as necessitated by architectural controls and the construction process. The measurements adhere to the rules and regulations of the TARION Warranty Corporation's official method for the calculation of floor area. Materials, specifications and floor plans are subject to change without notice. All house renderings are artist's concept only. Actual usable floor space may vary from the stated floor area. All options shown are upgrades. E. & O. E.

Initials:

(Handwritten initials)

SCHEDULE "B-1" Floor Plan

Model: Robert (3604) Elev B 4 Bed - 2+1 Bath
Standard

Lot 143
Phase 5A

Sketch #2

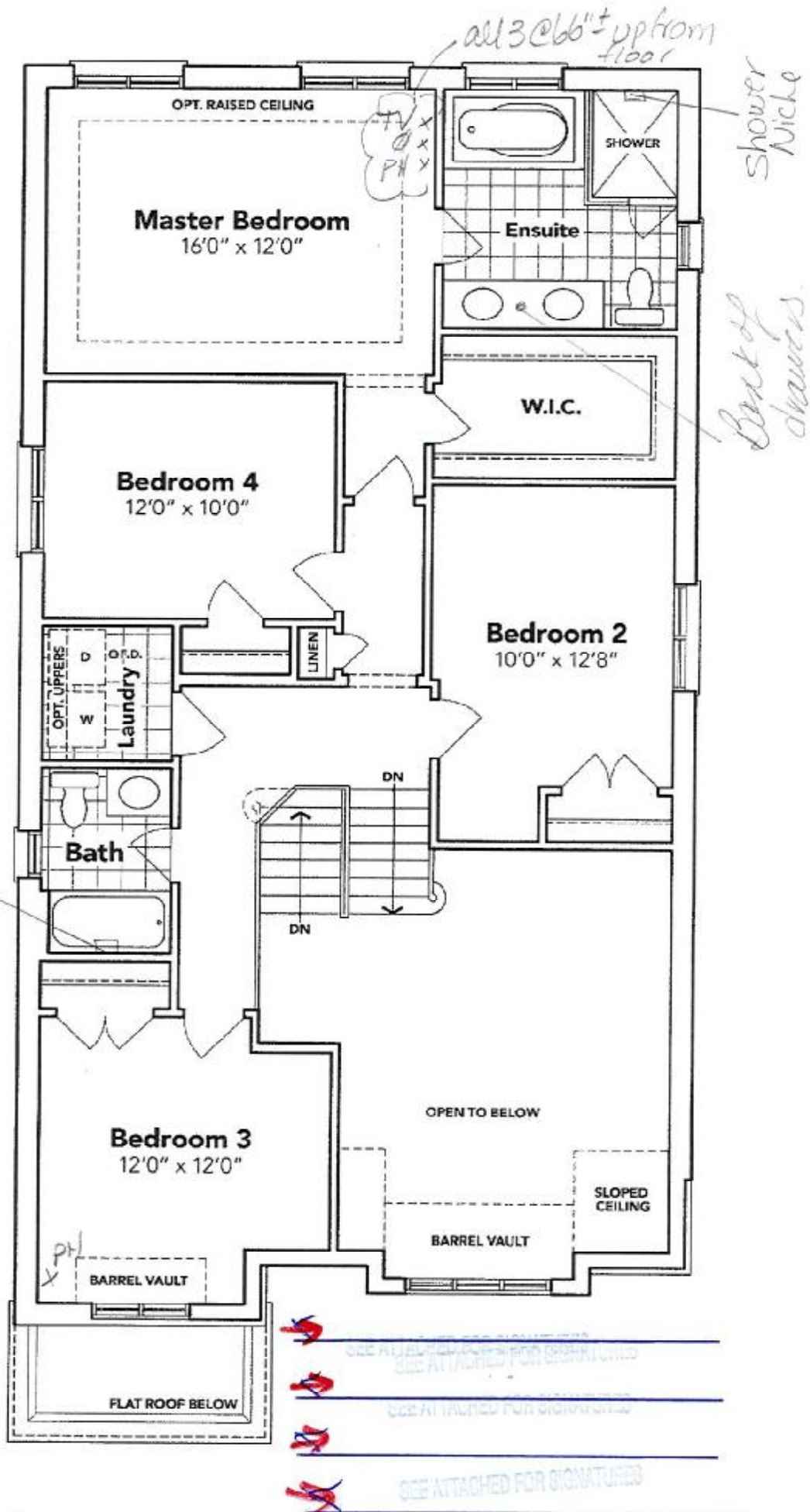

SECOND FLOOR EL. B

The floor plans and elevations shown are pre-construction plans and may be revised or improved as necessitated by architectural controls and the construction process. The measurements adhere to the rules and regulations of the TARIION Warranty Corporation's official method for the calculation of floor area. Materials, specifications and floor plans are subject to change without notice. All house renderings are artist's concept only. Actual usable floor space may vary from the stated floor area. All options shown are upgrades, E. & O. E.

NOV 28 2022

SA-143

SCHEDULE "B-1"
Floor Plan

Lot 143
Phase 5A
Model: Robert (3604) Elev B 4 Bed - 2+1 Bath
Standard

Sketch
#3

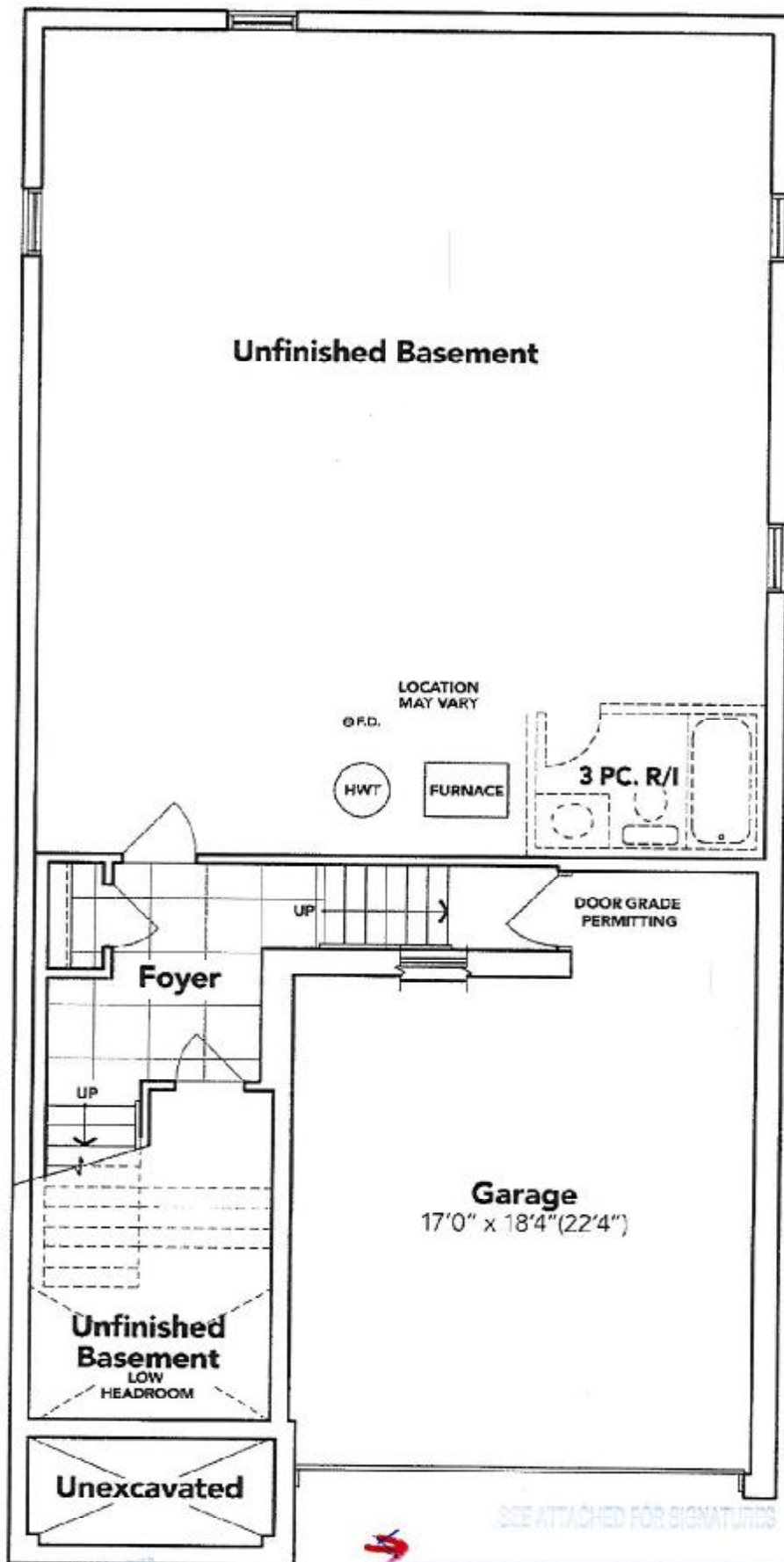

SEE ATTACHED FOR SIGNATURES

SEE ATTACHED FOR SIGNATURES

SEE ATTACHED FOR SIGNATURES

SEE ATTACHED FOR SIGNATURES

BASEMENT EL. B

The floor plans and elevations shown are pre-construction plans and may be revised or improved as necessitated by architectural controls and the construction process. The measurements adhere to the rules and regulations of the TARION Warranty Corporation's official method for the calculation of floor area. Materials, specifications and floor plans are subject to change without notice. All house renderings are artist's concept only. Actual usable floor space may vary from the stated floor area. All options shown are upgrades. E. & O. E.

SCHEDULE "B-1" - Page 1 of 3

NOV 28 2022

LOT 143 THAMES PH. 5 A
RE: UPGRADE 36" CHIMNEY HOOD FAN
B/C NOV. 28.2022

SA-143

Specifications

Air Flow Volume: 650 CFM
Electrical Connection: 120V/60Hz
Power Consumption: 240 Watts
Current: 2.0 Amps
Fan Speed: 1599 RPM
Finishes: Stainless Steel
Duct: 6" Round
Knock-out: 6" Round - Top Only
Dimensions: Width: 30"/36"
Height: 44 1/2"
Depth: 19 3/4"
Noise Level: Min. 2 Sones
Max. 7 Sones

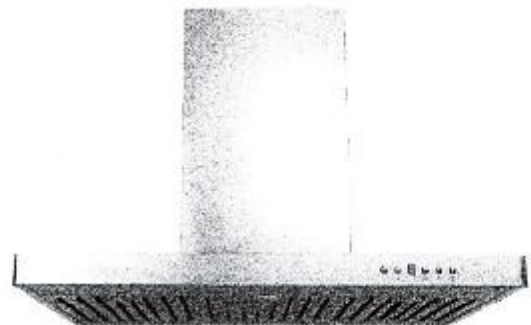

SCB722 - Baffle Filter



Ordering Model Chart

Model	Colour	Knock-out	Duct	Size	Filter	CFM
SCB72200	Stainless Steel	6"	6" Round	30"	Baffle	650
SCB72236	Stainless Steel	6"	6" Round	36"	Baffle	650

Notes



SEE ATTACHED FOR SIGNATURES



SEE ATTACHED FOR SIGNATURES



SEE ATTACHED FOR SIGNATURES



SEE ATTACHED FOR SIGNATURES

Cyclone[®]
Breathe Better

NOV 28 2022

LOT 143 THAMES PH. 5 A
RE: UPGRADE UNDER MOUNT KITCHEN
SINK
B/C NOV. 28.2022

5A-143

BLANCO

Sink Specifications

Colour	SKU
brushed finish	401247

QUATRUS U 2

Design and planning tips

- Min cabinet size: 36 in (915 mm)
- Bowl Depth: 9 in (230.0 mm)

Specifications:

Installation clips, Sink template, Installation instructions, 3
1/2" (90 mm) stainless steel strainers

Depending on cabinet construction, a different cabinet
size may be required. Consult the cabinet manufacturer.

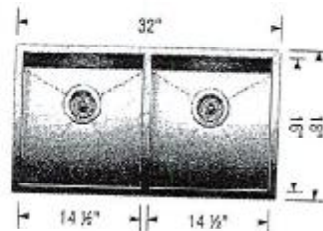

SEE ATTACHED FOR SIGNATURES

SEE ATTACHED FOR SIGNATURES

SEE ATTACHED FOR SIGNATURES

SEE ATTACHED FOR SIGNATURES

NOV 28 2022

LOT 143 THAMES PH. 5 A
RE: UPGRADE UNDER MOUNT VANITY
SINK
B/C NOV. 28.2022

SA-143

CATENA RECTANGULAR UNDERMOUNT SINK

4210CIV Undermount Sink

PRODUCT SPECS:

- Vitreous china
- Front overflow hole
- Templates and mounting hardware supplied

DIMENSIONS:

Outer:

510mm W x 450mm D x 190mm H
20" W x 17 1/2" D x 7 1/2" H

Inner:

450mm W x 340mm D x 100mm H
18" W x 13 1/4" D x 4" H

COMPLIANCE CERTIFICATIONS

Meets or exceeds the following:

- IAPMO cUPC
- ASME A112.19.2 / CSA B45.1
- DBC Section 3.8 Barrier Free Design and CSA B651 Standard

SHIPPING

Cube 1.72
GW 27 lbs.

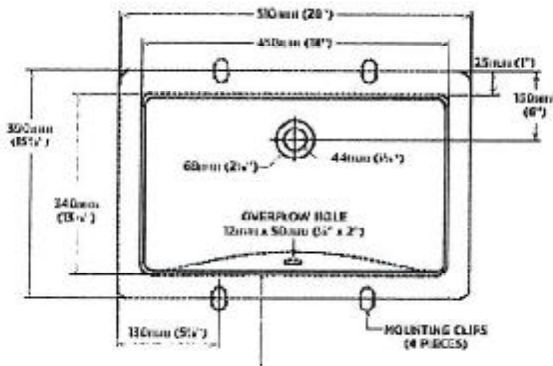

TO BE SPECIFIED

- Cutout
- Soft 1/2" to

NOTES: Dimensions of fixtures are given as approximate only unless the range of tolerance is indicated by plus/minus. Dimensions are subject to change at manufacturer's discretion without notice. Product is designed to comply with ADA/ANSI standards and all other applicable requirements. Refer to the manufacturer's website for details. To verify with the manufacturer, contact your distributor prior to ordering the product.

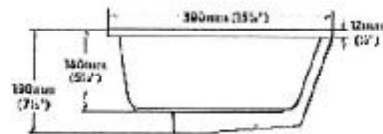

SEE ATTACHED FOR SIGNATURES



SEE ATTACHED FOR SIGNATURES



SEE ATTACHED FOR SIGNATURES



SEE ATTACHED FOR SIGNATURES

