



CONSTRUCTION SUMMARY

Lindsay 2017 Developments Inc. / Sugarwood

Lot/Unit: 172 Block 93 Phase/Building: 1 Model/Floor Plan: Mitchell Lake(2002)Elev B
3Bed 2.5Bath

ELECTRICAL

Inv.5995	1 - To supply and install the standard T.V Rough-in, in the Living/Dining Room and Master Bedroom.. see sketch #2	
Line 76722	Note:	
8Dec22 / 9Dec22		
Inv.5995	1 - To supply and install the standard PHONE (CAT 5) Rough-in, in the Living/Dining Room, Master Bedroom and Bedroom #2.. see sketch #2	
Line 76723	Note:	
8Dec22 / 9Dec22		

PLUMBING

EXTRAS AS PER OFFER

CENTRAL AIR CONDITIONER (BUILDERS STANDARD LINE)	
Worksheet Note:	
5 APPLIANCE PACKAGE: STAINLESS STEEL FRIDGE, STOVE, BUILT-IN DISHWASHER: WHITE WASHER / DRYER (BUILDERS STANDARD LINE)	
Worksheet Note:	
OAK STAIRS (MAIN FLOOR TO SECOND FLOOR) NATURAL FINISH: AS PER PLAN - BUILDERS STANDARD LINE	
Worksheet Note:	
QUARTZ KITCHEN COUNTERTOPS WITH UNDERMOUNT SINK (AS PER PLAN - BUILDERS STANDARD LINE)	
Worksheet Note:	

Purchaser: Inv Unit 172 block 93

Property: 172 Block 93 of Plan -

Telephone Res. / Bus: (705) 500-3524 /

Project: Lindsay 2017 Developments Inc.

Decor Advisor: Samantha Castelli

Model and Elevation: Mitchell Lake(2002)Elev B 3Bed 2.5Bath

Layout Changes: ☐ Yes ☒ NoSketch Attached: ☒ Yes ☐ No

Exterior Colour Scheme:

1. Cabinetry

	Style and Colour	Counter Top	Hardware
Kitchen / Breakfast	#3 Simcoe Orchid	#1 C/S #9141 Ice Snow	135 Knob
Kitchen Island	#3 Simcoe Orchid	#1 C/S #9141 Ice Snow	135 Knob
Laundry Room	/	/	/
Powder Room	#3 Simcoe Orchid	Paloma Polar 6698-46	135 Knob
Main Bathroom	#3 Simcoe Orchid	Black Alicante 4926k-07	135 Knob
Master Ensuite Bathroom	#3 Simcoe Orchid	Black Alicante 4926k-07	135 Knob
Second Ensuite Bathroom (If Applicable)	/	/	/
/	/	/	/

Appliances

Custom Size Fridge

☐ Yes ☒ No

Valance Lighting

☐ Yes ☒ No

Microwave / Range Hood

☐ Yes ☒ No

Cooktop / Rangetop

☐ Yes ☒ No

Built in Wall Oven

☐ Yes ☒ No

Slide-in Range

☐ Yes ☒ No

Comment

2. Flooring

Selection

Foyer	13x13" Cinq Grey
Main Hall	Escape to Maui: 14722 Macrame
Back Hall	/
Breakfast	/
Laundry Room	/
Kitchen	13x13" Cinq Grey
Powder Room	13x13" Cinq Grey
Main Bathroom	13x13" Cinq Grey
Master Ensuite	13x13" Cinq Grey
Bathroom (If Applicable)	/
Mud Room	/
Master Ensuite Shower Floor	2x2" Ontario Snow White Matte
Living Room	Escape to Maui: 14722 Macrame
Dining Room	Escape to Maui: 14722 Macrame
Family / Great Room	/
Den / Library / Study	/
Basement Landing (If Applies)	
Lower Landing (If Applicable)	3 1/2" Elements Oak Natural
Upper Landing	/
Upper Hall	Escape to Maui: 14722 Macrame
Master Bedroom	Escape to Maui: 14722 Macrame
Bedroom #2	Escape to Maui: 14722 Macrame
Bedroom #3	Escape to Maui: 14722 Macrame
Bedroom #4	/
Bedroom #5	/
Master Ens. Shower Jamb	Anatolia Marmiline SNOW

RECU/RECEIVED

09-12-2022

Flooring Continued on Page 2

Initial: _____

Page 1 of 3

Purchaser: Inv Unit 172 block 93

Property: 172 Block 93 of Plan -

Telephone Res. / Bus: (705) 500-3524 /

Project: Lindsay 2017 Developments Inc.

Decor Advisor: Samantha Castelli

Model and Elevation: Mitchell Lake(2002)Elev B 3Bed 2.5Bath

4. Flooring - Continued -

Upgrade Underpad	Type	Area
	Standard	Main / second floor
Carpet on Stairs	Capped	Runner - *Upgrade
Comment		

3. Plumbing Fixtures / Faucets

Kitchen	Standard	Second Ensuite		Powder Room	Standard
Master Ensuite	Standard			Other Room	
Main Bathroom	Standard				

Comment

NOTE: To supply and install the standard undermount kitchen sink, with the standard faucet. To supply and install all topmount sinks, with the standard faucets in all bathrooms.

4. Wall Tile

	Tile Selection	Listello	Insert	Insert Selection
Main Bathroom	8x10" Cinq Grey	<input type="checkbox"/>	<input type="checkbox"/>	
Master Ensuite				
Tub Deck	/	<input type="checkbox"/>	<input type="checkbox"/>	
Tub Apron	/	<input type="checkbox"/>	<input type="checkbox"/>	
Tub Surround	/	<input type="checkbox"/>	<input type="checkbox"/>	
Shower Stall	8x10" Cinq Grey	<input type="checkbox"/>	<input type="checkbox"/>	
Second Ensuite	/	<input type="checkbox"/>	<input type="checkbox"/>	
		<input type="checkbox"/>	<input type="checkbox"/>	
		<input type="checkbox"/>	<input type="checkbox"/>	
Kitchen Backsplash	/	<input type="checkbox"/>	<input type="checkbox"/>	
Complete Backsplash	/	<input type="checkbox"/>	<input type="checkbox"/>	

REQD/RECEIVED

09-12-2022

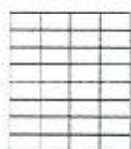
 horizontal stacked

 brick pattern

 vertical stacked

 diagonal/diamond

Comment

5. Fireplace

	Living Room			Family Room			Other Room - Specify		
	Purchased	As Per Plan	N/A	Purchased	As Per Plan	N/A	Purchased	As Per Plan	N/A
Fireplace Type	<input type="radio"/>	<input type="radio"/>	<input checked="" type="radio"/>	<input type="radio"/>	<input type="radio"/>	<input checked="" type="radio"/>	<input type="radio"/>	<input type="radio"/>	<input checked="" type="radio"/>
Mantle Type									
Over Mantle									
Colour / Stain									
Surround									
Hearth									
Comment									

Initial: _____

Page 2 of 3

Purchaser: Inv Unit 172 block 93

Telephone Res. / Bus: (705) 500-3524 /

Decor Advisor: Samantha Castelli

Property: 172 Block 93 of Plan -

Project: Lindsay 2017 Developments Inc.

Model and Elevation: Mitchell Lake(2002)Elev B 3Bed 2.5Bath

6. Trim Carpentry

Door Hardware Standard Handle

Interior Trim Standard

Comment

Interior Doors

☐ 2 Panel Arch Top

☒ 2 Panel Square Top

☐ 6 Panel



Initial for Door Style _____

7. Railings and Pickets

Railing Package Straight Oak Package

Railing Colour Elements Oak Natural

Wood Stairs ☐ No ☒ Oak

Picket Colour Elements Oak Natural

Tread Colour Elements Oak Natural

Comment

8. Plaster Mouldings and Medallions

Foyer

Main Hall

Living Room

Dining Room

Family Room

Comment

Kitchen/Breakfast

Den/Library

Lower Landing

9. Wall Paint

Kingsmen White

Smooth Ceilings ☐ First Floor

☐ First Floor incl. Second Floor Hall

☐ First and Second Floor

☒ Throughout

☐ Not Applicable

Trim Paint Kingsmen White

10. Additional Comments

REGU/RECEIVED

09-12-2022

11. Disclaimers and Notes

- Colours of all materials are as close as possible to builder's selection, but not necessarily identical due to variances in manufacturing.
- Any extras listed above are null and void unless accompanied by a separate invoice/amendment. Said invoice must be paid in full.
- The Purchaser acknowledges that after Interior Colour Selection form is signed and dated, no further changes will be permitted other than re-selection due to unavailability. _____ Purchaser's Initials
- The Purchaser acknowledges reading and accepting the "Kingsmen Group Decor Centre Disclaimers" form. This document contains other miscellaneous disclaimers.

This Interior Colour Selection is final and approved by:

Purchaser:

Signature: _____ Date: _____

Vendor:

Lindsay 2017 Developments Inc.

Dec 12, 2022

SUGARWOOD PH 1
 LOT 172 (BLK 93)
 SKETCH #2

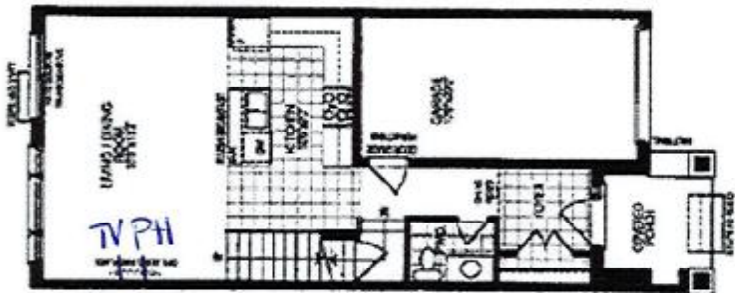
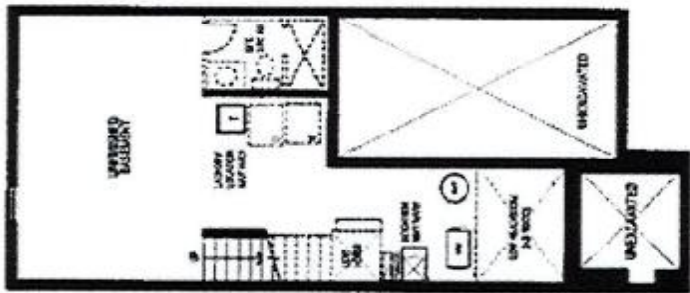
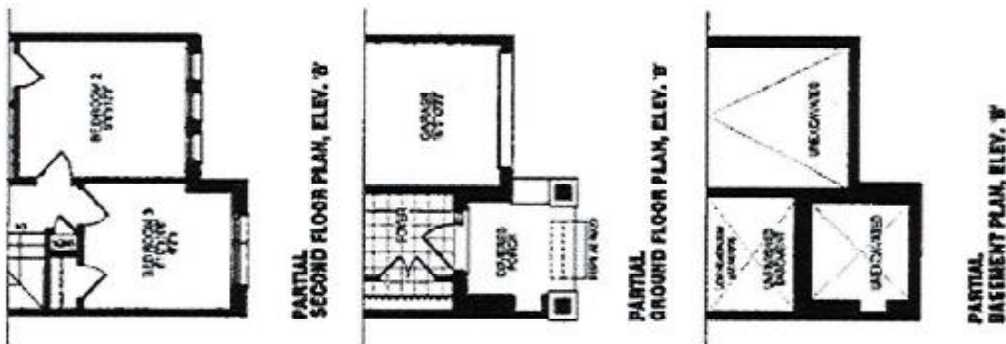

Unit 2002
 1389 sq. ft. | 1389 sq. ft.
 Elev. A Elev. B

Measurements, specifications, and floor plans are subject to change without notice.
 All dimensions are approximate. All floor plans are approximate dimensions.
 Actual usable floor space may vary from the stated floor area. E. & E.O.
 Square footage includes 0 sq. ft. of open space.

