



CONSTRUCTION SUMMARY

KINGSMEN (THAMES) INC. / Havelock Corners (Kingsmen)

Lot/Unit: 179 Block 150 Phase/Building: 5B Model/Floor Plan: Richard (2602) Elev B2 3
Bed - 2+1 Bath

CABINETRY VANITY

Inv.6030	1 - To supply & install a VANITY BANK OF DRAWERS - in the master ensuite bathroom... see sketch # 2	
Line 77006	Note:	
23Jan23 / 24Jan23		

ELECTRICAL

Inv.6030	1 - To supply & install the standard T.V. rough in in the great room and master bedroom... see sketch # 1 & # 2	
Line 76966	Note: Install the standard T.V. rough in at approx. 66" + - up from the floor centered + - to the F/P mantle in the great room.	
23Jan23 / 24Jan23		
Inv.6030	1 - To supply & install the standard Phone (CAT5) rough in in the great room, master bedroom and Bedroom # 3 ... see sketch # 1 & # 2	
Line 76967	Note: Install the standard Phone (CAT 5) rough in at approx. 66" + - up from the floor centered + - to the F/P mantle in the great room.	
23Jan23 / 24Jan23		
Inv.6030	1 - To SUPPLY AND INSTALL AN ADDITIONAL BASIC RECEPTACLE (NOT DEDICATED) at approx. 66" + - up from the floor centered +- to the F/P mantle	
Line 77004	Note: in the great room... see sketch # 1	
23Jan23 / 24Jan23		
This is for a future wall mount T.V. NO CONDUIT PIPE HAS BEEN PURCHASED.		
Inv.6030	1 - Relocate the standard ceiling light from the upper stair landing to the O.T.B. area on the second floor...see sketh # 2	
Line 77005	Note:	
23Jan23 / 24Jan23		

HEATING AND AIR CONDITIONING

Inv.6030	1 - As per schedule "PE": Vendor to install capped gas line (Rough in only) at rear of home for future BBQ location. Location to be finalized at vendors sole discretion.	
Line 76964	Note:	
23Jan23 / 24Jan23		
Inv.6030	1 - As per schedule "PE": Vendor to supply & install air conditioning unit, sized accordingly, from vendors standard samples.	
Line 76965	Note:	
23Jan23 / 24Jan23		



CONSTRUCTION SUMMARY

KINGSMEN (THAMES) INC. / Havelock Corners (Kingsmen)

Lot/Unit: 179 Block 150 Phase/Building: 5B Model/Floor Plan: Richard (2602) Elev B2 3
Bed - 2+1 Bath

EXTRAS AS PER OFFER

5 FREE APPLIANCES – STAINLESS STEEL FRONT - FRIDGE; STOVE AND DISHWASHER. WHITE WASHER AND DRYER (SUPPLIED ONLY, NOT INSTALLED, FROM BUILDERS STANDARD LINE). AN APPLIANCES VOUCHER WILL BE GIVEN BY OUR DECOR CONSULTANT AT THE TIME OF BOOKING YOUR COLOUR A <i>Worksheet</i> Note:	
VENDOR TO INSTALL CAPPED GAS LINE (ROUGH-IN ONLY) AT REAR OF HOME FOR FUTURE BBQ LOCATION. LOCATION TO BE FINALIZED AT VENDORS SOLE DISCRETION. <i>Worksheet</i> Note:	
VENDOR TO SUPPLY & INSTALL AIR CONDITIONING UNIT, SIZED ACCORDINGLY, FROM VENDORS STANDARD SAMPLES. <i>Worksheet</i> Note:	

JAN 24 2023

Purchaser: PURAN, SINGH DHALIWAL,

Property: 179 Block 150 of Plan - Draft Approval SB

Telephone Res. / Bus: /

Project: KINGSMEN (THAMES) INC.

Decor Advisor: Barbara Coccia

Model and Elevation: Richard (2602) Elev B2 3 Bed - 2+1 Bath

Layout Changes: ☐ Yes ☒ NoSketch Attached: ☒ Yes ☐ No

Exterior Colour Scheme:

1. Cabinetry

	Style and Colour	Counter Top	Hardware
Kitchen / Breakfast	#3 Manchester Maple Oyster CL	#1, C/S # 9141 Ice Snow 3cm.	# 12881 Handle
Kitchen Island	#3 Manchester Maple Oyster CL	#1, C/S # 9141 Ice Snow 3cm.	# 12881 Handle
Laundry Room	/		
Powder Room	#3 Manchester Maple Oyster CL	# 4925K-07 Calcutta Marble	# 12881 Handle
Main Bathroom	# 3 Charleston 3DL Moonlight	# 4925K-07 Calcutta Marble	# 12881 Handle
Master Ensuite Bathroom	#3 Manchester Maple Shale Grey CL	# 6697-46 Argento Romano	# 12881 Handle
Second Ensuite Bathroom (If Applicable)	/		
	/		
	/		

Appliances

Custom Size Fridge

☐ Yes ☒ No

Valance Lighting

☐ Yes ☒ No

Microwave / Range Hood

☐ Yes ☒ No

Cooktop / Rangetop

☐ Yes ☒ No

Built in Wall Oven

☐ Yes ☒ No

Slide-in Range

☐ Yes ☒ No

Comment

2. Flooring

Selection

Foyer	13 x13" Malena Ice
Main Hall	13 x13" Malena Ice
Back Hall	/
Breakfast	(Dnette) 13 x13" Malena Ice
Laundry Room	13 x 13" Malena Carbon
Kitchen	13 x13" Malena Ice
Powder Room	13 x13" Malena Ice
Main Bathroom	13 x 13" Malena Carbon
Master Ensuite	13 x13" Malena Ice
Bathroom (If Applicable)	/
Mud Room	13 x13" Malena Ice
Master ens. shower floor:	2x2" Ontario Snow White MATTE
Living Room	/
Dining Room	/
Family / Great Room	3 1/2" Elements Oak Natural
Den / Library / Study	/
Basement Landing (If Applies)	
Lower Landing (If Applicable)	3 1/2" Elements Oak Natural
Upper Landing	(If applicable) 3 1/2" Elements Oak Natural
Upper Hall	Modern Story 1, # 966 Spellbound
Master Bedroom	Modern Story 1, # 966 Spellbound
Bedroom #2	Modern Story 1, # 966 Spellbound
Bedroom #3	Modern Story 1, # 966 Spellbound
Bedroom #4	/
Bedroom #5	/
Master ens. shower jamb:	Anatolia marmiline SNOW

Flooring Continued on Page 2



Initial: _____

Page 1 of 3

Purchaser: PURAN, SINGH DHALIWAL,

Telephone Res. / Bus: /

Decor Advisor: Barbara Coccia

4. Flooring - Continued -

Property: 179 Block 150 of Plan - Draft Approval SB

Project: KINGSMEN (THAMES) INC.

Model and Elevation: Richard (2602) Elev B2 3 Bed - 2+1 Bath

Upgrade Underpad	Type	Area
	Standard	2nd.. Floor
Carpet on Stairs	Capped	Runner - *Upgrade
Comment	/	/

3. Plumbing Fixtures / Faucets

Kitchen	Standard	Second Ensuite	/	Powder Room	Standard
Master Ensuite	Standard			Other Room	/
Main Bathroom	Standard		/		

Comment

Still to install the standard top mount kitchen sink.

4. Wall Tile

	Tile Selection	Listello	Insert	Insert Selection
Main Bathroom	8x10" Malena Ice	<input type="checkbox"/>	<input type="checkbox"/>	
Master Ensuite				
Tub Deck	13 x 13" Malena Ice	<input type="checkbox"/>	<input type="checkbox"/>	
Tub Apron	13 x 13" Malena Ice	<input type="checkbox"/>	<input type="checkbox"/>	
Tub Surround	13 x 13" Malena Ice	<input type="checkbox"/>	<input type="checkbox"/>	
Shower Stall	8x10" Malena Carbon	<input type="checkbox"/>	<input type="checkbox"/>	
Second Ensuite	/	<input type="checkbox"/>	<input type="checkbox"/>	
	/	<input type="checkbox"/>	<input type="checkbox"/>	
	/	<input type="checkbox"/>	<input type="checkbox"/>	
Kitchen Backsplash	/	<input type="checkbox"/>	<input type="checkbox"/>	
Complete Backsplash	/	<input type="checkbox"/>	<input type="checkbox"/>	

Comment

/

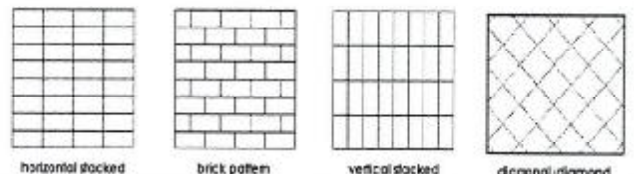

horizontal stacked

brick pattern

vertical stacked

diagonal/diamond

5. Fireplace

	Living Room			Family Room			Other Room - Specify Great Room		
	Purchased	As Per Plan	N/A	Purchased	As Per Plan	N/A	Purchased	As Per Plan	N/A
Fireplace Type	<input type="radio"/>	<input type="radio"/>	<input checked="" type="radio"/>	<input type="radio"/>	<input type="radio"/>	<input checked="" type="radio"/>	<input type="radio"/>	<input checked="" type="radio"/>	<input type="radio"/>
Mantle Type									
Over Mantle									
Colour / Stain									
Surround									
Hearth									

Comment

/

P.D.

Initial: _____

Page 2 of 3

Purchaser: PURAN SINGH DHALIWAL,

Telephone Res. / Bus: /

Decor Advisor: Barbara Coccia

Property: 179 Block 150 of Plan - Draft Approval SB

Project: KINGSMEN (THAMES) INC.

Model and Elevation: Richard (2602) Elev B2 3 Bed - 2+1 Bath

6. Trim Carpentry

Door Hardware Standard Handle

Interior Trim Standard

Comment

/

Interior Doors

☐ 2 Panel Arch Top

☒ 2 Panel Square Top

☐ 6 Panel



Initial for Door Style

RS

7. Railings and Pickets

Railing Package Standard Oak STRIGHT Picket package

Railing Colour Elements Natural

Picket Colour Elements Natural

Wood Stairs ☐ No ☒ Oak

Tread Colour Elements Natural

Comment

/

8. Plaster Mouldings and Medallions

Foyer /

Main Hall /

Living Room /

Dining Room /

Family Room /

Kitchen/Breakfast /

Den/Library /

Lower Landing /

Comment

/

9. Wall Paint

Kingsmen White

Smooth Ceilings ☐ First Floor

☐ First Floor incl. Second Floor Hall

☐ First and Second Floor

☒ Throughout

☐ Not Applicable

Trim Paint Kingsmen White

10. Additional Comments

/

11. Disclaimers and Notes

- Colours of all materials are as close as possible to builder's selection, but not necessarily identical due to variances in manufacturing.
- Any extras listed above are null and void unless accompanied by a separate invoice/amendment. Said invoice must be paid in full.
- The Purchaser acknowledges that after Interior Colour Selection form is signed and dated, no further changes will be permitted other than re-selection due to unavailability. RS Purchaser's Initials
- The Purchaser acknowledges reading and accepting the "Kingsmen Group Décor Centre Disclaimers" form. This document contains other miscellaneous disclaimers.

This Interior Colour Selection is final and approved by:

Purchaser:

Signature: Puran Singh Dhalwal

Date: 24/01/2023

Vendor:

KINGSMEN (THAMES) INC.

SCHEDULE "B-1"
Floor Plan

JAN 24 2023

SB-179
Townhouse No. 179 Block 150
Phase 5B
Model: Richard (2602) Elev B2 3 Bed - 2+1 Bath
Interior - Standard

Sketch #1

all kitchen
@ 6'6" up from
floor

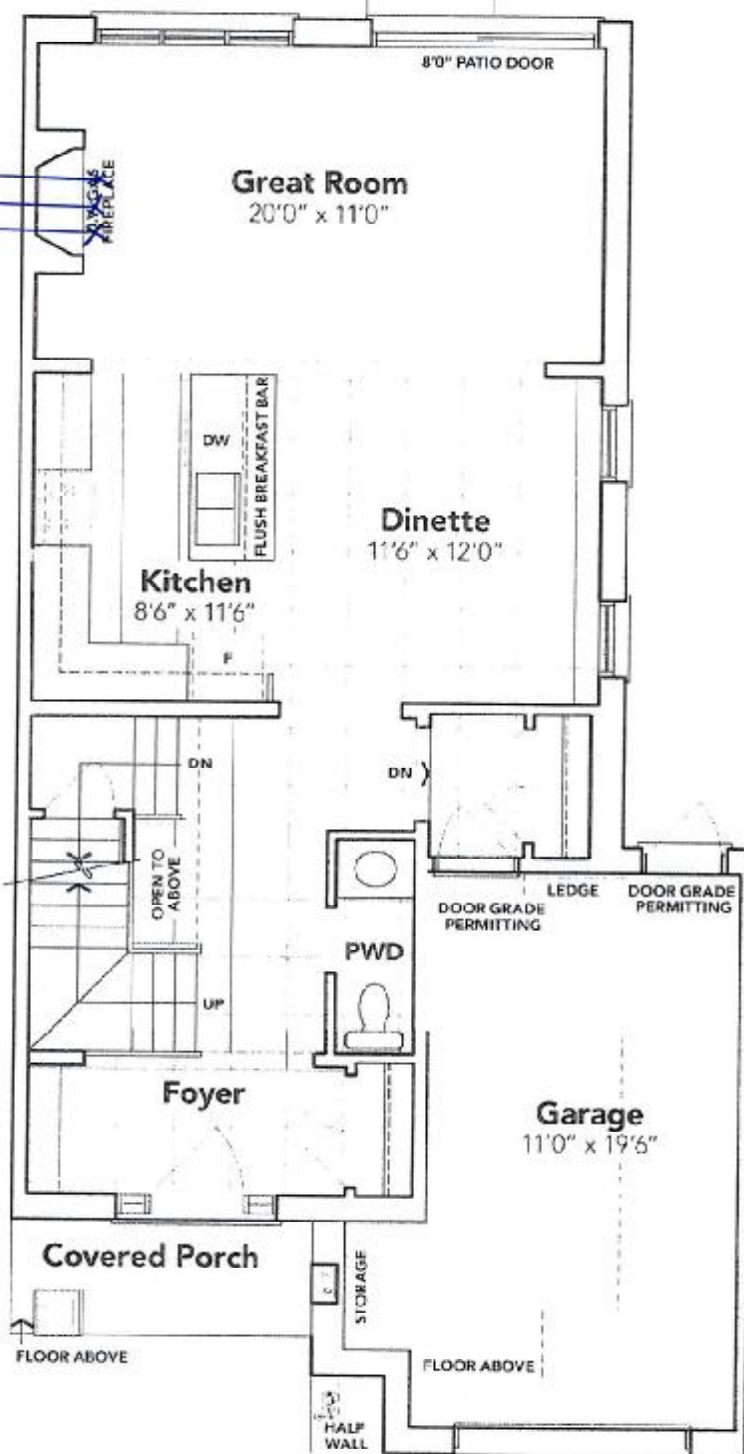

spw on 24/01/2023

MAIN FLOOR EL. B2A

The floor plans and elevations shown are pre-construction plans and may be revised or improved as necessitated by architectural controls and the construction process. The measurements adhere to the rules and regulations of the TARIION Warranty Corporation's official method for the calculation of floor area. Materials, specifications and floor plans are subject to change without notice. All house renderings are artist's concept only. Actual usable floor space may vary from the stated floor area. All options shown are upgrades. E. & O. E.

SCHEDULE "B-1"
Floor Plan

JAN 24 2023

5B-179
Townhouse No. 179 Block 150
Phase 5B
Model: Richard (2602) Elev B2 3 Bed - 2+1 Bath
Interior - Standard

Sketch #2

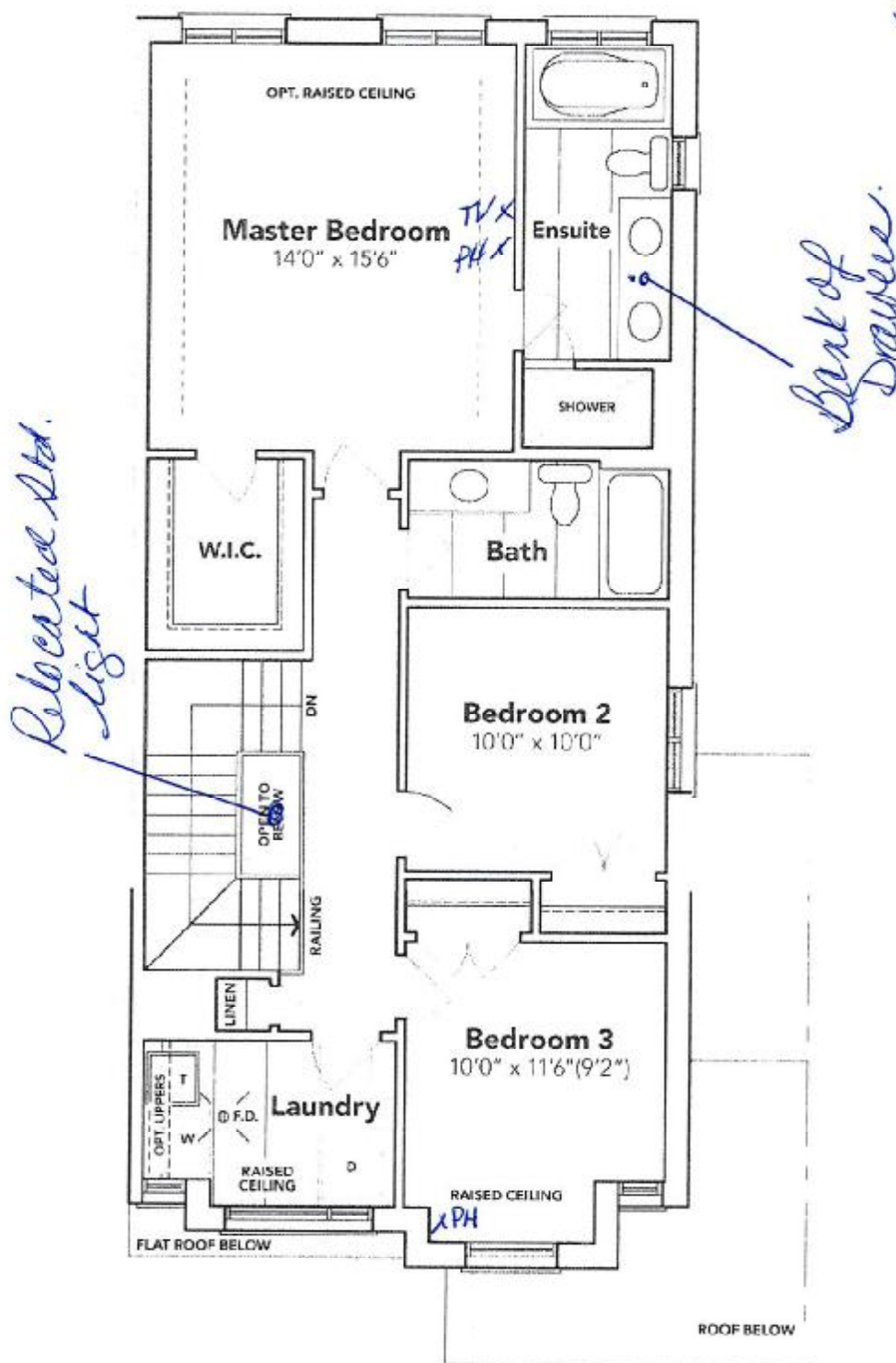

SECOND FLOOR EL. B2A

The floor plans and elevations shown are pre-construction plans and may be revised or improved as necessitated by architectural controls and the construction process. The measurements adhere to the rules and regulations of the TARION Warranty Corporation's official method for the calculation of floor area. Materials, specifications and floor plans are subject to change without notice. All house renderings are artist's concept only. Actual usable floor space may vary from the stated floor area. All options shown are upgrades. E. & O. E.



SCHEDULE "B-1"
Floor Plan

JAN 24 2023

5B-179
Townhouse No. 179 Block 150
Phase 5B
Model: Richard (2602) Elev B2 3 Bed - 2+1 Bath
Interior - Standard

Sketch
#3

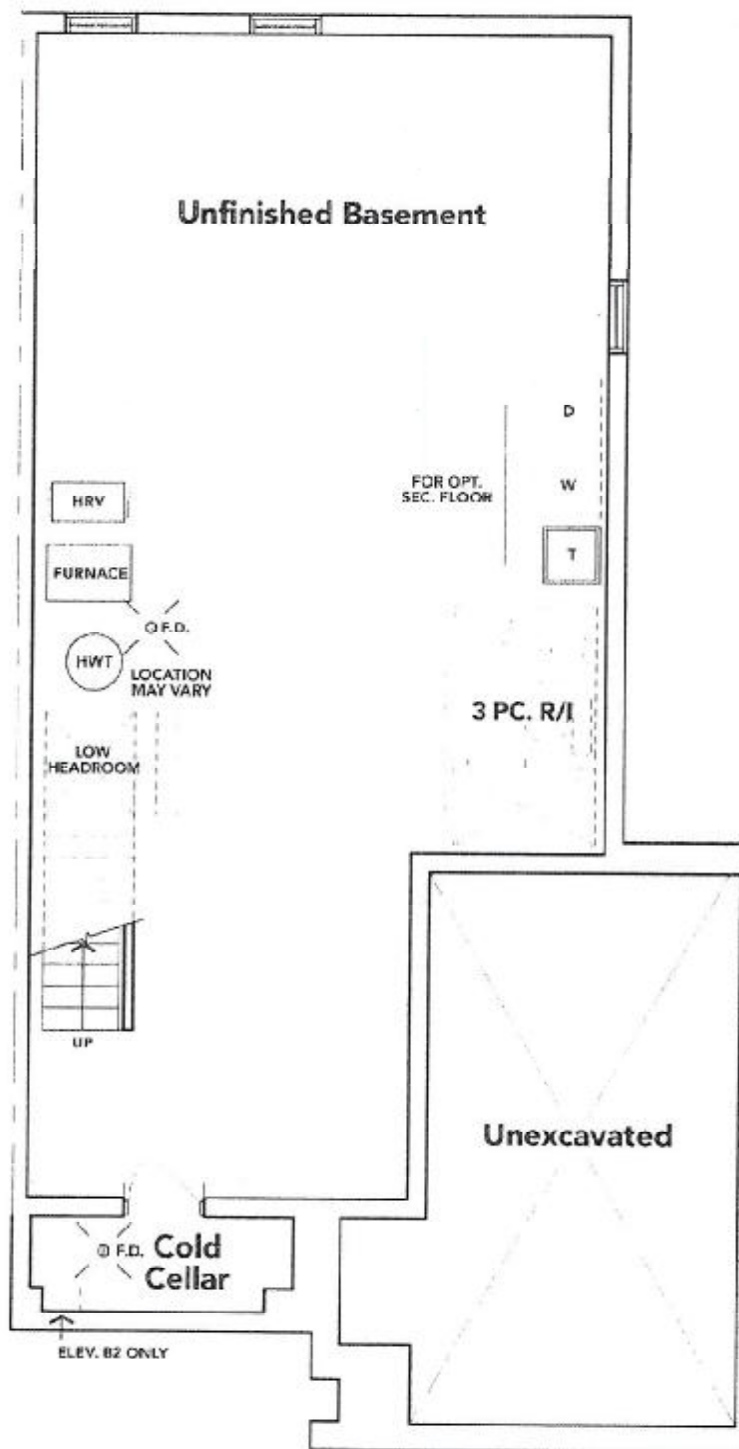

For owner

BASEMENT EL. B2A

The floor plans and elevations shown are pre-construction plans and may be revised or improved as necessitated by architectural controls and the construction process. The measurements adhere to the rules and regulations of the TARION Warranty Corporation's official method for the calculation of floor area. Materials, specifications and floor plans are subject to change without notice. All house renderings are artist's concept only. Actual usable floor space may vary from the stated floor area. All options shown are upgrades. E. & O. E.