



CONSTRUCTION SUMMARY

KINGSMEN (THAMES) INC. / Havelock Corners (Kingsmen)

Lot/Unit: 144 Block 143    Phase/Building: 5B    Model/Floor Plan: Henry (2601) Elev B2A 3  
Bed - 2+1 Bath

CABINETRY VANITY

Inv.6042	2 - To supply & install TWO VANITY TOP DRAWERS- in the main bathroom... see sketch # 2	
Line 77094	Note:	
27Jan23 / 2Feb23		
Inv.6042	1 - To supply & install a VANITY BANK OF DRAWERS in the master ensuite bathroom... see sketch # 2	
Line 77095	Note:	
27Jan23 / 2Feb23		

ELECTRICAL

Inv.6042	1 - To supply & install the standard T.V. rough in in the great room and master bedroom... see sketch # 1 & # 2	
Line 77038	Note:	
27Jan23 / 2Feb23		
Inv.6042	1 - To supply & install the standard Phone ( CAT5 ) rough in in the great room, master bedroom and bedroom # 2 ... see sketch # 1 & # 2	
Line 77039	Note:	
27Jan23 / 2Feb23		
Inv.6042	1 - To SUPPLY AND INSTALL AN ADDITIONAL BASIC RECEPTACLE (NOT DEDICATED) at approx. 66"+ - up from the floor centered +- to the F/P mantle	
Line 77090	Note: in the great room... see sketch #1	
27Jan23 / 2Feb23                      This is for a future wall mount T.V.		
Inv.6042	1 - To SUPPLY AND INSTALL CONDUIT FOR TV OVER THE FIREPLACE at approx 66"+ - up from the floor centered to the F/P mantle and TERMINATED next to + - the standard T.V. and Phone ( CAT 5) Rough in in the GREAT ROOM...see sketch # 1	
Line 77091	Note:	
27Jan23 / 2Feb23		
Inv.6042	1 - To SUPPLY AND INSTALL EXTRA CEILING BOX ROUGH IN CAPPED (DOES NOT INCLUDE SWITCH) over the island in the kitchen..see sketch # 1	
Line 77092	Note: This cap electrical will be connected to a sep. switch, switch is sold sep.	
27Jan23 / 2Feb23		
Inv.6042	1 - To supply & install an ADDITIONAL SINGLE POLE SWITCH connected to the capped elec. over the island in the kitchen.	
Line 77093	Note:	
27Jan23 / 2Feb23		

HEATING AND AIR CONDITIONING

Inv.6042	1 - As per schedule "PE": Vendor to install capped gas line ( Rough in only ) at rear of home for future BBQ location. Location to be finalized at vendors sole discretion.	
Line 77036	Note:	
27Jan23 / 2Feb23		
Inv.6042	1 - As per schedule "PE": Vendor to supply & install air conditioning unit, sized accordingly, from vendors standard samples.	
Line 77037	Note:	
27Jan23 / 2Feb23		



CONSTRUCTION SUMMARY

KINGSMEN (THAMES) INC. / Havelock Corners (Kingsmen)

Lot/Unit: 144 Block 143    Phase/Building: 5B    Model/Floor Plan: Henry (2601) Elev B2A 3  
Bed - 2+1 Bath

TILE - WALL

Inv.6042	1 - To supply & install the UPGRADE 1 - BACKSPLASH TILE - - KITCHEN SPLASH TILE in a 70/30 +- off set horizontal pattern .... see colour chart for details.	
Line 77096	Note:	
27Jan23 / 2Feb23		

EXTRAS AS PER OFFER

5 FREE APPLIANCES – STAINLESS STEEL FRONT - FRIDGE; STOVE AND DISHWASHER. WHITE WASHER AND DRYER (SUPPLIED ONLY, NOT INSTALLED, FROM BUILDERS STANDARD LINE). AN APPLIANCES VOUCHER WILL BE GIVEN BY OUR DECOR CONSULTANT AT THE TIME OF BOOKING YOUR COLOUR A <i>Worksheet</i> Note:	
VENDOR TO INSTALL CAPPED GAS LINE (ROUGH-IN ONLY) AT REAR OF HOME FOR FUTURE BBQ LOCATION.    LOCATION TO BE FINALIZED AT VENDORS SOLE DISCRETION. <i>Worksheet</i> Note:	
VENDOR TO SUPPLY & INSTALL AIR CONDITIONING UNIT, SIZED ACCORDINGLY, FROM VENDORS STANDARD SAMPLES. <i>Worksheet</i> Note:	

Purchaser: SURYA KRISHNAN

Property: 144 Block 143 of Plan - Draft Approval SB

Telephone Res. / Bus: (416) 271-8246 /

Project: KINGSMEN (THAMES) INC.

Decor Advisor: Barbara Coccia

Model and Elevation: Henry (2601) Elev B2A 3 Bed - 2+1 Bath

Layout Changes: ☐ Yes ☒ No Sketch Attached: ☒ Yes ☐ No Exterior Colour Scheme: 

1. Cabinetry	Style and Colour	Counter Top	Hardware
Kitchen / Breakfast	#3 Charleston 3DL Moonlight	#1, C/S # 9141 Ice Snow 3cm.	# 12881 Handle
Kitchen Island	#3 Charleston 3DL Moonlight	#1, C/S # 9141 Ice Snow 3cm.	# 12881 Handle
Laundry Room	/		
Powder Room	#3 Charleston 3DL Moonlight	#6698-46 Paloma Polar	# 12881 Handle
Main Bathroom	#3 Charleston 3DL Moonlight	#6698-46 Paloma Polar	# 12881 Handle
Master Ensuite Bathroom	#3 Charleston 3DL Moonlight	#6698-46 Paloma Polar	# 12881 Handle
Second Ensuite Bathroom (If Applicable)	/		
	/		
	/		

Appliances	Custom Size Fridge	Valance Lighting	Microwave / Range Hood
	<input type="radio"/> Yes <input checked="" type="radio"/> No	<input type="radio"/> Yes <input checked="" type="radio"/> No	<input type="radio"/> Yes <input checked="" type="radio"/> No
Comment	Cooktop / Rangetop	Built in Wall Oven	Slide-in Range
	<input type="radio"/> Yes <input checked="" type="radio"/> No	<input type="radio"/> Yes <input checked="" type="radio"/> No	<input type="radio"/> Yes <input checked="" type="radio"/> No

## 2. Flooring

	Selection
Foyer	13 x 13" Cinq White
Main Hall	/
Back Hall	/
Breakfast	13 x 13" Cinq White
Laundry Room	13 x 13" Cinq Grey
Kitchen	13 x 13" Cinq White
Powder Room	( & small hallway in front of powder room ) 13 x 13" Cinq White
Main Bathroom	13 x 13" Cinq White
Master Ensuite	13 x 13" Cinq White
Bathroom (If Applicable)	/
Mud Room	/
Master ens. shower floor::	2x2" Ontario Snow White Matte
Living Room	/
Dining Room	3 1/2" Elements Oak Natural
Family / Great Room	3 1/2" Elements Oak Natural
Den / Library / Study	/
Basement Landing (If Applies)	
Lower Landing (If Applicable)	3 1/2" Elements Oak Natural
Upper Landing	( If applicable ) 3 1/2" Elements Oak Natural
Upper Hall	Modern Story 1, # 827 Perfect Neutral
Master Bedroom	Modern Story 1, # 827 Perfect Neutral
Bedroom #2	Modern Story 1, # 827 Perfect Neutral
Bedroom #3	Modern Story 1, # 827 Perfect Neutral
Bedroom #4	/
Bedroom #5	/
Master ens. shower jamb:	Anatolia Marmiline SNOW

SEE ATTACHED FOR SIGNATURES



Flooring Continued on Page 2

Initial: 

Page 1 of 3

Purchaser: SURYA KRISHNAN

Property: 144 Block 143 of Plan - Draft Approval SB

Telephone Res. / Bus: (416) 271-8246 /

Project: KINGSMEN (THAMES) INC.

Decor Advisor: Barbara Coccia

Model and Elevation: Henry (2601) Elev B2A 3 Bed - 2+1 Bath

2. Flooring - Continued -

Upgrade Underpad	Type	Area
	Standard	2nd. floor
Carpet on Stairs	Capped	Runner - *Upgrade
Comment	/	/

## 3. Plumbing Fixtures / Faucets

Kitchen	Standard	Second Ensuite	/	Powder Room	Standard
Master Ensuite	Standard			Other Room	/
Main Bathroom	Standard		/		

## Comment

Still to install the standard top mount kitchen sink.

## 4. Wall Tile

	Tile Selection	Listello	Insert	Insert Selection
Main Bathroom	8x10" Cinq Grey	<input type="checkbox"/>	<input type="checkbox"/>	
Master Ensuite				
Tub Deck	13 x 13" Cinq White	<input type="checkbox"/>	<input type="checkbox"/>	
Tub Apron	13 x 13" Cinq White	<input type="checkbox"/>	<input type="checkbox"/>	
Tub Surround	13 x 13" Cinq White	<input type="checkbox"/>	<input type="checkbox"/>	
Shower Stall	8x10" Cinq Grey	<input type="checkbox"/>	<input type="checkbox"/>	
Second Ensuite	/	<input type="checkbox"/>	<input type="checkbox"/>	
	/	<input type="checkbox"/>	<input type="checkbox"/>	
	/	<input type="checkbox"/>	<input type="checkbox"/>	
Kitchen Backsplash	**4x16" SohoVintageGreyGlossyPress 70/30+- horizontal	<input type="checkbox"/>	<input type="checkbox"/>	
Complete Backsplash	/	<input type="checkbox"/>	<input type="checkbox"/>	

## Comment

Install the standard 8x10" wall tiles on the 10" side stacked horizontal in the bathrooms where applicable.



horizontal stacked

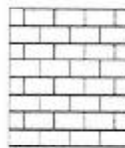

brick pattern



vertical stacked



diagonal/diamond

## 5. Fireplace

	Living Room			Family Room			Other Room - Specify Great Room		
	Purchased	As Per Plan	N/A	Purchased	As Per Plan	N/A	Purchased	As Per Plan	N/A
Fireplace Type	<input type="radio"/>	<input type="radio"/>	<input checked="" type="radio"/>	<input type="radio"/>	<input type="radio"/>	<input checked="" type="radio"/>	<input type="radio"/>	<input checked="" type="radio"/>	<input type="radio"/>
Mantle Type							Front Facing		
Over Mantle							NF-08		
Colour / Stain							/		
Surround							White		
Hearth							/		
Comment							/		

SEE ATTACHED FOR SIGNATURES



Initial: \_\_\_\_\_

Page 2 of 3



Purchaser: SURYA KRISHNAN

Telephone Res. / Bus: (416) 271-8246 /

Decor Advisor: Barbara Coccia

Property: 144 Block 143 of Plan - Draft Approval SB

Project: KINGSMEN (THAMES) INC.

Model and Elevation: Henry (2601) Elev B2A 3 Bed - 2+1 Bath

## 6. Trim Carpentry

Door Hardware Standard handle

Interior Trim Standard

Comment

/

### Interior Doors

☐ 2 Panel Arch Top

☒ 2 Panel Square Top

☐ 6 Panel



Initial for Door Style

## 7. Railings and Pickets

Railing Package Standard oak TURNED picket package

Railing Colour Elements Natural

Wood Stairs ☐ No ☒ Oak

Comment

/

Picket Colour Elements Natural

Tread Colour Elements Natural

SEE ATTACHED FOR SIGNATURES

## 8. Plaster Mouldings and Medallions

Foyer

/

Main Hall

/

Living Room

/

Dining Room

/

Family Room

/

Kitchen/Breakfast

/

Den/Library

/

Lower Landing

/

Comment

/

## 9. Wall Paint

Kingsmen White

Smooth Ceilings ☐ First Floor

☐ First Floor incl. Second Floor Hall

☐ First and Second Floor

☒ Throughout

☐ Not Applicable

Trim Paint Kingsmen White

## 10. Additional Comments

/

## 11. Disclaimers and Notes

- Colours of all materials are as close as possible to builder's selection, but not necessarily identical due to variances in manufacturing.
- Any extras listed above are null and void unless accompanied by a separate invoice/amendment. Said invoice must be paid in full.
- The Purchaser acknowledges that after Interior Colour Selection form is signed and dated, no further changes will be permitted other than re-selection due to unavailability. Purchaser's Initials **SEE ATTACHED FOR SIGNATURES**
- The Purchaser acknowledges reading and accepting the "Kingsmen Group Décor Centre Disclaimers" form. This document contains other miscellaneous disclaimers.

This Interior Colour Selection is final and approved by:

Purchaser:

**SEE ATTACHED FOR SIGNATURES**

Signature:

Date:

Vendor:

KINGSMEN (THAMES) INC.

FEB 6 - 2023

SB - LOT 144

LOT 144  
BLOCK 143  
THAMES PH. 5B  
SKETCH # 1

Both @ 66" +  
up from  
floor.

@ = Conduit Pipe.

PH @ TV

apped  
elw. w Sep.  
Switch

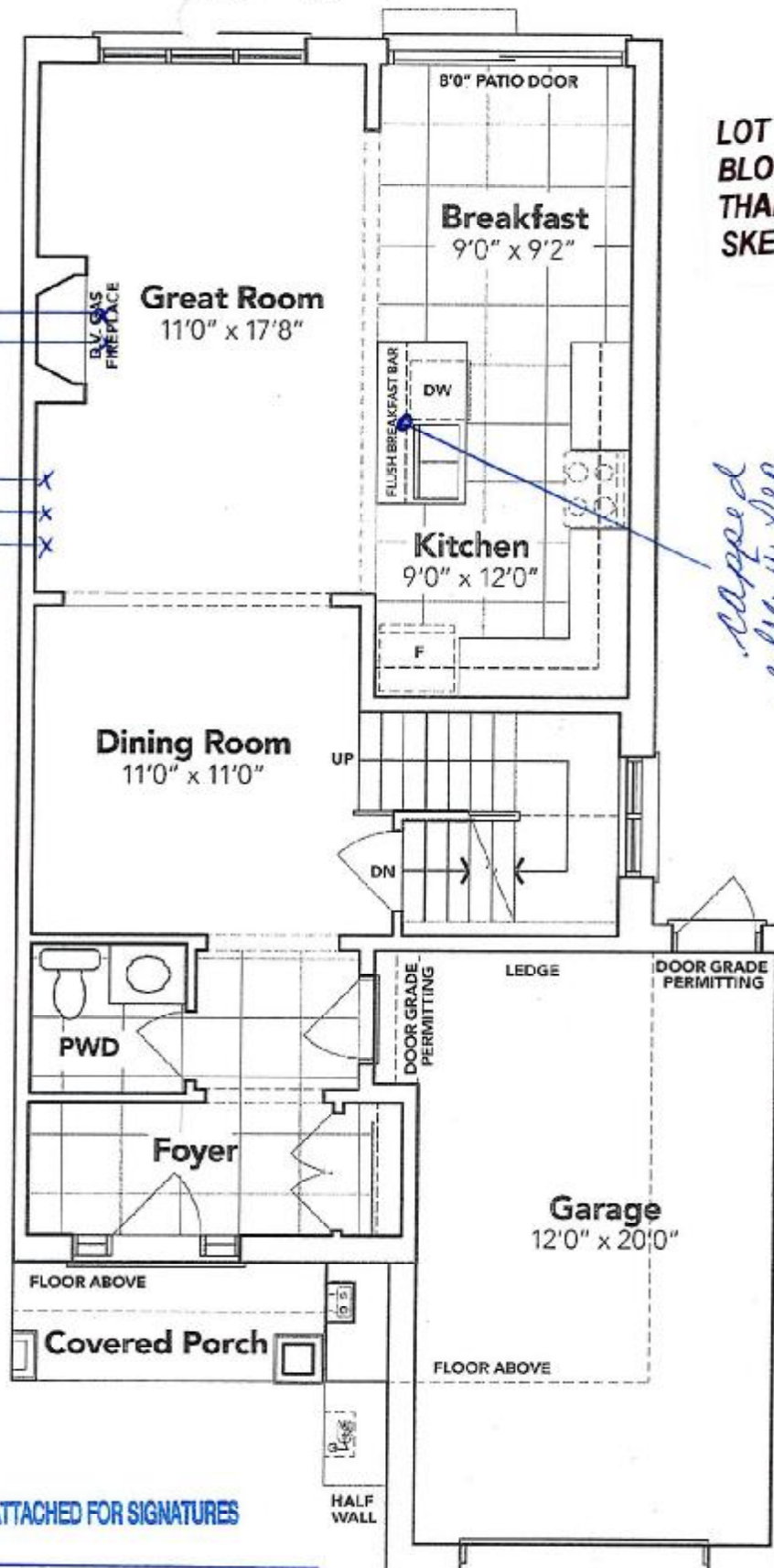

SEE ATTACHED FOR SIGNATURES

### MAIN FLOOR EL. B2A

The floor plans and elevations shown are pre-construction plans and may be revised or improved as necessitated by architectural controls and the construction process. The measurements adhere to the rules and regulations of the TARIION Warranty Corporation's official method for the calculation of floor area. Materials, specifications and floor plans are subject to change without notice. All house renderings are artist's concept only. Actual usable floor space may vary from the stated floor area. All options shown are upgrades. E. & O. E.

FEB 6 - 2023

SB - LOT 144

LOT 144  
BLOCK 143  
THAMES PH. 5B  
SKETCH # 2

*Two Top Drawers*

*Bank of  
Drawers*

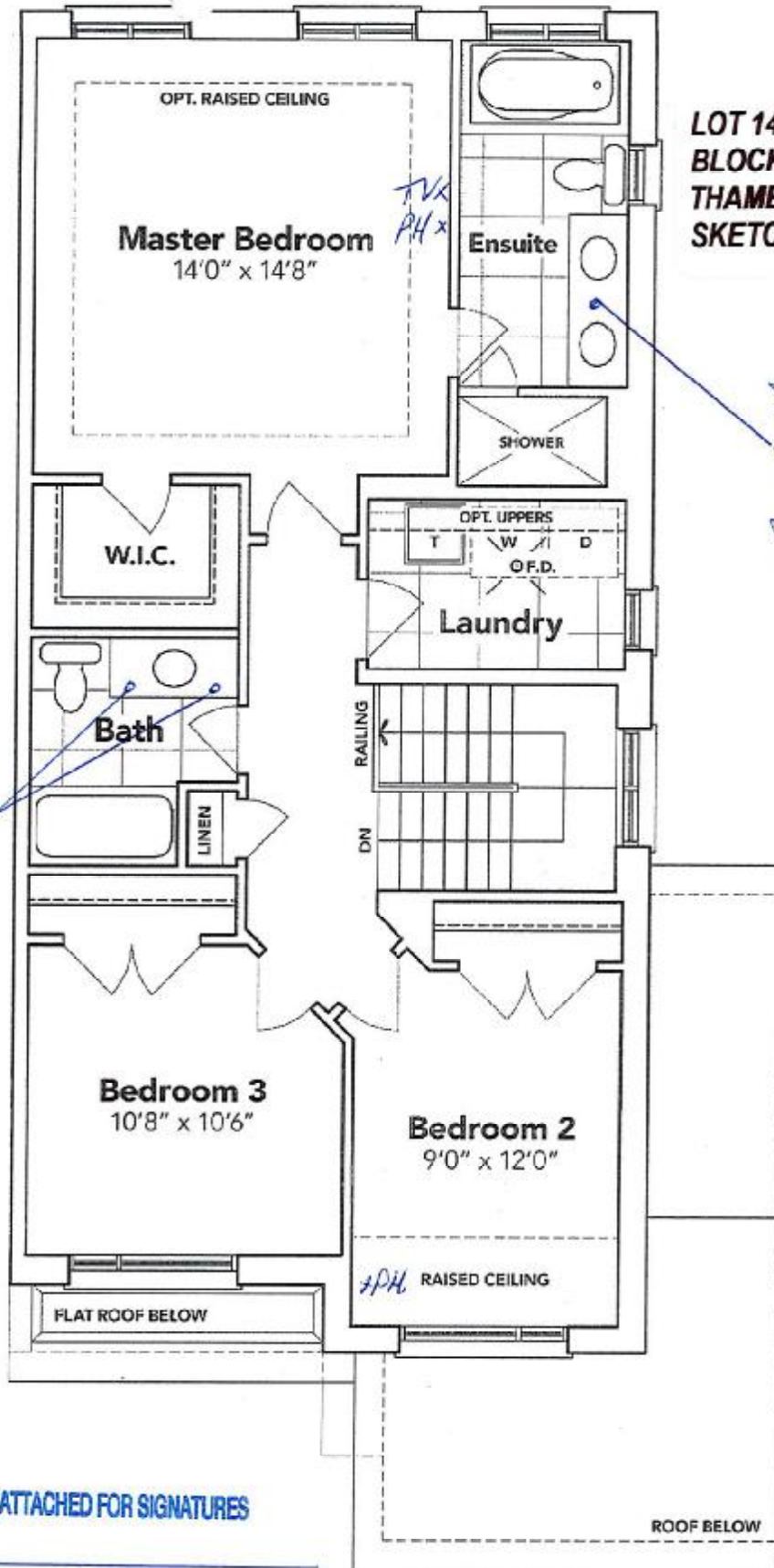

SEE ATTACHED FOR SIGNATURES

## SECOND FLOOR EL. B2A

The floor plans and elevations shown are pre-construction plans and may be revised or improved as necessitated by architectural controls and the construction process. The measurements adhere to the rules and regulations of the TARION Warranty Corporation's official method for the calculation of floor area. Materials, specifications and floor plans are subject to change without notice. All house renderings are artist's concept only. Actual usable floor space may vary from the stated floor area. All options shown are upgrades. E. & O. E.



LOT 144  
BLOCK 143  
THAMES PH. 5B  
SKETCH # 3

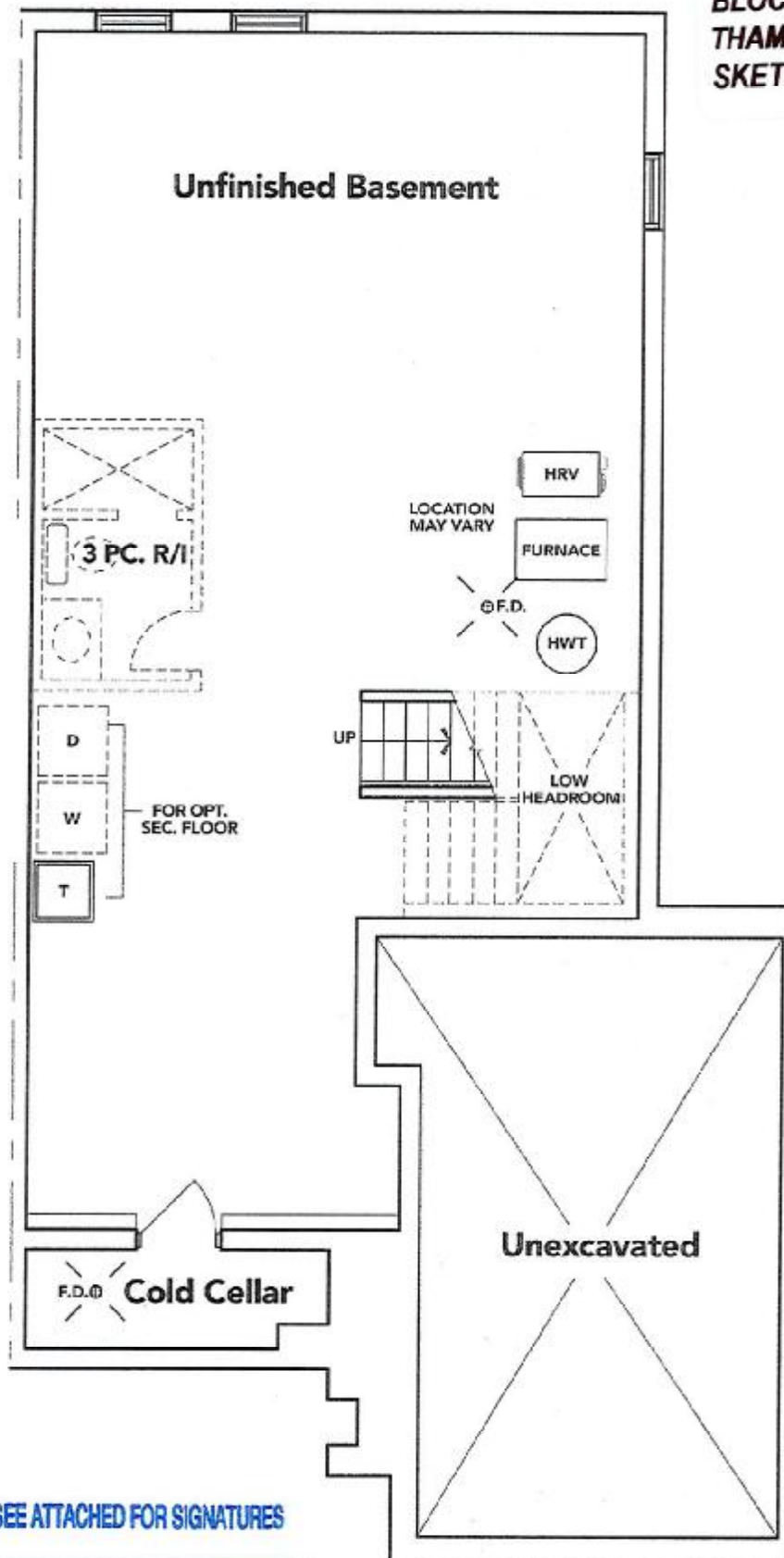

### BASEMENT EL. B2A

The floor plans and elevations shown are pre-construction plans and may be revised or improved as necessitated by architectural controls and the construction process. The measurements adhere to the rules and regulations of the TARIION Warranty Corporation's official method for the calculation of floor area. Materials, specifications and floor plans are subject to change without notice. All house renderings are artist's concept only. Actual usable floor space may vary from the stated floor area. All options shown are upgrades. E. & O. E.