



CONSTRUCTION SUMMARY

Lindsay 2017 Developments Inc. / Sugarwood

Lot/Unit: 25    Phase/Building: 1    Model/Floor Plan: Silver Lake (3702) Elev A 3Bed 2.5Bath

DOORS AND WINDOWS

ELECTRICAL

Inv.6126	1 - TO SUPPLY AND INSTALL THE STANDARD TV ROUGH-IN, IN THE GREAT ROOM AND MASTER BEDROOM.. SEE SKETCH #2	
Line 77760	Note:	
27Mar23 / 27Mar23		
Inv.6126	1 - TO SUPPLY AND INSTALL THE STANDARD PHONE (CAT 5) ROUGH-IN, IN THE GREAT ROOM, MASTER BEDROOM AND BEDROOM #2... SEE SKETCH #2	
Line 77761	Note:	
27Mar23 / 27Mar23		

MISCELLANEOUS

PLUMBING

Inv.6126	1 - TO SUPPLY AND INSTALL KITCHEN SINK - BLANCO QUATRUS U2 UNDERMOUNT - MODEL 401247 IN LIEU OF THE STANDARD.. SEE SPEC'S	
Line 77768	Note:	
27Mar23 / 27Mar23		

RAILING

Inv.6126	1 - TO SUPPLY AND INSTALL STRAIGHT PICKETS IN LIEU OF THE TURNED.. SEE COLOUR CHART FOR DETAILS	
Line 77770	Note:	
27Mar23 / 27Mar23		

EXTRAS AS PER OFFER

Purchaser: YASH ANEJA

Property: 25 of Plan -

Telephone Res. / Bus: (647) 588-4410 /

Project: Lindsay 2017 Developments Inc.

Decor Advisor: Samantha Castelli

Model and Elevation: Silver Lake (3702) Elev A 3Bed 2.5Bath

Layout Changes: ☐ Yes ☒ No

Sketch Attached: ☒ Yes ☐ No

Exterior Colour Scheme:

### 1. Cabinetry

	Style and Colour	Counter Top	Hardware
Kitchen / Breakfast	#3 Charleston 3DL Orchid	#1 C/S #3040 CEMENT	9671 Handle
Kitchen Island	#3 Charleston 3DL Orchid	#1 C/S #3040 CEMENT	9671 Handle
Laundry Room	/	/	/
Powder Room	/	/	/
Main Bathroom	#3 Charleston 3DL Orchid	Paloma Polar 6698-46	9661 Handle
Master Ensuite Bathroom	#3 Charleston 3DL Orchid	Calcutta Marble 4925k-07	9661 Handle
Second Ensuite Bathroom (If Applicable)	/	/	/

Appliances

Custom Size Fridge

☐ Yes ☒ No

Valance Lighting

☐ Yes ☒ No

Microwave / Range Hood

☐ Yes ☒ No

Cooktop / Rangetop

☐ Yes ☒ No

Built in Wall Oven

☐ Yes ☒ No

Slide-in Range

☐ Yes ☒ No

Comment

REQD/RECEIVED

28-03-2023

### 2. Flooring

	Selection
Foyer	13x13" Malena Ice
Main Hall	3 1/2" Elements Oak Natural
Back Hall	/
Breakfast	13x13" Malena Ice
Laundry Room	/
Kitchen	13x13" Malena Ice
Powder Room	13x13" Malena Ice
Main Bathroom	13x13" Keaton Carbon
Master Ensuite	13x13" Cinq Black
Bathroom (If Applicable)	/
Mud Room	/
Master Ens. Shower Floor	2x2" Ontario Snow White
Living Room	/
Dining Room	/
Family / Great Room	3 1/2" Elements Oak Natural
Den / Library / Study	/
Basement Landing (If Applies)	/
Lower Landing (If Applicable)	3 1/2" Elements Oak Natural
Upper Landing	3 1/2" Elements Oak Natural
Upper Hall	Opening Night: 04
Master Bedroom	Opening Night: 04
Bedroom #2	Opening Night: 04
Bedroom #3	Opening Night: 04
Bedroom #4	/
Bedroom #5	/
Master Ens. Shower Jamb	Anatolia Marmiline SNOW

Flooring Continued on Page 2

Initial:



Page 1 of 3

Purchaser: YASH ANEJA  
 Telephone Res. / Bus: (647) 588-4410 /  
 Decor Advisor: Samantha Castelli  
 2. Flooring - Continued -

Property: 25 of Plan -  
 Project: Lindsay 2017 Developments Inc.  
 Model and Elevation: Silver Lake (3702) Elev A 3Bed 2.5Bath

Upgrade Underpad	Type	Area
	Standard	Second Floor
Carpet on Stairs	Capped	Runner - *Upgrade
Comment		

### 3. Plumbing Fixtures / Faucets

Kitchen	Standard	Second Ensuite	Powder Room	Standard
Master Ensuite	Standard		Other Room	
Main Bathroom	Standard			

#### Comment

NOTE: TO SUPPLY AND INSTALL THE UPGRADED UNDERMOUNT KITCHEN SINK, WITH THE STANDARD FAUCET IN THE KITCHEN. TO SUPPLY AND INSTALL ALL STANDARD FIXTURES IN ALL BATHROOMS.

REC'D/RECEIVED

28-03-2023

### 4. Wall Tile

	Tile Selection	Listello	Insert	Insert Selection
Main Bathroom	8x10" Keaton Ice	<input type="checkbox"/>	<input type="checkbox"/>	
Master Ensuite				
Tub Deck		<input type="checkbox"/>	<input type="checkbox"/>	
Tub Apron		<input type="checkbox"/>	<input type="checkbox"/>	
Tub Surround		<input type="checkbox"/>	<input type="checkbox"/>	
Shower Stall	8x10" Malena Carbon	<input type="checkbox"/>	<input type="checkbox"/>	
Second Ensuite		<input type="checkbox"/>	<input type="checkbox"/>	
		<input type="checkbox"/>	<input type="checkbox"/>	
Kitchen Backsplash		<input type="checkbox"/>	<input type="checkbox"/>	
Complete Backsplash		<input type="checkbox"/>	<input type="checkbox"/>	

#### Comment

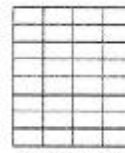

horizontal stacked

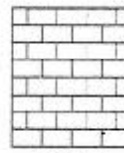

brick pattern



vertical stacked



diagonal/diamond

### 5. Fireplace

	Living Room			Family Room			Other Room - Specify		
	Purchased	As Per Plan	N/A	Purchased	As Per Plan	N/A	Purchased	As Per Plan	N/A
Fireplace Type	<input type="radio"/>	<input type="radio"/>	<input checked="" type="radio"/>	<input type="radio"/>	<input type="radio"/>	<input checked="" type="radio"/>	<input type="radio"/>	<input type="radio"/>	<input checked="" type="radio"/>
Mantle Type									
Over Mantle									
Colour / Stain									
Surround									
Hearth									
Comment									

Initial:

YA

Purchaser: YASH ANEJA  
Telephone Res. / Bus: (647) 588-4410 /  
Decor Advisor: Samantha Castelli

Property: 25 of Plan -  
Project: Lindsay 2017 Developments Inc.  
Model and Elevation: Silver Lake (3702) Elev A 3Bed 2.5Bath

### 6. Trim Carpentry

Door Hardware Standard Handle

Interior Trim Standard

Comment

#### Interior Doors

☐ 2 Panel Arch Top

☒ 2 Panel Square Top

☐ 6 Panel

Initial for Door Style *YJA*

### 7. Railings and Pickets

Railing Package \*\*Straight Oak Pickets

Railing Colour Elements Natural

Wood Stairs ☐ No ☒ Oak

Picket Colour Elements Natural

Tread Colour Elements Natural

Comment

### 8. Plaster Mouldings and Medallions

Foyer

Main Hall

Living Room

Dining Room

Family Room

Comment

Kitchen/Breakfast

Den/Library

Lower Landing

### 9. Wall Paint

Kingsmen White

#### Smooth Ceilings

☐ First Floor

☐ First Floor incl. Second Floor Hall

☐ First and Second Floor

☒ Throughout

☐ Not Applicable

Trim Paint Kingsmen White

### 10. Additional Comments

REQD/RECEIVED

28-03-2023

### 11. Disclaimers and Notes

- Colours of all materials are as close as possible to builder's selection, but not necessarily identical due to variances in manufacturing.
- Any extras listed above are null and void unless accompanied by a separate invoice/amendment. Said invoice must be paid in full.
- The Purchaser acknowledges that after Interior Colour Selection form is signed and dated, no further changes will be permitted other than re-selection due to unavailability. *YJA* Purchaser's Initials
- The Purchaser acknowledges reading and accepting the "Kingsmen Group Décor Centre Disclaimers" form. This document contains other miscellaneous disclaimers.

This Interior Colour Selection is final and approved by:

Purchaser:

Signature: *Yash Anreja*

Date: 27/03/2023

Vendor:

Lindsay 2017 Developments Inc.

March 29/23



Lindsay ph.1 Lot 25

SCHEDULE "B-1"  
Floor Plan

Lot 25  
Phase 1  
Model: Silver Lake (3702) Elev A 3Bed 2.5Bath  
Standard

SKETCH 2

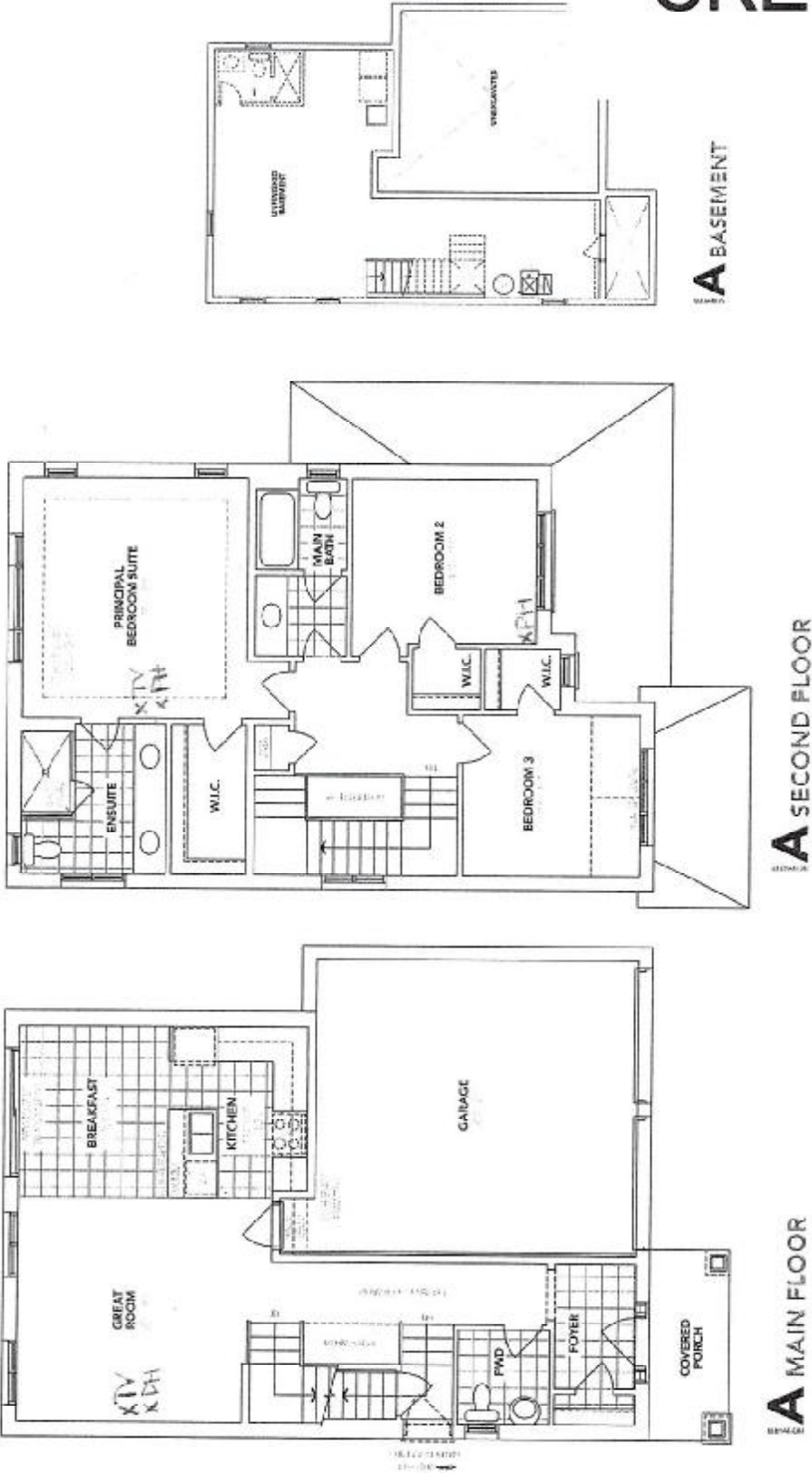

The floor plans and elevations shown are pre-construction plans and may be revised or improved as necessitated by architectural controls and the construction process. The measurements adhere to the rules and regulations of the TARION Warranty Corporation's official method for the calculation of floor area. Materials, specifications and floor plans are subject to change without notice. All house renderings are artist's concept only. Actual usable floor space may vary from the stated floor area. All options shown are upgrades. E. & O. E.

RECU/RECEIVED  
28-03-2023

Handwritten signature/initials.

Initials:

Lindsay ph.1 Lot 25

LOT 25

LINDSAY PHASE ONE

RE: UPG KITCHEN SINK

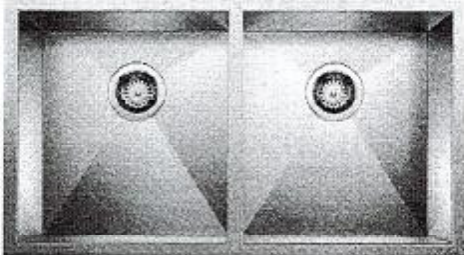

## QUATRUS U 2

Stainless steel brushed finish SKU 401247

- 3 1/2" (91 mm) stainless steel square (s)
- Installation instructions
- Cut-out template



*[Handwritten signature]*