



CONSTRUCTION SUMMARY

Lindsay 2017 Developments Inc. / Sugarwood

Lot/Unit: 9 Phase/Building: 1 Model/Floor Plan: Catchacoma Lake (4205) Elev A 4Bed
2.5Bath

ELECTRICAL

Inv.6131	1 - TO SUPPLY AND INSTALL THE STANDARD TV ROUGH-IN, IN THE GREAT ROOM AND MASTER BEDROOM.. SEE SKETCH #2 AND #3	
Line 77792	Note:	
3Apr23 / 3Apr23		
Inv.6131	1 - TO SUPPLY AND INSTALL THE STANDARD PHONE (CAT 5) IN THE GREAT ROOM, MASTER BEDROOM AND BEDROOM #4SEE SKETCH #2 AND #3	
Line 77793	Note:	
3Apr23 / 3Apr23		
Inv.6131	1 - TO SUPPLY AND INSTALL AN ADDITIONAL BASIC RECEPTACLE (NOT DEDICATED) OVER THE F/P MANTLE IN THE GREAT ROOM AT APPROX. 66" UP FROM THE FLOOR, NEXT TO THE STANDARD TV AND PHONE ROUGH.. SEE SKETCH #2	
Line 77794	Note:	
3Apr23 / 3Apr23		

MISCELLANEOUS

PLUMBING

Inv.6131	1 - TO SUPPLY AND INSTALL A KITCHEN SINK - BLANCO QUATRUS U SUPER SINGLE 401248 IN LIEU OF THE STANDARD... SEE SPEC'S	
Line 77798	Note:	
3Apr23 / 3Apr23		

STAIRS AND RAILING

Inv.6131	1 - TO SUPPLY AND INSTALL THE STRAIGHT PICKETS.. SEE COLOUR CHART FOR DETAILS	
Line 77796	Note:	
3Apr23 / 3Apr23		

EXTRAS AS PER OFFER

Purchasers: GANESARASA THARUMARASA & PREMALA G **Property:** 9 of Plan -
Telephone Res. / Bus: (647) 878-5902 / **Project:** Lindsay 2017 Developments Inc.
Decor Advisor: Samantha Castelli **Model and Elevation:** Catchacoma Lake (4205) Elev A 4Bed 2.5B
Layout Changes: ☐ Yes ☒ No **Sketch Attached:** ☒ Yes ☐ No **Exterior Colour Scheme:** _____

1. Cabinetry

	Style and Colour	Counter Top	Hardware
Kitchen / Breakfast	#3 Camden Maple Chocolate CL	#1 C/S #9141 ICE SNOW	12881 Handle
Kitchen Island	#3 Camden Maple Chocolate CL	#1 C/S #9141 ICE SNOW	12881 Handle
Laundry Room	/	/	/
Powder Room	/	/	/
Main Bathroom	#3 Camden Maple Chocolate CL	Paloma Polar 6698-46	135 Knob
Master Ensuite Bathroom	#3 Simcoe Rain Cloud	Paloma Polar 6698-46	135 Knob
Second Ensuite Bathroom (If Applicable)	/	/	/

Appliances **Custom Size Fridge** ☐ Yes ☒ No **Valance Lighting** ☐ Yes ☒ No **Microwave / Range Hood** ☐ Yes ☒ No
Cooktop / Rangeset ☐ Yes ☒ No **Built in Wall Oven** ☐ Yes ☒ No **Slide-in Range** ☐ Yes ☒ No
Comment _____

2. Flooring

	Selection
Foyer	13x13" Cinq White
Main Hall	3 1/2" Elements Oak Natural
Back Hall	/
Breakfast	13x13" Cinq White
Laundry Room	13x13" Cinq White
Kitchen	13x13" Cinq White
Powder Room	13x13" Cinq White
Main Bathroom	13x13" Cinq White
Master Ensuite	13x13" Malena Ice
Bathroom (If Applicable)	/
Mud Room	13x13" Cinq White
Master Ens. Shower Floor	2x2" Ontario Snow White Matte
Living Room	/
Dining Room	/
Family / Great Room	3 1/2" Elements Oak Natural
Den / Library / Study	3 1/2" Elements Oak Natural
Basement Landing (If Applies)	
Lower Landing (If Applicable)	3 1/2" Elements Oak Natural
Upper Landing	3 1/2" Elements Oak Natural
Upper Hall	Opening Night: 04
Master Bedroom	Opening Night: 04
Bedroom #2	Opening Night: 04
Bedroom #3	Opening Night: 04
Bedroom #4	Opening Night: 04
Bedroom #5	/
Master Ens. Shower Jamb	Anatolia Marmiline SNOW



Flooring Continued on Page 2

Initial:

S.P.
T.G.

Page 1 of 3

Purchasers: GANESARASA THARUMARASA & PREMALA G
Telephone Res. / Bus: (647) 878-5902 /
Decor Advisor: Samantha Castelli
Property: 9 of Plan -
Project: Lindsay 2017 Developments Inc.
Model and Elevation: Catchacoma Lake (4205) Elev A 4Bed 2.5B
2. Flooring - Continued -

Upgrade Underpad	Type	Area
	Standard	Second Floor
Carpet on Stairs	Capped	Runner - *Upgrade
Comment		

3. Plumbing Fixtures / Faucets

Kitchen	Standard	Second Ensuite		Powder Room	Standard
Master Ensuite	Standard			Other Room	
Main Bathroom	Standard				

Comment

TO SUPPLY AND INSTALL THE UPGRADED UNDERMOUNT SINK IN THE KITCHEN, WITH THE STANDARD FAUCET.
TO SUPPLY AND INSTALL ALL STANDARD FIXTURES IN ALL BATHROOMS.

4. Wall Tile

	Tile Selection	Listello	Insert	Insert Selection
Main Bathroom	8x10" Cinq White	<input type="checkbox"/>	<input type="checkbox"/>	
Master Ensuite				
Tub Deck	/	<input type="checkbox"/>	<input type="checkbox"/>	
Tub Apron	/	<input type="checkbox"/>	<input type="checkbox"/>	
Tub Surround	/	<input type="checkbox"/>	<input type="checkbox"/>	
Shower Stall	8x10" Malena Ice	<input type="checkbox"/>	<input type="checkbox"/>	
Second Ensuite	/	<input type="checkbox"/>	<input type="checkbox"/>	
		<input type="checkbox"/>	<input type="checkbox"/>	
		<input type="checkbox"/>	<input type="checkbox"/>	
Kitchen Backsplash		<input type="checkbox"/>	<input type="checkbox"/>	
Complete Backsplash		<input type="checkbox"/>	<input type="checkbox"/>	

Comment

RECU/RECEIVED
04-04-2023

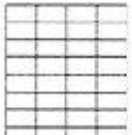
horizontal stacked

brick pattern

vertical stacked

diagonal/diamond

5. Fireplace

	Living Room			Family Room			Other Room - Specify Great Room		
	Purchased	As Per Plan	N/A	Purchased	As Per Plan	N/A	Purchased	As Per Plan	N/A
Fireplace Type	<input type="radio"/>	<input type="radio"/>	<input type="radio"/>	<input type="radio"/>	<input type="radio"/>	<input type="radio"/>	<input type="radio"/>	<input checked="" type="radio"/>	<input type="radio"/>
Mantle Type									
Over Mantle									
Colour / Stain									
Surround									
Hearth									
Comment									

Initial: S.P.
T.Bi.

Purchasers: GANESARASA THARUMARASA & PREMALA G **Property:** 9 of Plan -
Telephone Res. / Bus: (647) 878-5902 / **Project:** Lindsay 2017 Developments Inc.
Decor Advisor: Samantha Castelli **Model and Elevation:** Catchacoma Lake (4205) Elev A 4Bed 2.5B

6. Trim Carpentry

Door Hardware Standard Handle

Interior Trim Standard

Comment

Interior Doors

☐ 2 Panel Arch Top

☒ 2 Panel Square Top

☐ 6 Panel

Initial for Door Style

S.P.
T.G.

7. Railings and Pickets

Railing Package **STRAIGHT OAK PICKETS

Railing Colour Elements Natural

Picket Colour Elements Natural

Wood Stairs ☐ No ☒ Oak

Tread Colour Elements Natural

Comment

8. Plaster Mouldings and Medallions

Foyer

Main Hall

Living Room

Dining Room

Family Room

Comment

Kitchen/Breakfast

Den/Library

Lower Landing

9. Wall Paint

Kingsmen White

Smooth Ceilings ☐ First Floor
☐ First Floor incl. Second Floor Hall
☐ First and Second Floor
☒ Throughout
☐ Not Applicable

Trim Paint Kingsmen White

10. Additional Comments



11. Disclaimers and Notes

- Colours of all materials are as close as possible to builder's selection, but not necessarily identical due to variances in manufacturing.
- Any extras listed above are null and void unless accompanied by a separate invoice/amendment. Said invoice must be paid in full.
- The Purchaser acknowledges that after Interior Colour Selection form is signed and dated, no further changes will be permitted other than re-selection due to unavailability. S.P. Purchaser's Initials
- The Purchaser acknowledges reading and accepting the "Kingsmen Group Décor Centre Disclaimers" form. This document contains other miscellaneous disclaimers.

This Interior Colour Selection is final and approved by:

Purchaser:

Signature: S. P. Date: April 03 2023

Signature: T. G. Date: APR 3, 23

Vendor:

Lindsay 2017 Developments Inc.

April 5/23

SCHEDULE "B-1"
Floor Plan

Lindsay PH-1 Lot 9

Lot: 9
Phase 1
Model: Catchacoma Lake (4205) Elev A 4Bed 2.5Bath
Standard

SKETCH 2

@66" up from the floor

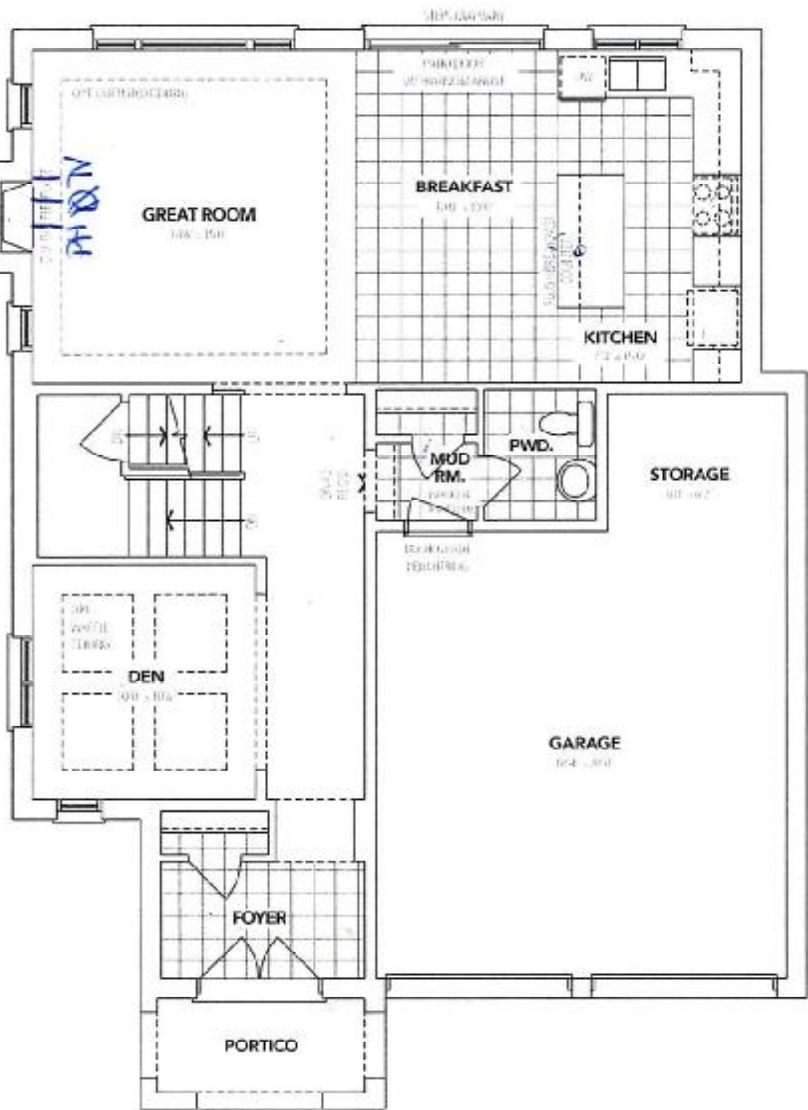

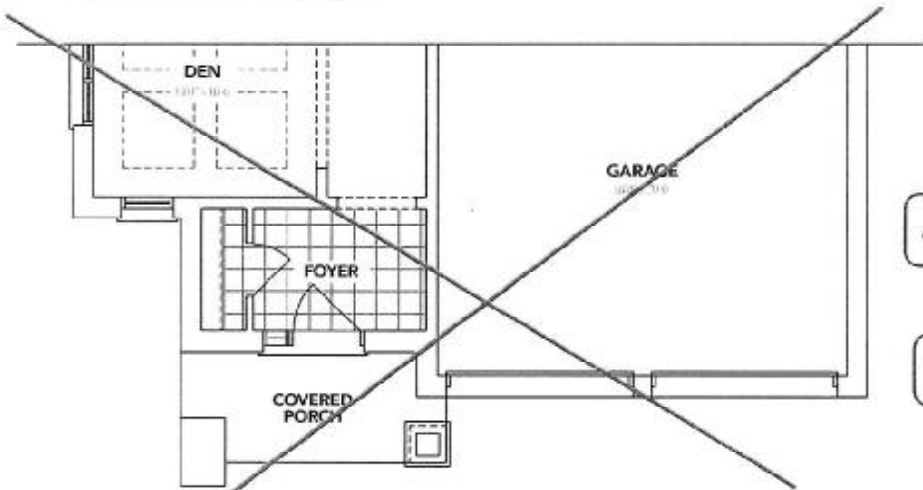

REC'D/RECEIVED
04-04-2023

A MAIN FLOOR



B PARTIAL MAIN FLOOR

The floor plans and elevations shown are pre-construction plans and may be revised or improved as necessitated by architectural controls and the construction process. The measurements adhere to the rules and regulations of the TARION Warranty Corporation's official method for the calculation of floor area. Materials, specifications and floor plans are subject to change without notice. All house renderings are artist's concept only. Actual usable floor space may vary from the stated floor area. All options shown are upgrades. E. & O. E.

Initials  
T.G. S.P.

SCHEDULE "B-1"
Floor Plan

Lindsay PH.1 Lot 9

Lot 9
Phase 1
Model: Catchacoma Lake (4205) Elev A 4Bed 2.5Bath
Standard

SKETCH 3

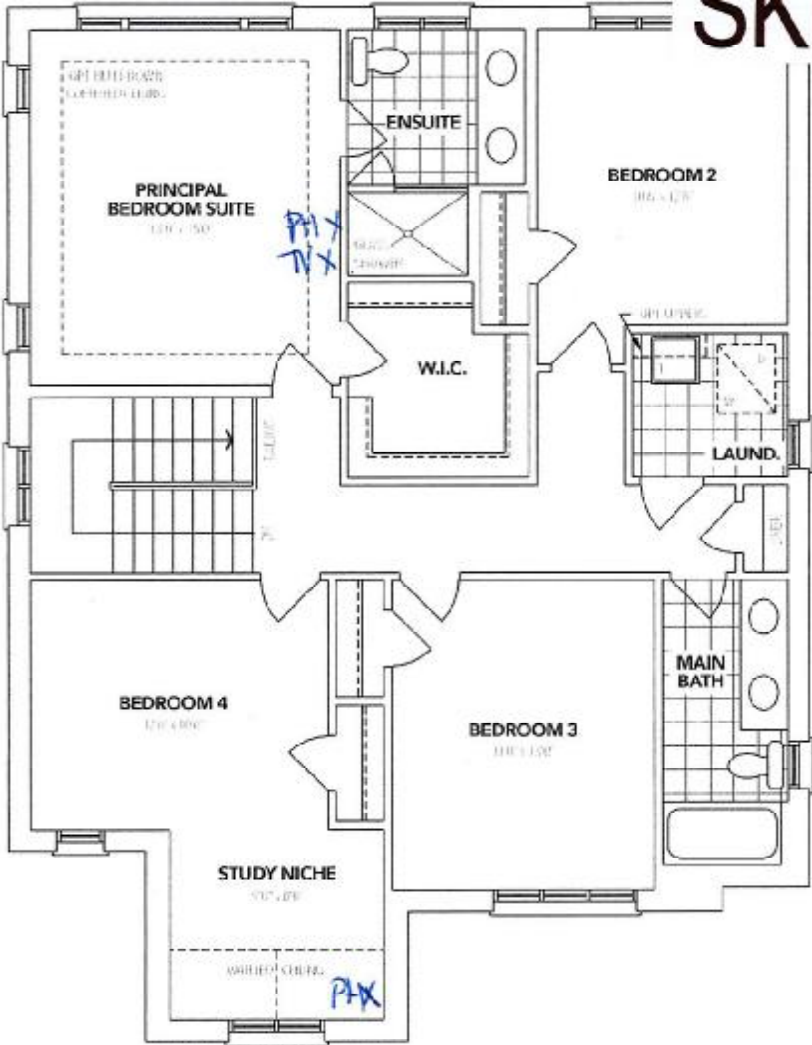

REQD/RECEIVED
04-04-2023

A SECOND FLOOR

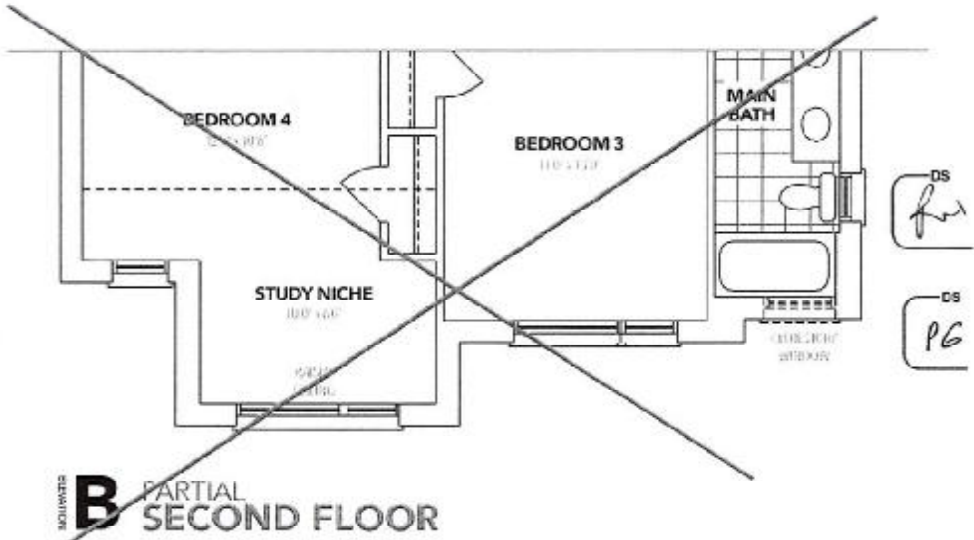

B PARTIAL SECOND FLOOR

The floor plans and elevations shown are pre-construction plans and may be revised or improved as necessitated by architectural controls and the construction process. The measurements adhere to the rules and regulations of the TARION Warranty Corporation's official method for the calculation of floor area. Materials, specifications and floor plans are subject to change without notice. All house renderings are artist's concept only. Actual usable floor space may vary from the stated floor area. All options shown are upgrades. E. & O. U.

Initials: *for* *PG*

T-6 *8.8*

SCHEDULE "B-1"
Floor Plan

Lindsay PH. 1 Lot 9
Lot 9
Phase 1
Model: Catchacoma Lake (4205) Elev A 4Bed 2.5Bath
Standard

SKETCH 4

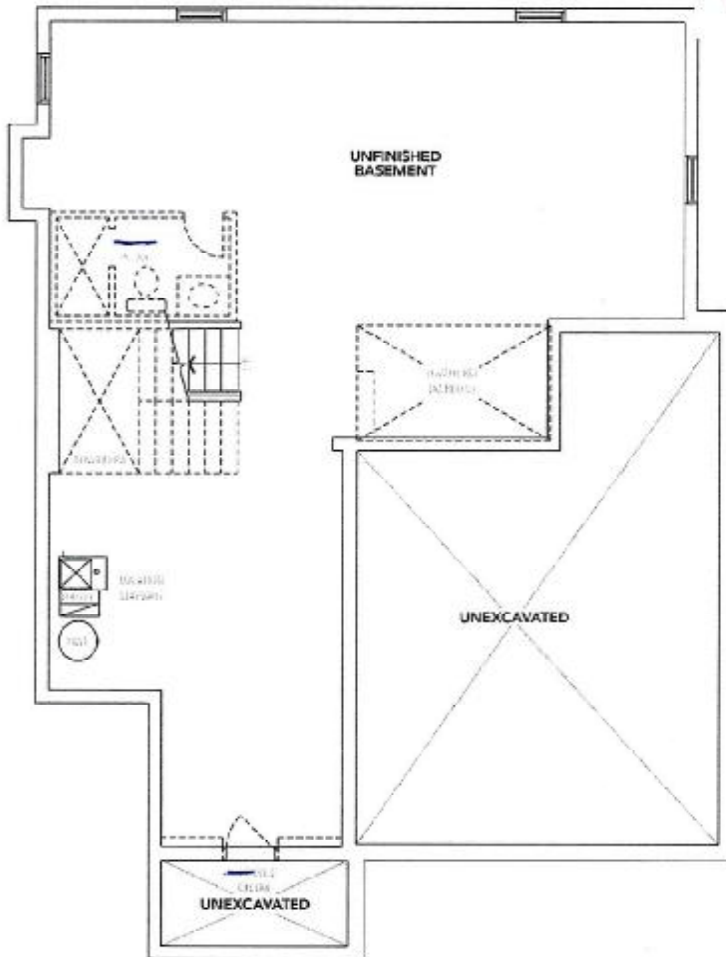

A BASEMENT

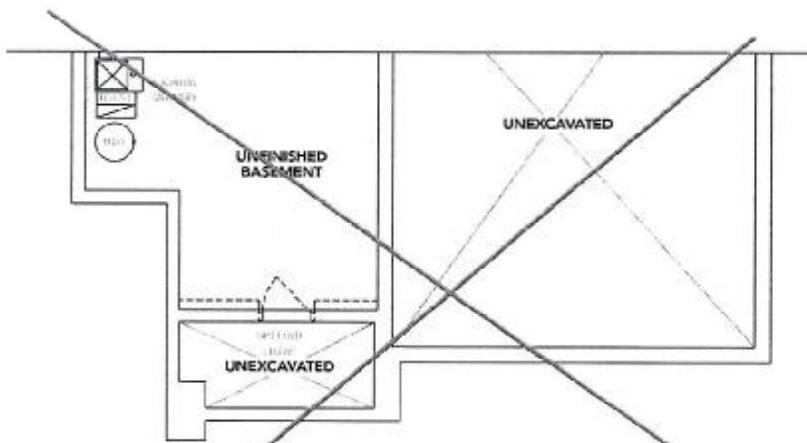



US
for

DS
PG

B PARTIAL
BASEMENT

The floor plans and elevations shown are pre-construction plans and may be revised or improved as necessitated by architectural controls and the construction process. The measurements adhere to the rules and regulations of the TARIION Warranty Corporation's official method for the calculation of floor area. Materials, specifications and floor plans are subject to change without notice. All house renderings are artist's concept only. Actual usable floor space may vary from the stated floor area. All options shown are upgrades. E. & O. E.

Initials:  

T.G. P.G.

Lindsay PH.1 Lot 9

LOT 9-LINDSAY SUGARWOOD PHASE 1

Re: UPG. KITCHEN SINK

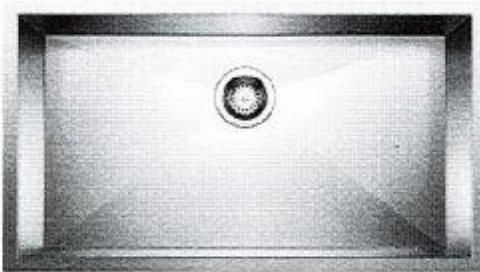

QUATRUS U 1

Stainless steel brushed finish SKU 401248

- 31 1/2" (80 cm) stainless steel dishwasher
- Installation instructions
- Cut-out template

S.P.
T.A.