

KINGSMEN (THAMES) INC. / Havelock Corners (Kingsmen)

Lot/Unit: 104 Phase/Building: 5B Model/Floor Plan: Robert (3604) Elev C 4 Bed - 2+1 Bath

COUNTER TOP

Inv.6251	1 - As per schedule “PE”: Vendor to include level 1, 2cm. quartz in all bathrooms, as per plan, in lieu of the included laminate counter tops. Selections to be made from builders standard samples.	
Line 79046	Note:	
25May23 / 25May23		

ELECTRICAL

Inv.6251	1 - To supply & install the standard T.V. rough in in the great room and master bedroom... see sketch # 1 & # 2	
Line 79047	Note:	
25May23 / 25May23		
Inv.6251	1 - To supply & install the standard Phone (CAT5) rough in in the great room, master bedroom and bedroom # 3 ... see sketch # 1 & # 2	
Line 79048	Note:	
25May23 / 25May23		

HARDWOOD

Inv.6251	1 - To supply & install the 3 1/2" Elements oak stained engineered hardwood floor to the main floor and stair landing(s) where applicable in lieu of the standard 3 1/2' Elements oak natural engineered hardwood floor...see colour chart for details.	
Line 79078	Note:	
25May23 / 25May23		

HEATING AND AIR CONDITIONING

Inv.6251	1 - As per schedule "PE": Vendor to install capped gas line (Rough in only) at rear of home for future BBQ location. Location to be finalized at vendors sole discretion.	
Line 79044	Note:	
25May23 / 25May23		
Inv.6251	1 - As per schedule "PE": Vendor to supply & install air conditioning unit, sized accordingly, from vendors standard samples.	
Line 79045	Note:	
25May23 / 25May23		

PAINT AND DRYWALL

Inv.6251	2 - To supply & install the PAINT EXTRAS - STAIN RAILINGS WITH IRON PICKETS (INCLUDING STAIRS) to all stairs where applicable in lieu of the standard... see colour chart for details.	
Line 79080	Note:	
25May23 / 25May23		

PLUMBING

Inv.6251	1 - To supply & install the WATERLINE ROUGH-IN TO THE FRIDGE LOCATION (NO HOOK UP) in the kitchen.	
Line 79077	Note:	
25May23 / 25May23		

RAILING

KINGSMEN (THAMES) INC. / Havelock Corners (Kingsmen)

Lot/Unit: 104 Phase/Building: 5B Model/Floor Plan: Robert (3604) Elev C 4 Bed - 2+1 Bath

Inv.6251	2 - To supply & install the RAILING - UPGRADE 1 - METAL HANDRAIL 3 INCH OVAL IN OAK - PICKETS STEEL ½ INCH SQUARE, PLAIN, WITH SHOES IN FLAT BLACK - POSTS 3½ INCH SQUARE, WITH CAP OAK IN OAK thoroughout where applicable in lieu of the std. pickets and rails.	
Line 79079	Note:	
25May23 / 25May23		

EXTRAS AS PER OFFER

5 FREE APPLIANCES ? STAINLESS STEEL FRONT - FRIDGE: STOVE AND DISHWASHER. WHITE WASHER AND DRYER (SUPPLIED ONLY, NOT INSTALLED, FROM BUILDERS STANDARD LINE). AN APPLIANCES VOUCHER WILL BE GIVEN BY OUR DECOR CONSULTANT AT THE TIME OF BOOKING YOUR COLOUR A <i>Worksheet</i> Note:	
5 FREE APPLIANCES – STAINLESS STEEL FRONT - FRIDGE; STOVE AND DISHWASHER. WHITE WASHER AND DRYER (SUPPLIED ONLY, NOT INSTALLED, FROM BUILDERS STANDARD LINE). AN APPLIANCES VOUCHER WILL BE GIVEN BY OUR DECOR CONSULTANT AT THE TIME OF BOOKING YOUR COLOUR A <i>Worksheet</i> Note:	
VENDOR TO INSTALL CAPPED GAS LINE (ROUGH-IN ONLY) AT REAR OF HOME FOR FUTURE BBQ LOCATION. LOCATION TO BE FINALIZED AT VENDORS SOLE DISCRETION. <i>Worksheet</i> Note:	
VENDOR TO SUPPLY & INSTALL AIR CONDITIONING UNIT, SIZED ACCORDINGLY, FROM VENDORS STANDARD SAMPLES. <i>Worksheet</i> Note:	
VENDOR TO INCLUDE LEVEL 1, 2CM QUARTZ IN ALL BATHROOMS, AS PER PLAN, IN LIEU OF THE INCLUDED LAMINATE COUNTER TOPS. SELECTIONS TO BE MADE FROM BUILDERS STANDARD SAMPLES. <i>Worksheet</i> Note:	

Purchasers: PELUMI MAKINWA & ANUOLUWA, TAYO MAKINWA Property: 104 of Plan - Draft Approval SB17-03-08
Telephone Res. / Bus: / Project: KINGSMEN (THAMES) INC.
Decor Advisor: Barbara Coccia Model and Elevation: Robert (3604) Elev C 4 Bed - 2+1 Bath
Layout Changes: ☐ Yes ☒ No Sketch Attached: ☒ Yes ☐ No Exterior Colour Scheme:

1. Cabinetry

	Style and Colour	Counter Top	Hardware
Kitchen / Breakfast	#3 Charleston 3DL Rain Cloud	#1, C/S # 9141 Ice Snow 3cm.	# 12881 Handle
Kitchen Island	#3 Charleston 3DL Rain Cloud	#1, C/S # 9141 Ice Snow 3cm.	# 12881 Handle
Laundry Room	/		
Powder Room	#3 Charleston 3DL Rain Cloud	#1, C/S # 9141 Ice Snow 2cm.	# 12881 Handle
Main Bathroom	#3 Charleston 3DL Orchid	#1, C/S # 3040 Cement 2cm.	# 135 Knob
Master Ensuite Bathroom	#3 Charleston 3DL Orchid	#1, C/S # 3040 Cement 2cm.	# 135 Knob
Second Ensuite Bathroom (If Applicable)	/		
	/		
	/		

Appliances

Custom Size Fridge

☐ Yes ☒ No

Valance Lighting

☐ Yes ☒ No

Microwave / Range Hood

☐ Yes ☒ No

Cooktop / Rangetop

☐ Yes ☒ No

Built in Wall Oven

☐ Yes ☒ No

Slide-in Range

☐ Yes ☒ No

Comment

2. Flooring

	Selection
Foyer	13 x13" Piaggio White
Main Hall	** 3 1/2" Elements Oak Sturgeon
Back Hall	/
Breakfast	/
Laundry Room	13 x13" Piaggio White
Kitchen	13 x13" Piaggio White
Powder Room	13 x13" Piaggio White
Main Bathroom	13 x13" Piaggio White
Master Ensuite	13 x13" Piaggio White
Bathroom (If Applicable)	/
Mud Room	/
Master ens. shower floor:	2x2" Ontario Snow White Matte
Living Room	Modern Story 1, # 809 Gondola
Dining Room	(Dinette) ** 3 1/2" Elements Oak Sturgeon
Family / Great Room	** 3 1/2" Elements Oak Sturgeon
Den / Library / Study	/
Basement Landing (If Applies)	Basement Foyer) 13 x13" Piaggio White
Lower Landing (If Applicable)	** 3 1/2" Elements Oak Sturgeon
Upper Landing	(if applicable) ** 3 1/2" Elements Oak Sturgeon
Upper Hall	Modern Story 1, # 809 Gondola
Master Bedroom	Modern Story 1, # 809 Gondola
Bedroom #2	Modern Story 1, # 809 Gondola
Bedroom #3	Modern Story 1, # 809 Gondola
Bedroom #4	Modern Story 1, # 809 Gondola
Bedroom #5	/
Master ens. shower jamb:	Anatolia Marmiline SNOW

Flooring Continued on Page 2

Initial:

Bm

Rm

AM

Page 1 of 3

Purchasers: PELUMI MAKINWA & ANUOLUWA, TAYO MAKIN Property: 104 of Plan - Draft Approval SB17-03-08
 Telephone Res. / Bus: / Project: KINGSMEN (THAMES) INC.
 Decor Advisor: Barbara Coccia Model and Elevation: Robert (3604) Elev C 4 Bed - 2+1 Bath

2. Flooring - Continued -

Upgrade Underpad	Type	Area
	Standard	Living room & 2nd. Floor
Carpet on Stairs	Capped	Runner - *Upgrade
Comment	/	/

3. Plumbing Fixtures / Faucets

Kitchen	Standard	Second Ensuite	/	Powder Room	Standard
Master Ensuite	Standard			Other Room	/
Main Bathroom	Standard				

Comment

Still to install the standard top mount kitchen sink. Still to install the top mount vanity sinks.

4. Wall Tile

	Tile Selection	Listello	Insert	Insert Selection
Main Bathroom	8x10" Weave Tender Grey	<input type="checkbox"/>	<input type="checkbox"/>	
Master Ensuite				
Tub Deck	13 x13" Piaggio White	<input type="checkbox"/>	<input type="checkbox"/>	
Tub Apron	13 x13" Piaggio White	<input type="checkbox"/>	<input type="checkbox"/>	
Tub Surround	13 x13" Piaggio White	<input type="checkbox"/>	<input type="checkbox"/>	
Shower Stall	8x10" Weave Tender Grey	<input type="checkbox"/>	<input type="checkbox"/>	
Second Ensuite	/	<input type="checkbox"/>	<input type="checkbox"/>	
	/	<input type="checkbox"/>	<input type="checkbox"/>	
	/	<input type="checkbox"/>	<input type="checkbox"/>	
Kitchen Backsplash	/	<input type="checkbox"/>	<input type="checkbox"/>	
Complete Backsplash	/	<input type="checkbox"/>	<input type="checkbox"/>	

Comment

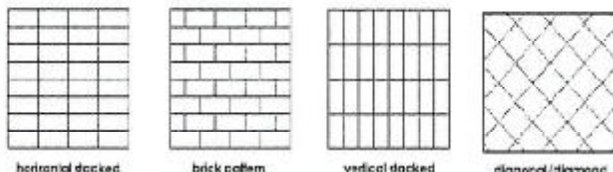

5. Fireplace

	Living Room			Family Room			Other Room - Specify Great Room		
	Purchased	As Per Plan	N/A	Purchased	As Per Plan	N/A	Purchased	As Per Plan	N/A
Fireplace Type	<input type="radio"/>	<input type="radio"/>	<input checked="" type="radio"/>	<input type="radio"/>	<input type="radio"/>	<input checked="" type="radio"/>	<input type="radio"/>	<input checked="" type="radio"/>	<input type="radio"/>
Mantle Type							Front Facing		
Over Mantle							NF-03		
Colour / Stain							White		
Surround							/		
Hearth							/		
Comment									

Initial:

BM *PM* *AM*

Purchasers: PELUMI MAKINWA & ANUOLUWA, TAYO MAKINWA Property: 104 of Plan - Draft Approval SB17-03-08
 Telephone Res. / Bus: / Project: KINGSMEN (THAMES) INC.
 Decor Advisor: Barbara Coccia Model and Elevation: Robert (3604) Elev C 4 Bed - 2+1 Bath

6. Trim Carpentry

Door Hardware Standard Handle

Interior Trim Standard

Comment

Interior Doors

☐ 2 Panel Arch Top

☒ 2 Panel Square Top

☐ 6 Panel

Initial for Door Style

BM RM

7. Railings and Pickets

Railing Package **1st. upg. metal picket package

Railing Colour ** Elements Sturgeon

Wood Stairs ☐ No ☒ Oak

Picket Colour BLACK

Tread Colour ** Elements Sturgeon

Comment

AM

8. Plaster Mouldings and Medallions

Foyer

Main Hall

Living Room

Dining Room

Family Room

Kitchen/Breakfast

Den/Library

Lower Landing

Comment

9. Wall Paint

Kingsmen White

Smooth Ceilings

☐ First Floor

☐ First Floor incl. Second Floor Hall

☐ First and Second Floor

☒ Throughout

☐ Not Applicable

Trim Paint Kingsmen White

10. Additional Comments

11. Disclaimers and Notes

- Colours of all materials are as close as possible to builder's selection, but not necessarily identical due to variances in manufacturing.
- Any extras listed above are null and void unless accompanied by a separate invoice/amendment. Said invoice must be paid in full.
- The Purchaser acknowledges that after Interior Colour Selection form is signed and dated, no further changes will be permitted other than re-selection due to unavailability. BM RM Purchaser's Initials AM
- The Purchaser acknowledges reading and accepting the "Kingsmen Group Décor Centre Disclaimers" form. This document contains other miscellaneous disclaimers.

This Interior Colour Selection is final and approved by:

Purchaser:

Signature: B. Makinwa Date: May 25/23

Signature: AM Date: May 25/2023

Signature: P. Makinwa 05/25/23

KINGSMEN (THAMES) INC.

SCHEDULE "B-1"
Floor Plan

5B-104

Lot 104
Phase 5B
Model: Robert (3604) Elev C 4 Bed - 2+1 Bath
Standard

Sketch #1

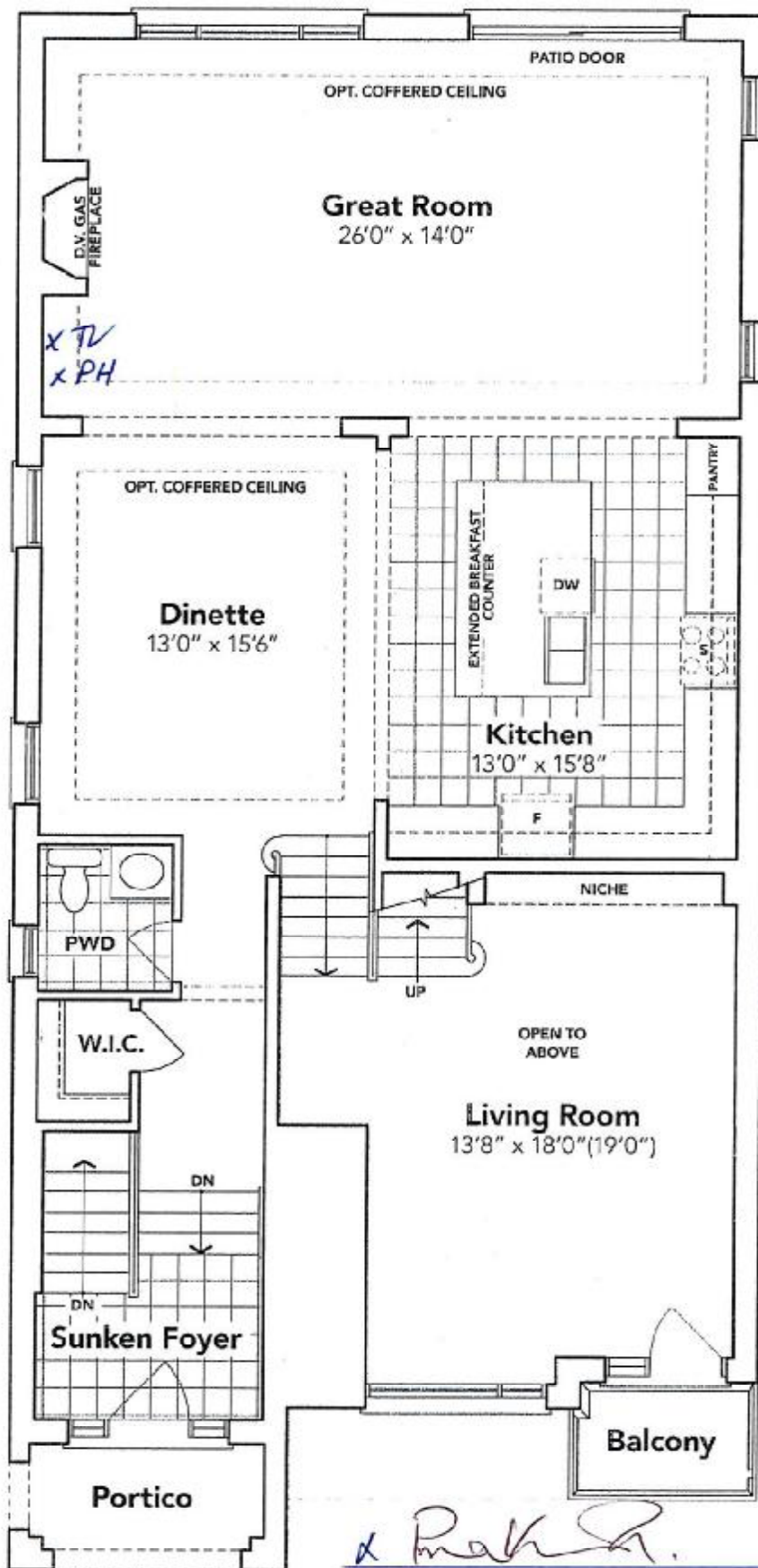

X.B. Makinwa.

GROUND FLOOR EL. C

x Am

The floor plans and elevations shown are pre-construction plans and may be revised or improved as necessitated by architectural controls and the construction process. The measurements adhere to the rules and regulations of the TARION Warranty Corporation's official method for the calculation of floor area. Materials, specifications and floor plans are subject to change without notice. All house renderings are artist's concept only. Actual usable floor space may vary from the stated floor area. All options shown are upgrades. E. & O. E.

Rm

Am

Bm

SCHEDULE "B-1"
Floor Plan

5B-104

Lot 104
Phase 5B
Model: Robert (3604) Elev C 4 Bed - 2+1 Bath
Standard

Sketch #2

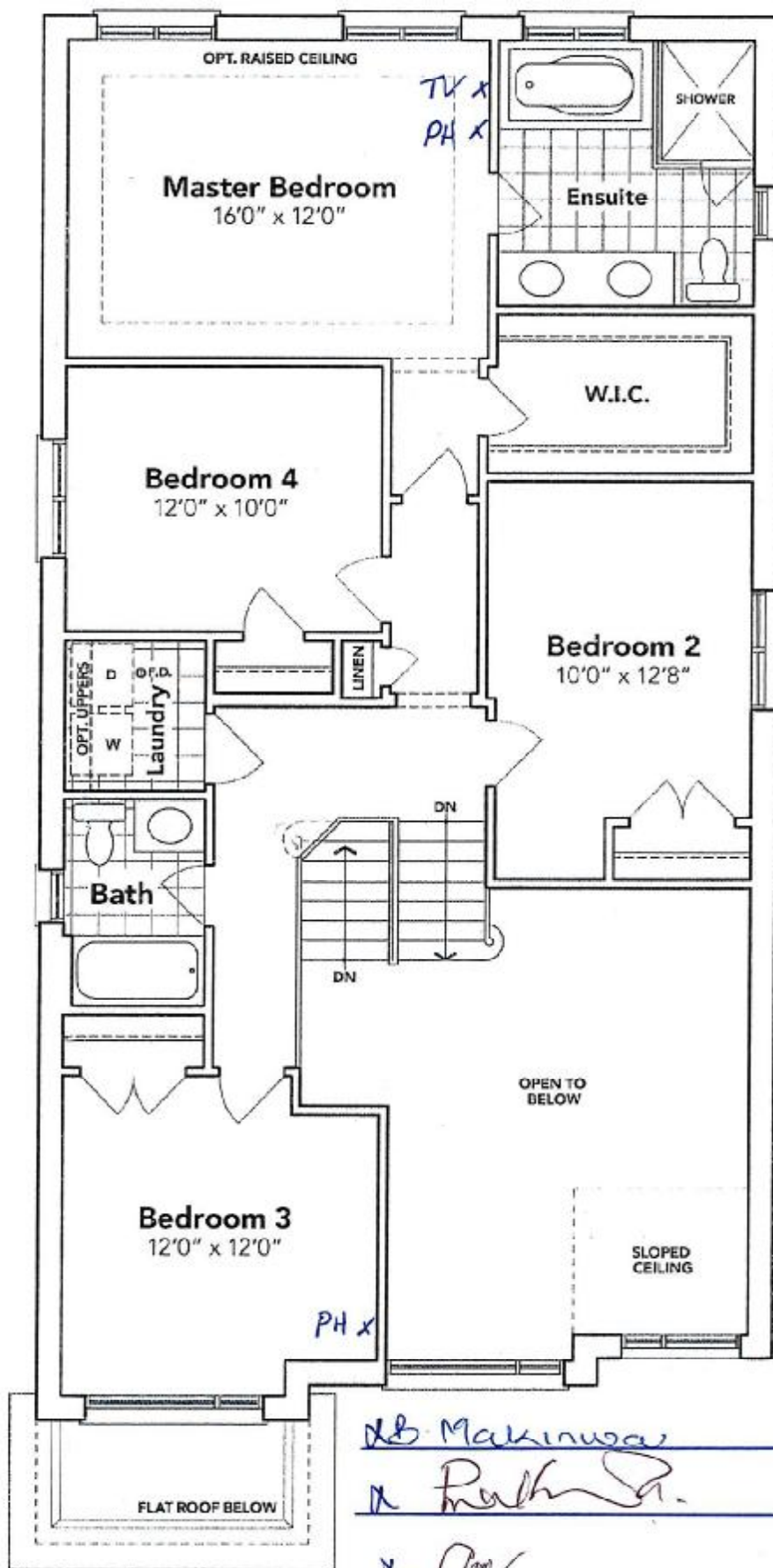

KB Makinawa

A. R. R. R.

A. R. R. R.

SECOND FLOOR EL. C

The floor plans and elevations shown are pre-construction plans and may be revised or improved as necessitated by architectural controls and the construction process. The measurements adhere to the rules and regulations of the TARION Warranty Corporation's official method for the calculation of floor area. Materials, specifications and floor plans are subject to change without notice. All house renderings are artist's concept only. Actual usable floor space may vary from the stated floor area. All options shown are upgrades. E. & O. E.

SCHEDULE "B-1"
Floor Plan

5B-104

Lot 104
Phase 5B
Model: Robert (3604) Elev C 4 Bed - 2+1 Bath
Standard

Sketch #3

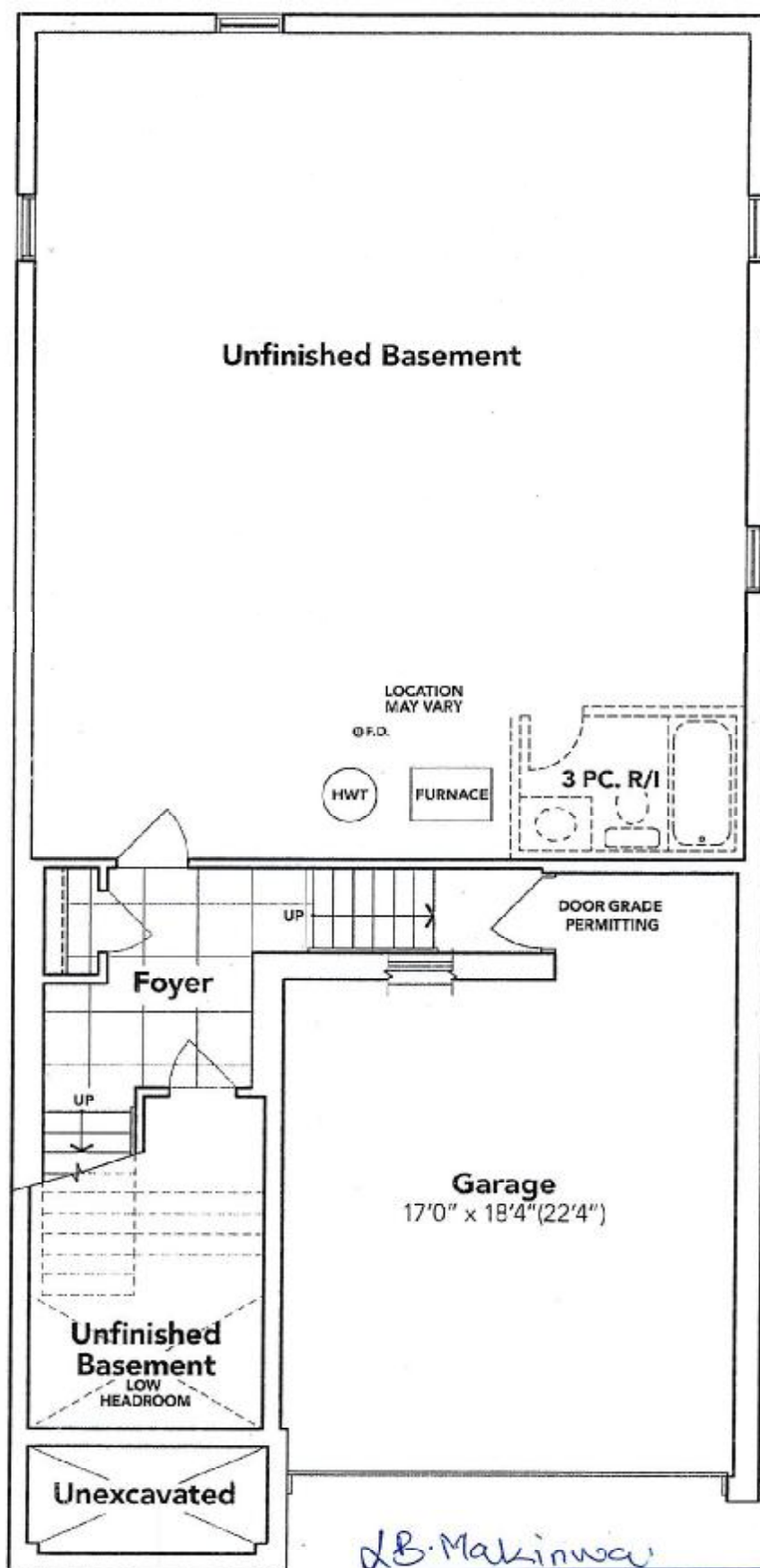

LB. Makinwa

A. Makinwa

BASEMENT EL. C

The floor plans and elevations shown are pre-construction plans and may be revised or improved as necessitated by architectural controls and the construction process. The measurements adhere to the rules and regulations of the TARION Warranty Corporation's official method for the calculation of floor area. Materials, specifications and floor plans are subject to change without notice. All house renderings are artist's concept only. Actual usable floor space may vary from the stated floor area. All options shown are upgrades. E. & O. E.