

KINGSMEN (THAMES) INC. / Havelock Corners (Kingsmen)

Lot/Unit: 24 Phase/Building: 5B Model/Floor Plan: Spencer (4204) Elev C1 4 Bed - 4+1 Bath

ELECTRICAL

Inv.6312	1 - To supply & install the standard T.V. rough in in the great room and master bedroom... see sketch # 1 & # 2	
Line 79414	Note:	
23Jun23 / 23Jun23		
Inv.6312	1 - To supply & install the standard Phone (CAT5) rough in in the great room, master bedroom and Media niche ... see sketch # 1 & # 2	
Line 79415	Note:	
23Jun23 / 23Jun23		

HEATING AND AIR CONDITIONING

Inv.6312	1 - As per schedule "PE": Vendor to install capped gas line (Rough in only) at rear of home for future BBQ location. Location to be finalized at vendors sole discretion.	
Line 79412	Note:	
23Jun23 / 23Jun23		
Inv.6312	1 - As per schedule "PE": Vendor to supply & install air conditioning unit, sized accordingly, from vendors standard samples.	
Line 79413	Note:	
23Jun23 / 23Jun23		

EXTRAS AS PER OFFER

5 FREE APPLIANCES ? STAINLESS STEEL FRONT - FRIDGE: STOVE AND DISHWASHER. WHITE WASHER AND DRYER (SUPPLIED ONLY, NOT INSTALLED, FROM BUILDERS STANDARD LINE). AN APPLIANCES VOUCHER WILL BE GIVEN BY OUR DECOR CONSULTANT AT THE TIME OF BOOKING YOUR COLOUR A <i>Worksheet</i> Note:	
VENDOR TO INSTALL CAPPED GAS LINE (ROUGH-IN ONLY) AT REAR OF HOME FOR FUTURE BBQ LOCATION. LOCATION TO BE FINALIZED AT VENDORS SOLE DISCRETION. <i>Worksheet</i> Note:	
VENDOR TO SUPPLY & INSTALL AIR CONDITIONING UNIT, SIZED ACCORDINGLY, FROM VENDORS STANDARD SAMPLES. <i>Worksheet</i> Note:	

Purchaser: HARJIT SINGH, **Property:** 24 of Plan - Draft Approval SB17-03-08
Telephone Res. / Bus: / **Project:** KINGSMEN (THAMES) INC.
Decor Advisor: Barbara Coccia **Model and Elevation:** Spencer (4204) Elev C1 4 Bed - 4+1 Bath
Layout Changes: ☐ Yes ☒ No **Sketch Attached:** ☒ Yes ☐ No **Exterior Colour Scheme:** _____

1. Cabinetry

	Style and Colour	Counter Top	Hardware
Kitchen / Breakfast	#3 Manchester Maple Shale Grey CL	#1, C/S # 9141 Ice Snow 3cm.	# 9671 Handle
Kitchen Island	#3 Manchester Maple Shale Grey CL	#1, C/S # 9141 Ice Snow 3cm.	# 9671 Handle
Laundry Room	/		
Powder Room	#3 Manchester Maple Shale Grey CL	# 4954K-22 Italian White DiPesco	# 135 Knob
Main Bathroom	/		
Master Ensuite Bathroom	#3 Manchester Maple Shale Grey CL	# 4954K-22 Italian White DiPesco	# 135 Knob
Second Ensuite Bathroom (If Applicable)	#3 Manchester Maple Shale Grey CL	# 4954K-22 Italian White DiPesco	# 135 Knob
Ens. #3's bathroom	#3 Manchester Maple Shale Grey CL	# 6698-46 Paloma Polar	# 135 Knob
Ens. #4's bathroom	#3 Manchester Maple Shale Grey CL	# 6698-46 Paloma Polar	# 135 Knob

Appliances **Custom Size Fridge** **Valance Lighting** **Microwave / Range Hood**
☐ Yes ☒ No ☐ Yes ☒ No ☐ Yes ☒ No
Cooktop / Rangetop **Built in Wall Oven** **Slide-in Range**
☐ Yes ☒ No ☐ Yes ☒ No ☐ Yes ☒ No

Comment

2. Flooring

	Selection
Foyer	13x13" Keaton Ice
Main Hall	3 1/2" Elements Oak Sturgeon
Back Hall	/
Breakfast	13x13" Keaton Ice
Laundry Room	13x13" Burlingstone Lt. Grey
Kitchen	13x13" Keaton Ice
Powder Room	13x13" Keaton Ice
Main Bathroom	Ens. #2's bathroom: 13x13" Keaton Ice
Master Ensuite	13x13" Keaton Ice
Bathroom (If Applicable)	Ens. #3's bathroom: 13x13" Burlingstone Lt. Grey
Mud Room	13x13" Keaton Ice
Master Ens. & Ens. #2's	shower floor: 2x2" Ontario Snow White Matte
Living Room	Ens. #4's bathroom: 13x13" Burlingstone Lt. Grey
Dining Room	3 1/2" Elements Oak Sturgeon
Family / Great Room	3 1/2" Elements Oak Sturgeon
Den / Library / Study	/
Basement Landing (If Applies)	13x13" Keaton Ice
Lower Landing (If Applicable)	3 1/2" Elements Oak Sturgeon
Upper Landing	(if applicable) 3 1/2" Elements Oak Sturgeon
Upper Hall	(& Media Niche area) Modern Story 1, # 810 Rocky Top
Master Bedroom	Modern Story 1, # 810 Rocky Top
Bedroom #2	Modern Story 1, # 810 Rocky Top
Bedroom #3	Modern Story 1, # 810 Rocky Top
Bedroom #4	Modern Story 1, # 810 Rocky Top
Bedroom #5	/
Master Ens. & Ens. #2's	Shower jamb: Anatolia Marmiline SNOW

Flooring Continued on Page 2

Initial: _____



Page 1 of 3

Purchaser:

HARJIT SINGH,

Telephone Res. / Bus:

/

Decor Advisor:

Barbara Coccia

Property:

24 of Plan - Draft Approval SB17-03-08

Project:

KINGSMEN (THAMES) INC.

Model and Elevation:

Spencer (4204) Elev C1 4 Bed - 4+1 Bath



2. Flooring - Continued -

Upgrade Underpad	Type	Area
	Standard	2nd. floor
Carpet on Stairs	Capped	Runner - *Upgrade
Comment	/	/
/		

3. Plumbing Fixtures / Faucets

Kitchen	Standard	Second Ensuite	Standard	Powder Room	Standard
Master Ensuite	Standard			Other Room	/
Main Bathroom	/	Ens. #3 & # 4's bathroom	Standard		
Comment					
Still to install the standard under mount kitchen sink with the standard single hole kitchen faucet NO PLATE.					

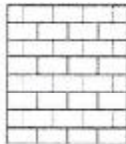
4. Wall Tile

	Tile Selection	Listello	Insert	Insert Selection
Main Bathroom	/	<input type="checkbox"/>	<input type="checkbox"/>	
Master Ensuite				
Tub Deck	/	<input type="checkbox"/>	<input type="checkbox"/>	
Tub Apron	/	<input type="checkbox"/>	<input type="checkbox"/>	
Tub Surround	/	<input type="checkbox"/>		
Shower Stall	8x10" Burlingstone Lt. Grey	<input type="checkbox"/>	<input type="checkbox"/>	
Second Ensuite	8x10" Burlingstone Lt. Grey	<input type="checkbox"/>	<input type="checkbox"/>	
Ens. #3's bathroom	8x10" Keaton Ice	<input type="checkbox"/>	<input type="checkbox"/>	
Ens. #4's bathroom	8x10" Keaton Ice	<input type="checkbox"/>	<input type="checkbox"/>	
Kitchen Backsplash	/	<input type="checkbox"/>	<input type="checkbox"/>	
Complete Backsplash	/	<input type="checkbox"/>	<input type="checkbox"/>	
Comment				
/				
				
	horizontal stacked	brick pattern	vertical stacked	diagonal/diamond

5. Fireplace

	Living Room			Family Room			Other Room - Specify Great room		
	Purchased	As Per Plan	N/A	Purchased	As Per Plan	N/A	Purchased	As Per Plan	N/A
	<input type="radio"/>	<input type="radio"/>	<input checked="" type="radio"/>	<input type="radio"/>	<input type="radio"/>	<input checked="" type="radio"/>	<input type="radio"/>	<input checked="" type="radio"/>	<input type="radio"/>
Fireplace Type							Front facing		
Mantle Type							NF-08		
Over Mantle							/		
Colour / Stain							White		
Surround							/		
Hearth							/		
Comment									
/									



Initial: _____

Purchaser: HARJIT SINGH,

Telephone Res. / Bus: /

Decor Advisor: Barbara Coccia

Property: 24 of Plan - Draft Approval SB17-03-08

Project: KINGSMEN (THAMES) INC.

Model and Elevation: Spencer (4204) Elev C1 4 Bed - 4+1 Bath

6. Trim Carpentry

Door Hardware Standard Handle

Interior Trim Standard

Comment

/

Interior Doors

☐ 2 Panel Arch Top

☒ 2 Panel Square Top

☐ 6 Panel



Initial for Door Style

7. Railings and Pickets

Railing Package Standard oak STRAIGHT picket package

Railing Colour Elements Sturgeon

Picket Colour Elements Sturgeon

Wood Stairs ☐ No ☒ Oak

Tread Colour Elements Sturgeon

Comment

/

8. Plaster Mouldings and Medallions

Foyer /

Main Hall /

Living Room /

Dining Room /

Family Room /

Kitchen/Breakfast /

Den/Library /

Lower Landing /

Comment

/

9. Wall Paint

Kingsmen White

Smooth Ceilings

☐ First Floor

☐ First Floor incl. Second Floor Hall

☐ First and Second Floor

☒ Throughout

☐ Not Applicable

Trim Paint Kingsmen White

10. Additional Comments

11. Disclaimers and Notes

- Colours of all materials are as close as possible to builder's selection, but not necessarily identical due to variances in manufacturing.
- Any extras listed above are null and void unless accompanied by a separate invoice/amendment. Said invoice must be paid in full.
- The Purchaser acknowledges that after Interior Colour Selection form is signed and dated, no further changes will be permitted other than re-selection due to unavailability.  Purchaser's Initials
- The Purchaser acknowledges reading and accepting the "Kingsmen Group Décor Centre Disclaimers" form. This document contains other miscellaneous disclaimers.

This Interior Colour Selection is final and approved by:

Purchaser:

Signature: 

Date:

June 23rd 2023

Vendor:

KINGSMEN (THAMES) INC.

LOT 24
THAMES PH. 5B
SKETCH # 1



Hayatim

SCHEDULE "B-1" Page 3 of 3

5B-LOT 24

LOT 24
THAMES PH. 5B
SKETCH # 2

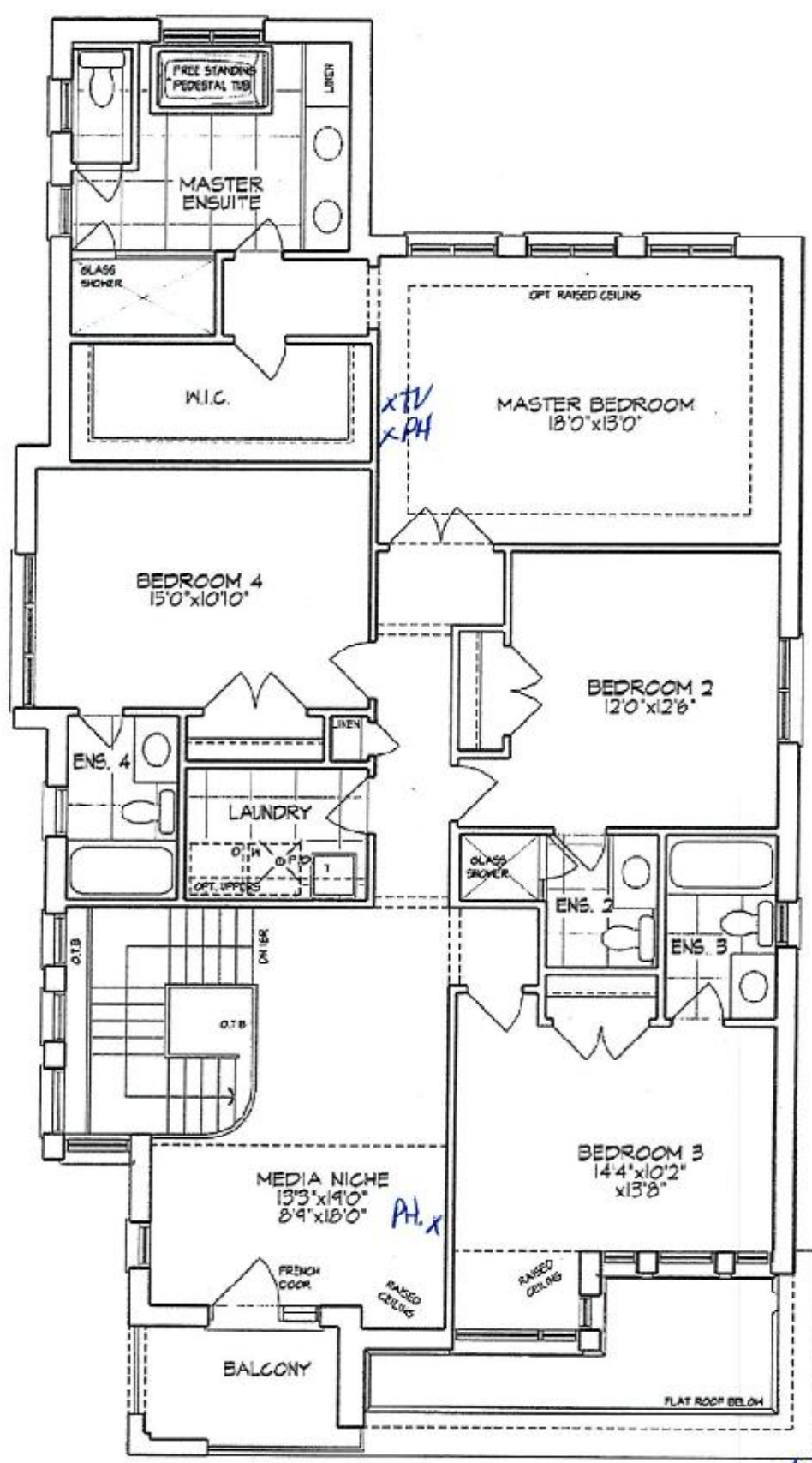

SECOND FLOOR PLAN

Hayat Singh

The floor plans and elevations shown are pre-construction plans and may be revised or improved as necessitated by architectural controls and the construction process. The measurements adhere to the rules and regulations of the TARIION Warranty Corporation's official method for the calculation of floor area. Materials, specifications and floor plans are subject to change without notice. All house renderings are artist's concept only. Actual usable floor space may vary from the stated floor area. All options shown are upgrades. E. & O. E.

SCHEDULE "B-1"
Floor Plan

Lot 24
Phase 5B
Model: Spencer (4204) Elev C1 4 Bed - 4+1 Bath
Corner Corner

LOT 24
THAMES PH. 5B
SKETCH # 3

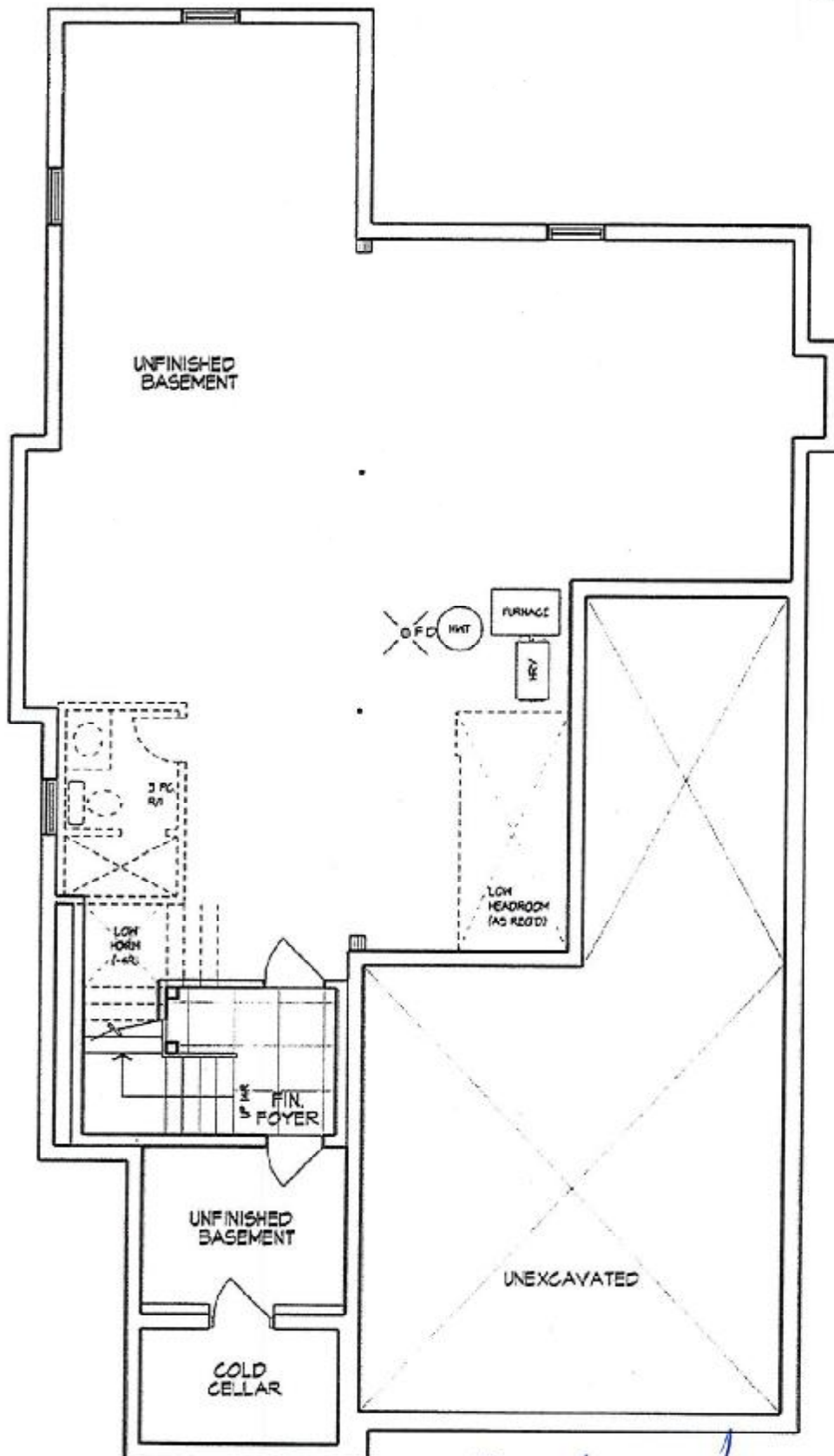

BASEMENT PLAN

Harjit Singh

The floor plans and elevations shown are pre-construction plans and may be revised or improved as necessitated by architectural controls and the construction process. The measurements adhere to the rules and regulations of the TARION Warranty Corporation's official method for the calculation of floor area. Materials, specifications and floor plans are subject to change without notice. All house renderings are artist's concept only. Actual usable floor space may vary from the stated floor area. All options shown are upgrades. E. & O. E.