

Lindsay 2017 Developments Inc. / Sugarwood

Lot/Unit: 12 Phase/Building: 2 Model/Floor Plan: Lovesick Lake (3705) Elev A 4Bed
2.5Bath

CABINETRY APPLIANCE - FRIDGE

Inv.6416	1 - TO SUPPLY AND INSTALL 66CM DEEP FRIDGE ENCLOSURE - COUNTER DEPTH WITH NO WALLS - 2 66CM DEEP GABLES AND 1 66CM DEEP CABINET - THIS IS NOT A ZERO CLEARANCE ENCLOSURE. STANDARD HEIGHTS AND WIDTHS WILL BE USED. - CLASSIC SERIES... SEE SKETCH #3	
Line 80683	Note:	
1Nov23 / 1Nov23		

CABINETRY BASE CABINETS

Inv.6416	1 - TO SUPPLY AND INSTALL BASE PIE CUT CORNER - CLASSIC SERIES.. SEE SKETCH #3	
Line 80690	Note:	
1Nov23 / 1Nov23		

DOORS AND WINDOWS

ELECTRICAL

Inv.6416	1 - TO SUPPLY AND INSTALL TV ROUGH-IN IN THE GREAT ROOM AND MASTER BEDROOM... SEE SKETCH #3 AND #4	
Line 80680	Note:	
1Nov23 / 1Nov23		
Inv.6416	1 - TO SUPPLY AND INSTALL PHONE ROUGH-IN IN THE GREAT ROOM, BEDROOM #3 AND MASTER BEDROOM... SEE SKETCH #3 AND #4	
Line 80681	Note:	
1Nov23 / 1Nov23		
Inv.6416	1 - TO SUPPLY AND INSTALL A CAPPED ELEC ON A SEP SWITCH OVER THE BREAKFST BAR.. SEE SKETCH #3	
Line 80682	Note:	
1Nov23 / 1Nov23		

MISCELLANEOUS

PLUMBING

Inv.6416	1 - TO SUPPLY AND INSTALL SINK - BLANCO QUATRUS U2 DBL UNDERMOUNT - MODEL 401247 IN LIEU OF THE STANDARD.. SEE SPEC'S	
Line 80685	Note:	
1Nov23 / 1Nov23		

STAIRS AND RAILING

Inv.6416	1 - TO SUPPLY AND INSTALL STRAIGHT OAK PICKETS	
Line 80689	Note:	
1Nov23 / 1Nov23		

EXTRAS AS PER OFFER

Purchasers: RASHEELA SINNARAJAH & SARMILA PUVANE **Property:** 12 of Plan -
Telephone Res. / Bus: (416) 287-2222 / **Project:** Lindsay 2017 Developments Inc.
Decor Advisor: Samantha Castelli **Model and Elevation:** Lovesick Lake (3705) Elev A 4Bed 2.5Bath
Layout Changes: ☐ Yes ☒ No **Sketch Attached:** ☒ Yes ☐ No **Exterior Colour Scheme:** _____

1. Cabinetry

	Style and Colour	Counter Top	Hardware
Kitchen / Breakfast	#3 Manchester Maple Oyster CL	#1 C/S #9141 ICE SNOW	12881 HANDLE
Kitchen Island	#3 Manchester Maple Oyster CL	#1 C/S #9141 ICE SNOW	12881 HANDLE
Laundry Room	/	/	/
Powder Room	/	/	/
Main Bathroom	#3 Charleston 3DL Orchid	Black Alicante 4926k-07	135 Knob
Master Ensuite Bathroom	#3 Charleston 3DL Rain Cloud	White Carrara 4924-38	135 Knob
Second Ensuite Bathroom (If Applicable)	/	/	/

Appliances **Custom Size Fridge** ☐ Yes ☒ No **Valance Lighting** ☐ Yes ☒ No **Microwave / Range Hood** ☐ Yes ☒ No
Cooktop / Rangetop ☐ Yes ☒ No **Built in Wall Oven** ☐ Yes ☒ No **Slide-in Range** ☐ Yes ☒ No
Comment

REQD / RECEIVED

01-11-2023

2. Flooring

	Selection
Foyer	13x13" Cinq White
Main Hall	3 1/2" Elements Oak Natural
Back Hall	/
Breakfast	13x13" Cinq White
Laundry Room	13x13" Burlingstone White
Kitchen	13x13" Cinq White
Powder Room	13x13" Cinq White
Main Bathroom	13x13" Burlingstone White
Master Ensuite	13x13" Burlingstone White
Bathroom (If Applicable)	/
Mud Room	13x13" Cinq White
Master Ens. Shower Floor	2x2" Inzio Bianco
Living Room	/
Dining Room	/
Family / Great Room	3 1/2" Elements Oak Natural
Den / Library / Study	/
Basement Landing (If Applies)	
Lower Landing (If Applicable)	3 1/2" Elements Oak Natural
Upper Landing	3 1/2" Elements Oak Natural
Upper Hall	OPENING NIGHT: 20
Master Bedroom	OPENING NIGHT: 20
Bedroom #2	OPENING NIGHT: 20
Bedroom #3	OPENING NIGHT: 20
Bedroom #4	OPENING NIGHT: 20
Bedroom #5	/
Master Ens. Shower Jamb	Anatolia Marmiline SNOW

Flooring Continued on Page 2

Initial:

[Signature]

Page 1 of 3

Purchasers: RASHEELA SINNARAJAH & SARMILA PUVANE **Property:** 12 of Plan -
Telephone Res. / Bus: (416) 287-2222 / **Project:** Lindsay 2017 Developments Inc.
Decor Advisor: Samantha Castelli **Model and Elevation:** Lovesick Lake (3705) Elev A 4Bed 2.5Bath
 2. Flooring - Continued -

Upgrade Underpad	Type standard	Area 2nd floor
Carpet on Stairs	Capped	Runner - *Upgrade
Comment		

3. Plumbing Fixtures / Faucets

Kitchen	STANDARD	Second Ensuite		Powder Room	STANDARD
Master Ensuite	STANDARD			Other Room	
Main Bathroom	STANDARD				

Comment

NOTE: TO SUPPLY AND INSTALL UPG UNDERMOUNT SINK SEE SPECS. TO SUPPLY AND INSTALL ALL STANDARD PLUMBING FIXTURES IN ALL BATHROOMS.

REC'D / RECEIVED

01-11-2023

4. Wall Tile

	Tile Selection	Insert	Insert Selection
Main Bathroom	8x10" Weave White	<input type="checkbox"/>	
Master Ensuite		<input type="checkbox"/>	
Tub Deck		<input type="checkbox"/>	
Tub Apron		<input type="checkbox"/>	
Tub Surround		<input type="checkbox"/>	
Shower Stall	8x10" Weave White	<input type="checkbox"/>	
Second Ensuite		<input type="checkbox"/>	
		<input type="checkbox"/>	
Kitchen Backsplash		<input type="checkbox"/>	
Complete Backsplash		<input type="checkbox"/>	

Comment

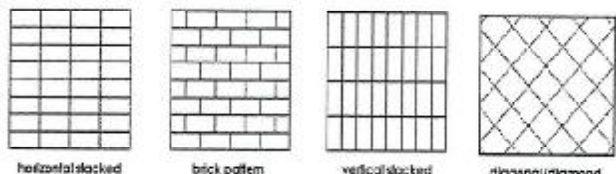

5. Fireplace

	Living Room			Family Room			Other Room - Specify GREAT ROOM		
	Purchased	As Per Plan	N/A	Purchased	As Per Plan	N/A	Purchased	As Per Plan	N/A
Fireplace Type	<input type="radio"/>	<input type="radio"/>	<input type="radio"/>	<input type="radio"/>	<input type="radio"/>	<input type="radio"/>	<input type="radio"/>	<input checked="" type="radio"/>	<input type="radio"/>
Mantle Type							FRONT FACING		
Over Mantle							NF-08		
Colour / Stain							WHITE		
Surround									
Hearth									
Comment									

Initial:

[Signature]

Page 2 of 3

Purchasers: RASHEELA SINNARAJAH & SARMILA PUVANE Property: 12 of Plan -
 Telephone Res. / Bus: (416) 287-2222 / Project: Lindsay 2017 Developments Inc.
 Decor Advisor: Samantha Castelli Model and Elevation: Lovesick Lake (3705) Elev A 4Bed 2.5Bath

6. Trim Carpentry

Door Hardware STANDARD HANDLE

Interior Trim STANDARD

Comment

Interior Doors

☐ 2 Panel Arch Top

☒ 2 Panel Square Top

☐ 6 Panel

Initial for Door Style

7. Railings and Pickets

Railing Package STRIAIGHT OAK PICKETS

Railing Colour ELEMENTS OAK NATURAL

Picket Colour ELEMENTS OAK NATURAL

Wood Stairs ☐ No ☒ Oak

Tread Colour ELEMENTS OAK NATURAL

Comment

8. Plaster Mouldings and Medallions

Foyer

Main Hall

Living Room

Dining Room

Family Room

Kitchen/Breakfast

Den/Library

Lower Landing

Comment

REQD/RECEIVED

01-11-2023

9. Wall Paint

KINGSMEN WHITE

Smooth Ceilings

☐ First Floor

☐ First Floor incl. Second Floor Hall

☐ First and Second Floor

☒ Throughout

☐ Not Applicable

Trim Paint KINGSMEN WHITE

10. Additional Comments

11. Disclaimers and Notes

- Colours of all materials are as close as possible to builder's selection, but not necessarily identical due to variances in manufacturing.
- Any extras listed above are null and void unless accompanied by a separate invoice/amendment. Said invoice must be paid in full.
- The Purchaser acknowledges that after Interior Colour Selection form is signed and dated, no further changes will be permitted other than re-selection due to unavailability.  Purchaser's Initials
- The Purchaser acknowledges reading and accepting the "Kingsmen Group Décor Centre Disclaimers" form. This document contains other miscellaneous disclaimers.

This Interior Colour Selection is final and approved by:

Purchaser:

Signature:  Date: 01/11/23

Signature:  Date: 01/11/23 Vendor:

Lindsay 2017 Developments Inc.

Nov 2/23

SCHEDULE "B-1"
Floor Plan

Lindsay pr. 2 Lot 14
Lot 12

Phase 2

Model: Lovesick Lake (3705) Elev A 4Bed 2.5Bath
Standard

Deep Fridge Uppers

SKETCH 3

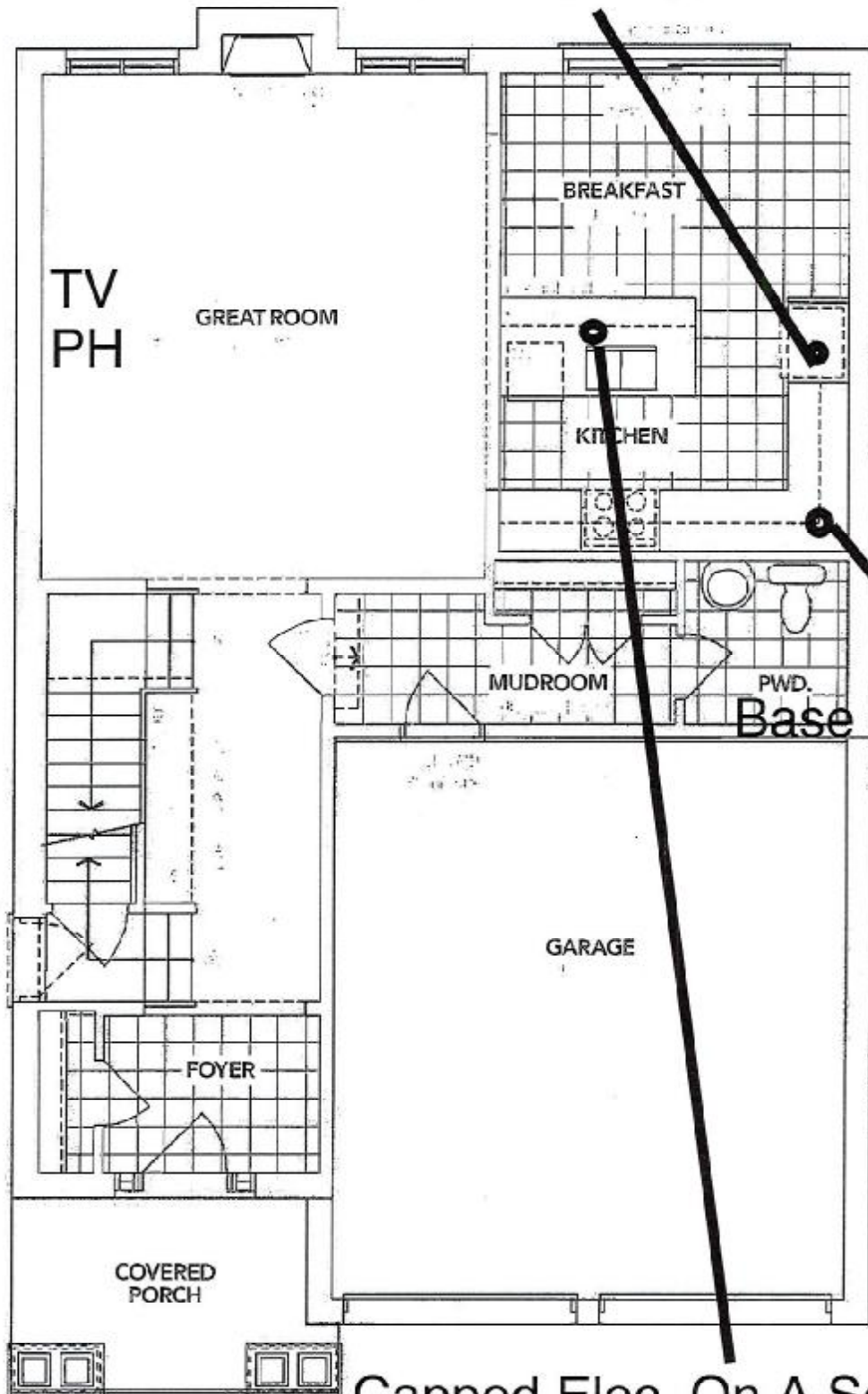

Base pie corner

Capped Elec. On A Sep. Switch

A MAIN FLOOR



The floor plans and elevations shown are pre-construction plans and may be revised or improved as necessitated by architectural controls and the construction process. The measurements adhere to the rules and regulations of the TARION Warranty Corporation's official method for the calculation of floor area. Materials, specifications and floor plans are subject to change without notice. All house renderings are artist's concept only. Actual usable floor space may vary from the stated floor area. All options shown are upgrades. E. & O. E.

SCHEDULE "B-1" - Page 1 of 3

SCHEDULE "B-1"
Floor Plan

Lindsay PH.2 Lot 12

Lot 12

Phase 2

Model: Lovesick Lake (3705) Elev A 4Bed 2.5Bath
Standard

SKETCH #4

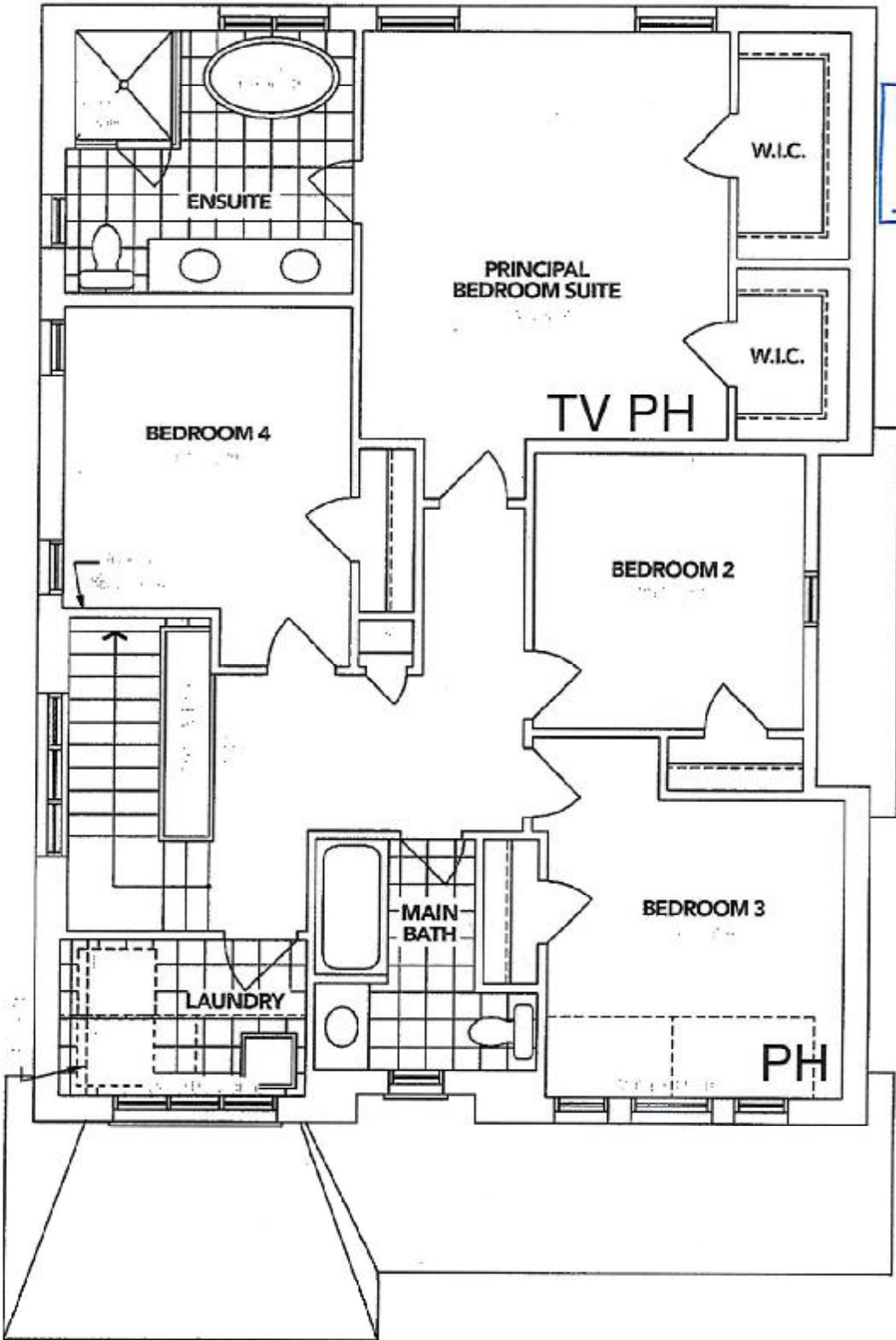

REC'D/RECEIVED

01-11-2023

ELEVATION
A SECOND FLOOR

The floor plans and elevations shown are pre-construction plans and may be revised or improved as necessitated by architectural controls and the construction process. The measurements adhere to the rules and regulations of the TARIION Warranty Corporation's official method for the calculation of floor area. Materials, specifications and floor plans are subject to change without notice. All house renderings are artist's concept only. Actual usable floor space may vary from the stated floor area. All options shown are upgrades. E. & O. E.

SCHEDULE "B-1" - Page 2 of 3

DS DS
L S R

SCHEDULE "B-1"
Floor Plan

Lindsay pm. > Lot 12
Phase 2
Model: Lovesick Lake (3705) Elev A 4Bed 2.5Bath
Standard
Sketch #5.

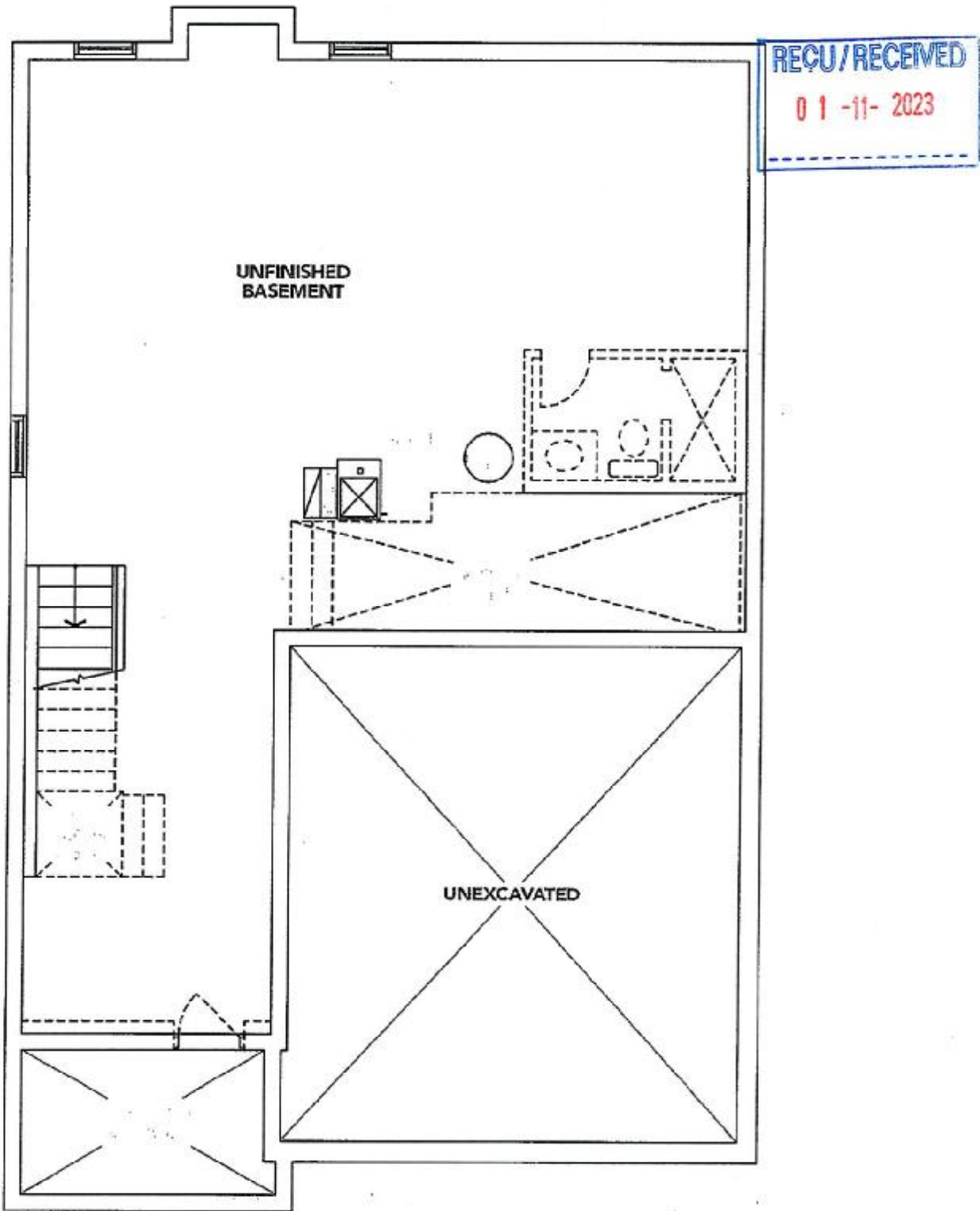

RECU/RECEIVED

01-11-2023

ELEVATION **A** BASEMENT

The floor plans and elevations shown are pre-construction plans and may be revised or improved as necessitated by architectural controls and the construction process. The measurements adhere to the rules and regulations of the TARION Warranty Corporation's official method for the calculation of floor area. Materials, specifications and floor plans are subject to change without notice. All house renderings are artist's concept only. Actual usable floor space may vary from the stated floor area. All options shown are upgrades. E. & O. E.

Initials:

Lindsay PH 2 Lot 12

BLANCO

Sink Specifications

Colour SKU
brushed finish 401247

Design and planning tips

- Min cabinet size: 36 in (915 mm)

Specifications:

3 ½" (90 mm) stainless steel strainer(s)

Installation instructions

Cut-out template

Mounting clips

Limited lifetime warranty

Depending on cabinet construction, a different cabinet size may be required.

Codes & Standards

ASME A112.19.3-2017/CSA B45.4-17

Optional Accessories

CapFlow Strainer Cover 517666
Ash Cutting Board 406345
Sink Grid 406349

Lot 12 PH 2 SUGARWOOD UPG KITCHEN SINK

QUATRUS U 2

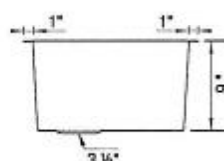
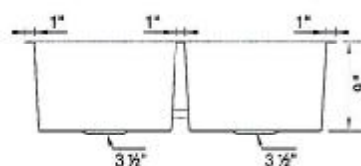
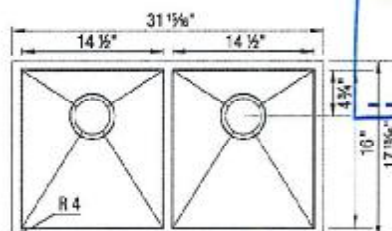

Warranty

Limited lifetime warranty on all sinks and faucets. One-year warranty on all accessories and soap dispensers.

Code/Standards Compliance

BLANCO sinks and faucets are third-party tested and certified to CSA, cUPC, ANSI/ASME, IAPMO and NSF standards and listed by applicable certification bodies. For more information on individual product listings, contact our office or listing organization.



Need support? Learn more by watching our sink & faucet How-to videos:
<https://www.blanco.com/ca-en/support/how-to-videos/how-to-videos-for-sinks/>



BLANCO Canada Inc
100 Corporation Drive
Brampton ON L6S 6B5

Tel & Fax
Tel: 905-494-2400 Toll free: 1-877-425-2626
Fax: 905-494-2425 Toll free: 1-877-825-2626

While BLANCO strives to provide accurate information, all images and dimensions in this document are intended for reference only and are subject to change at any time without notice. This document is not intended for use as an installation guide. For technical installation details, refer to Installation Instructions provided with the product. BLANCO assumes no responsibility for the use of superseded or voided specifications.