



BELLAIRE PROPERTIES INC. (CARSON’S CREEK)  
PURCHASER EXTRAS

**LOT # 066 P.E #003** – Model - CARLYLE - 3080 - PHASE 5

Attention Trades...

The following items below are Purchaser Extras, please make sure that they are done on time and properly complete. Any outstanding items will be Back Charged. If you have any questions please call Roberto Ruiz. Make sure that you review ALL of the items on the Purchaser Extras.

Please be advised that Purchase Orders will come at a later date.

\*\*\*Also, it is very important to speak to Roberto Ruiz before starting on site \*\*

TRADE: ITEMS TO BE COMPLETED

All-Tronic	#1, #2

Date: Nov.-01-2022  
From: Lormel Homes  
Site Clerk: Jai Fitzgerald  
Site Tel: 905-775-3633  
Site Fax: 905-775-9083

**NOTE:** If more information is needed please call Roberto Ruiz cell-416-688-9324  
If more information needed on quotes or changes, please call Zachary 905-832-2023 ext. 224



Schedule B-3 – Purchaser’s Extras  
forming part of the Agreement of Purchase and Sale

VENDOR: BELLAIRE PROPERTIES INC.

PURCHASER(S): Olufemi Atoyebi & Orobosa Atoyebi  
LOT NUMBER: 66 PHASE: 5  
MODEL: Carlyle (3080) Elev A  
P.E.#: 003

It is understood and agreed that no requests for changes, additions or deletions will be accepted by the Vendor for the above extras after the date of acceptance of this order

No.	DESCRIPTION	PRICE
1.	Provide and install cat6 wiring in lieu of standard cable. Locations marked on sketch	
2.	Cost to provide and install additional cat6 wiring in living room. Location marked on sketch	
Extra's Subtotal:		
H.S.T.		
New Total:		
Less Bonus Package (if Applicable)		
TOTAL:		
Balance of bonus package to be used towards the purchase of upgrades:		
	TOTAL	

The above extras and upgrades are to be included during the construction of the above house for the above named purchaser subject to the following conditions:

- The Vendor will undertake to install the above extras but will not be liable to the purchaser if for any reason the work covered by the extra. In that event, the price of the extra shall be refunded to the purchaser without any interest.
- It is understood and agreed that if the transaction of Purchase and Sale is not completed for any reason whatsoever, the total cost of this extra is not refundable.

PAID: \_\_\_\_\_

PURCHASER  
  
PURCHASER

TERMS: CASH OR CHEQUE IN ADVANCE

File Copy for  
Construction  
Office  
(Original verified at Head Office)

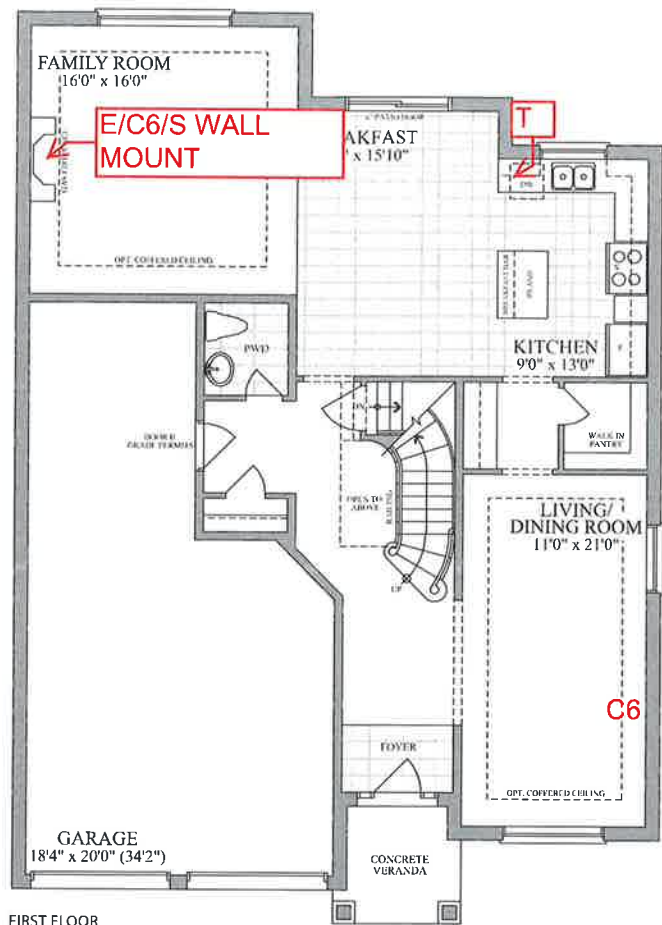

FIRST FLOOR  
ELEVATION A & B

Please indicate the location of the rough-ins on your plan

Description	Symbol on Sketch	Standard Locations
Cable (Rough-in)	C	Family room Or Great Room, all bedrooms, Study/Den/Computer, (as per model)
Cat5	CS	A Cat5 wire can replace the rough-in cable at no additional cost.
Cat6	C6	Upgrade - \$50 per location
Telephone (Rough-in)	T	Kitchen and Primary Ensuite
Smart-Wire (Cat5)	S	Can be installed a Purchaser's desired location

Plans and specifications are subject to change without notice. E. & O. E. Actual usable floor space may vary from the stated floor area. All renderings are artist's concept.



OPT. FIRST FLOOR

## LOT #: **LOT 5-66** CABLE LOCATIONS

PURCHASER: *[Signature]*

PURCHASER: *[Signature]*

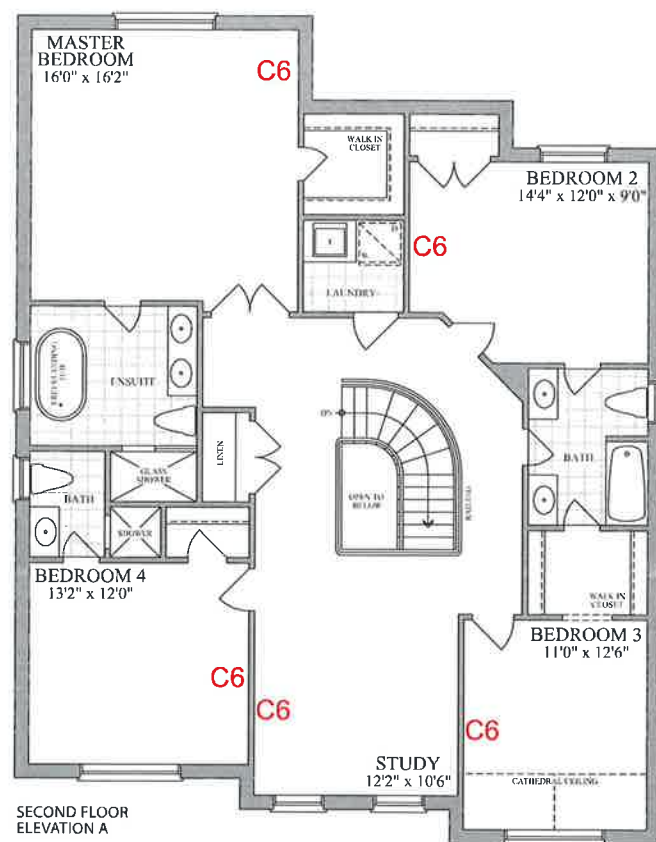

SECOND FLOOR  
ELEVATION A

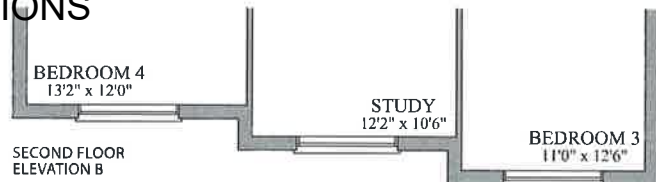

SECOND FLOOR  
ELEVATION B

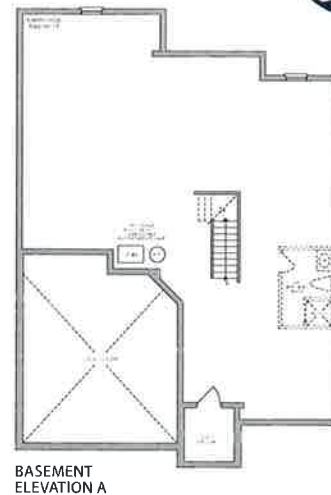

BASEMENT  
ELEVATION A

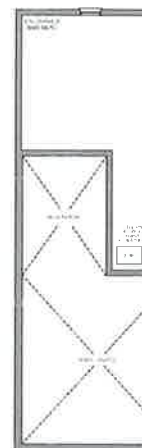

BASEMENT  
ELEVATION B

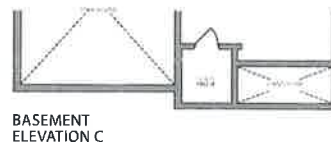

BASEMENT  
ELEVATION C