

| | | |
|--------------------------|---------------------------|---------------------|
| Trade Name: Lormel Homes | Site location: | Model: 4370 CHATEAU |
| Address: | Project: Balmoral Estates | Phase: |

This layout has been explained to the purchaser by Cortina Kitchens Inc. and is understood by the purchaser.

FIRST FLOOR

- STD:
- GBO
 - LIGHT VALANCE
 - SOFT CLOSE KITCHEN ONLY
 - STRAIGHT CANOPY(NO MOTOR)
 - WASTE BIN
 - 36" STOVE OPENING
 - 130 cm HIGH UPPER
 - 1 SET OF POTS PANS DRS
 - BUILT IN FRIDGE

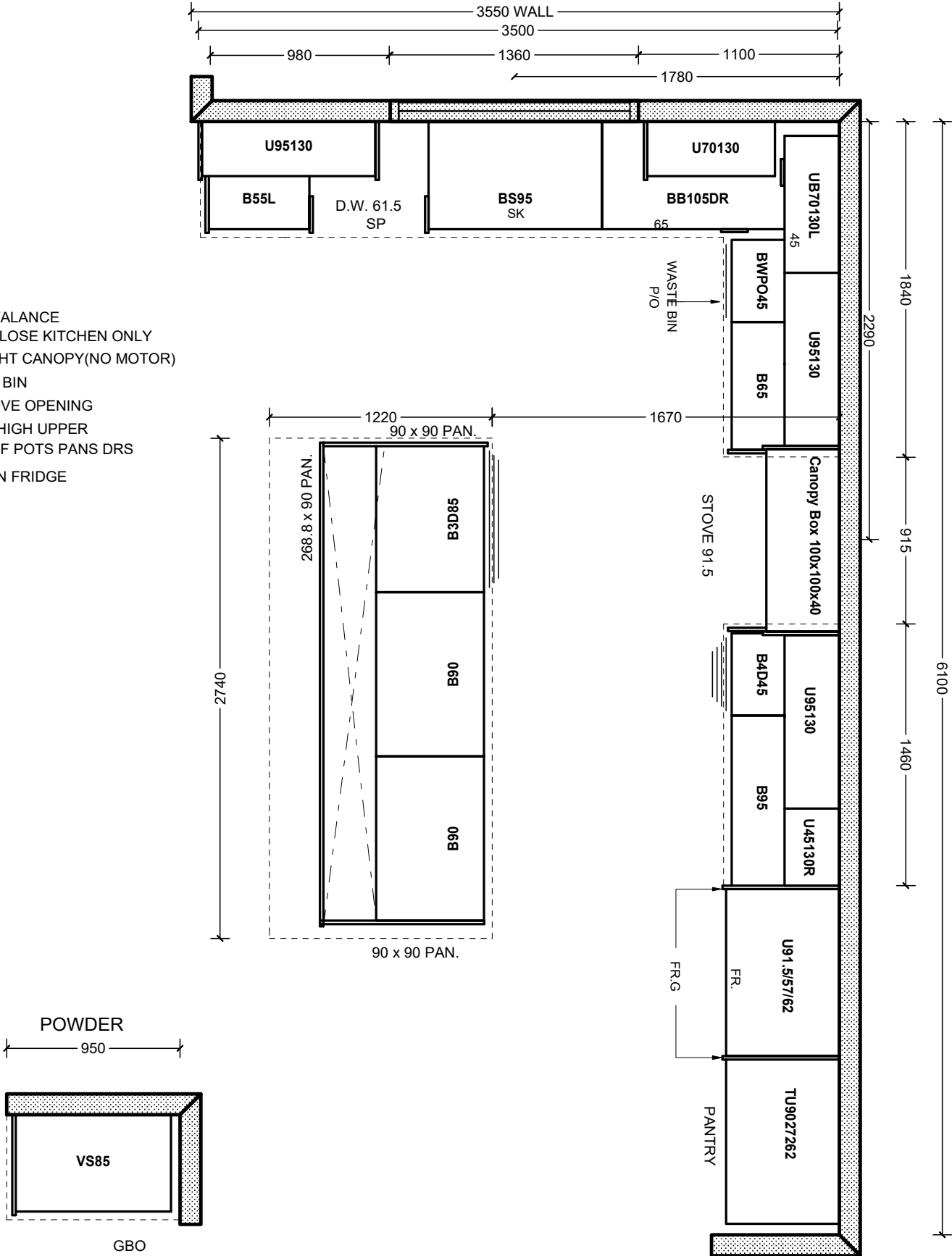

All prices subject to confirmation from head office. This quotation is subject to the terms & conditions set out in Cortina's Agreement of Purchase and Sale.

All agreements are contingent upon strikes, accidents, and delays beyond our control. Please provide our installer with template for sinkholes or \$150.00 will be charged for callback.

ACCEPTED DATE: _____

Customer Signature Salesperson Signature Cortina Head Office Approval

Item A. Wood grain and colour are characteristics of the product. We cannot guarantee that such grain and colour will always match.
Item B. Cortina Kitchens Inc. reserves the right to alter dimensions and make technical changes without notice.

| | | |
|--------------------------|---------------------------|---------------------|
| Trade Name: Lormel Homes | Site location: | Model: 4370 CHATEAU |
| Address: | Project: Balmoral Estates | Phase: |

This layout has been explained to the purchaser by Cortina Kitchens Inc. and is understood by the purchaser.

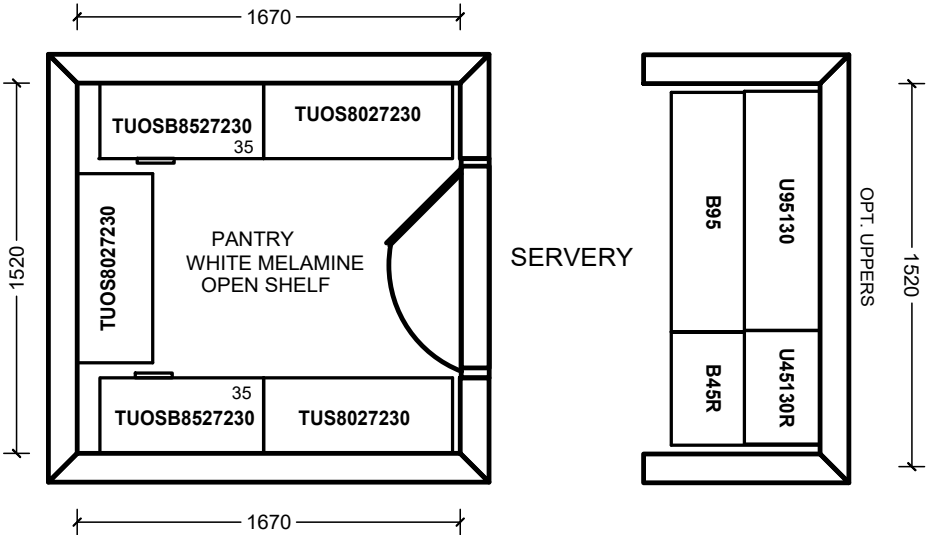

SECOND FLOOR

BATH BED 2/3

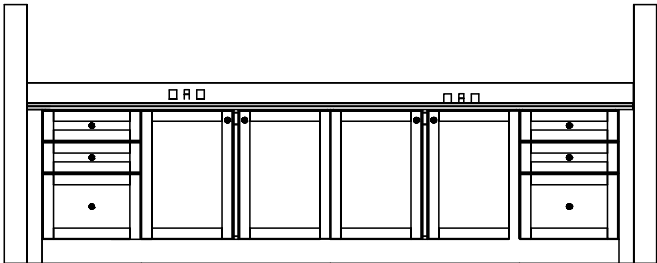
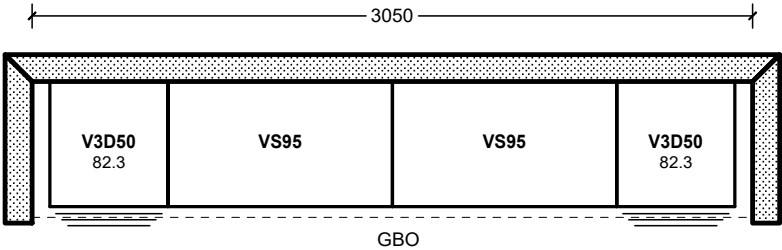

BATH BED 4

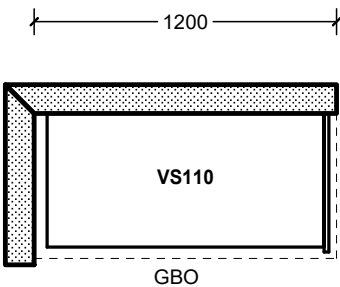

BATH BED 5

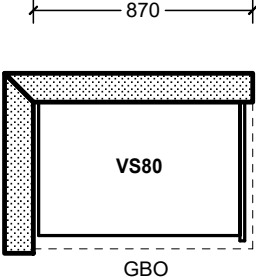

LAUNDRY SECOND FLOOR

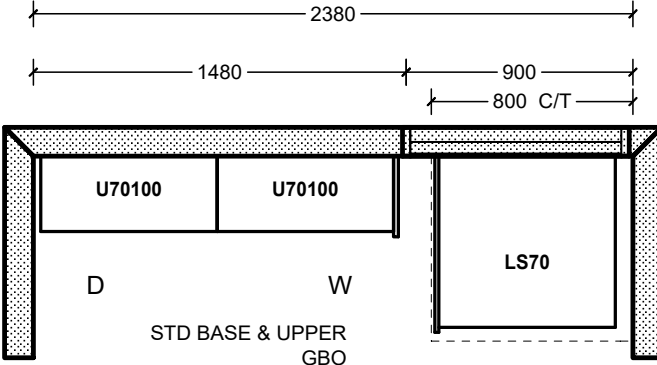

ENSUITE

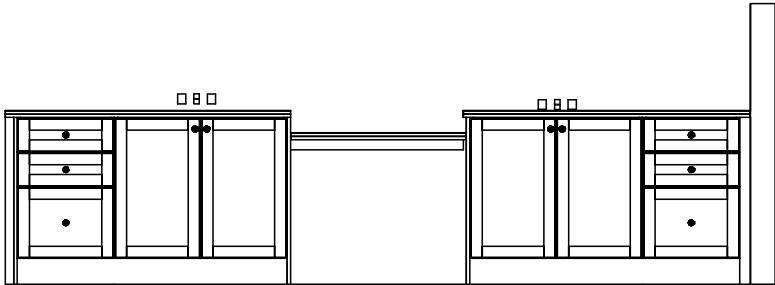
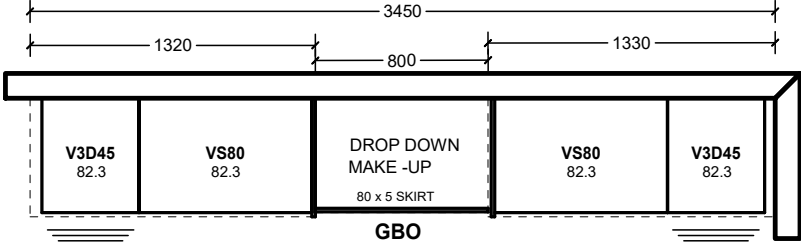

All prices subject to confirmation from head office.
This quotation is subject to the terms & conditions set out
in Cortina's Agreement of Purchase and Sale.

All agreements are contingent upon strikes, accidents, and delays beyond our control.
Please provide our installer with template for sinkholes or \$150.00 will be charged for callback.

ACCEPTED DATE: _____

Customer Signature

Salesperson Signature

Cortina Head Office Approval

Item A. Wood grain and colour are characteristics of the product. We cannot guarantee that such grain and colour will always match.
Item B. Cortina Kitchens Inc. reserves the right to alter dimensions and make technical changes without notice.

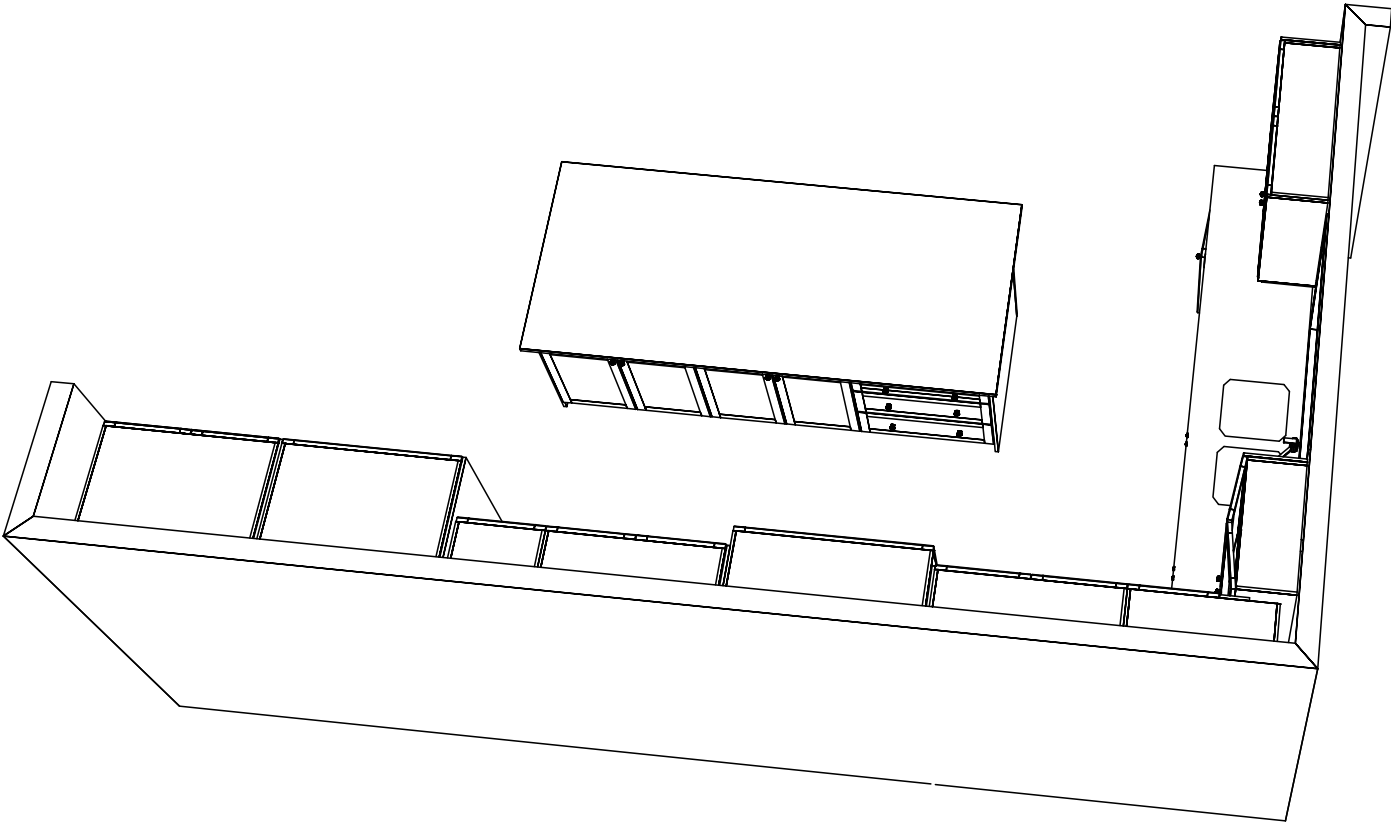
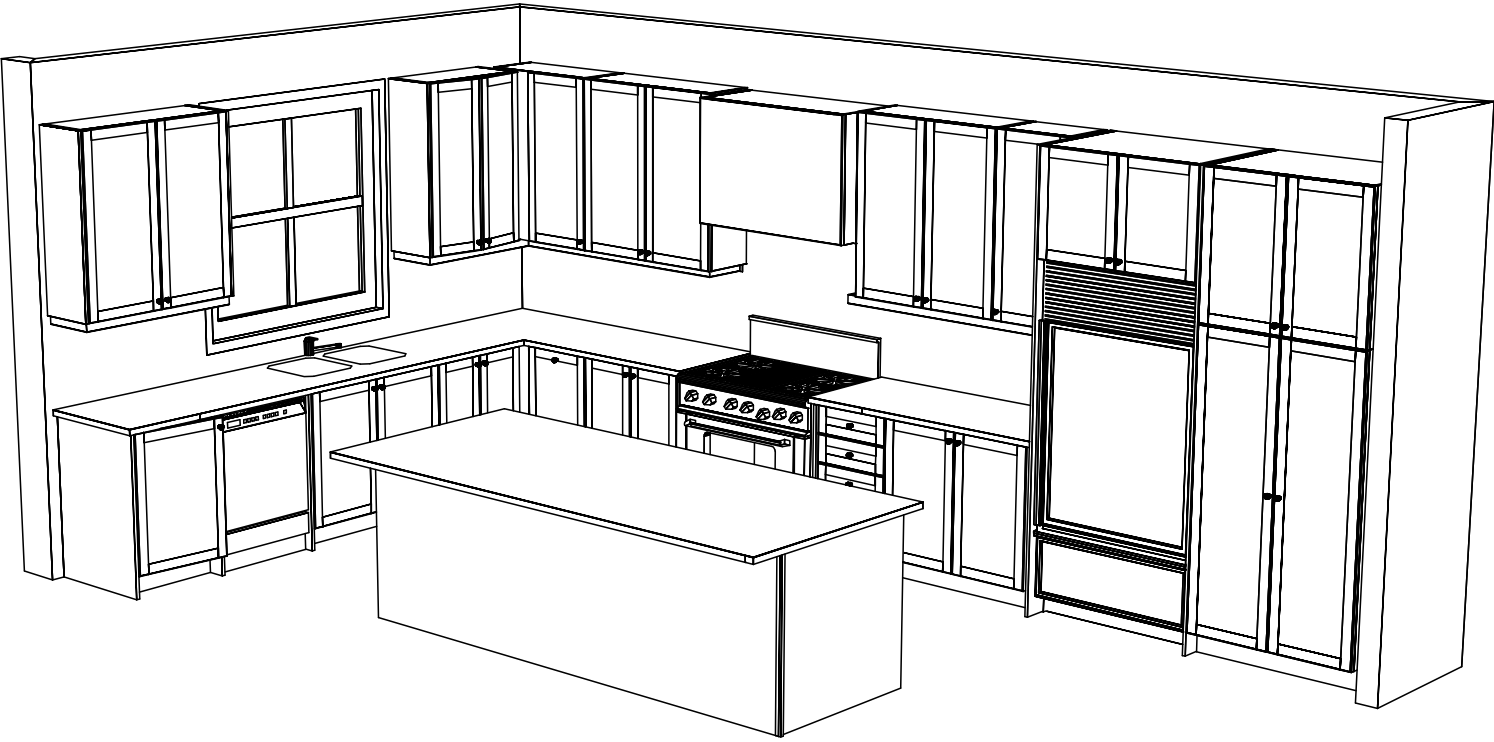

Note: This drawing is an artistic interpretation of the general appearance of the design. It is not meant to be an exact rendition. Generic doors are shown which may affect such things as hardware drilling and specific profiles.designs. .

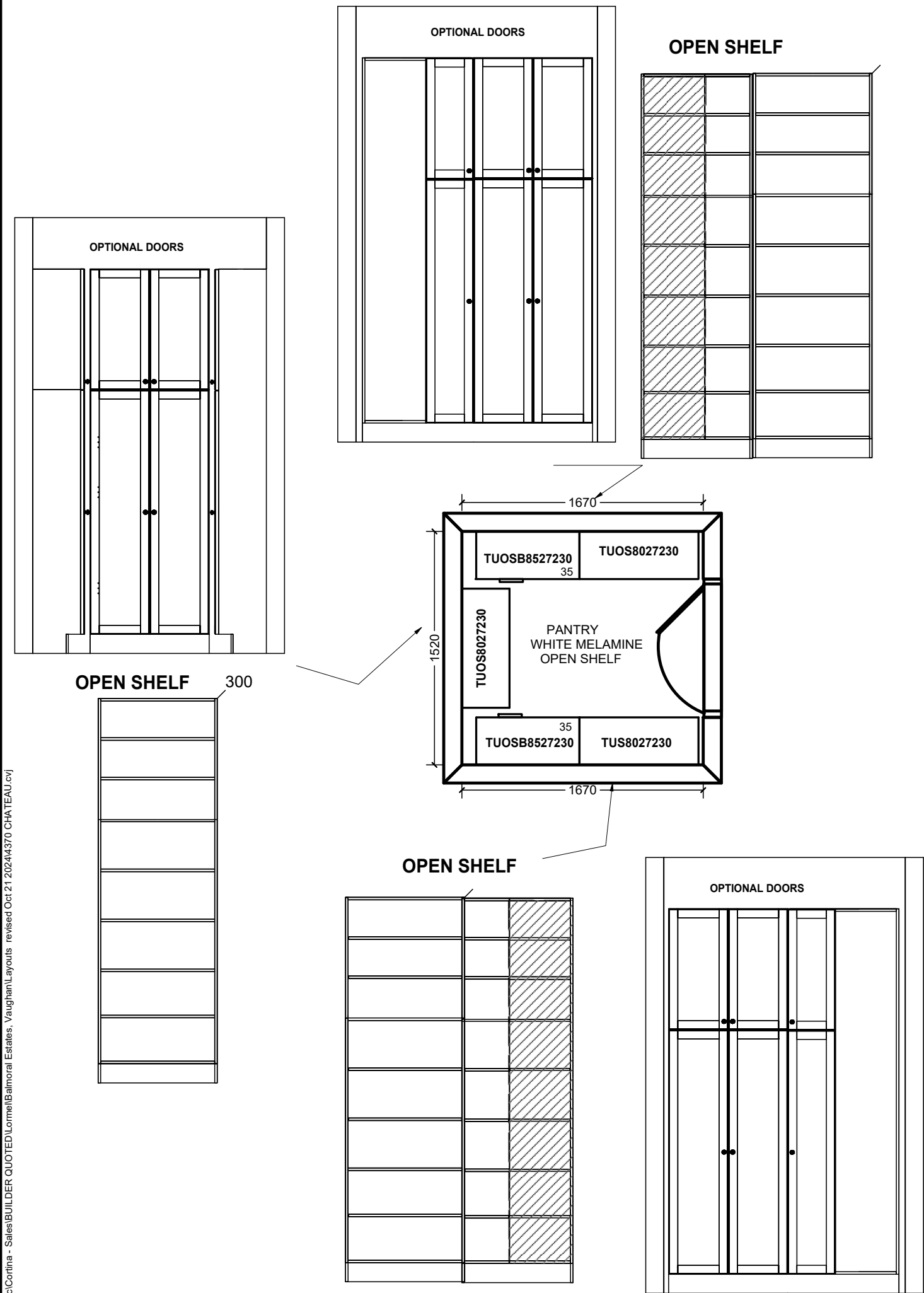

C:\Users\nayra\Cortina Kitchens Inc\Cortina - Sales\BUILDER QUOTED\Lormel\Balmoral Estates, Vaughan\Layouts revised Oct 21 2024\4370 CHATEAU.cvj

Note: This drawing is an artistic interpretation of the general appearance of the design. It is not meant to be an exact rendition. Generic doors are shown which may affect such things as hardware drilling and specific profiles.designs. .

| | | |
|--------------------------|---------------------------|---------------------|
| Trade Name: Lormel Homes | Site location: | Model: 4370 CHATEAU |
| Address: | Project: Balmoral Estates | Phase: |

This layout has been explained to the purchaser by Cortina Kitchens Inc. and is understood by the purchaser.

ENSUITE CLOSET

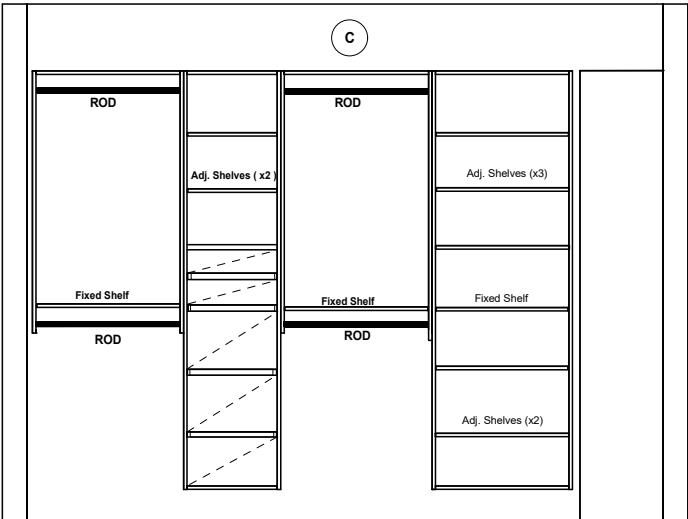
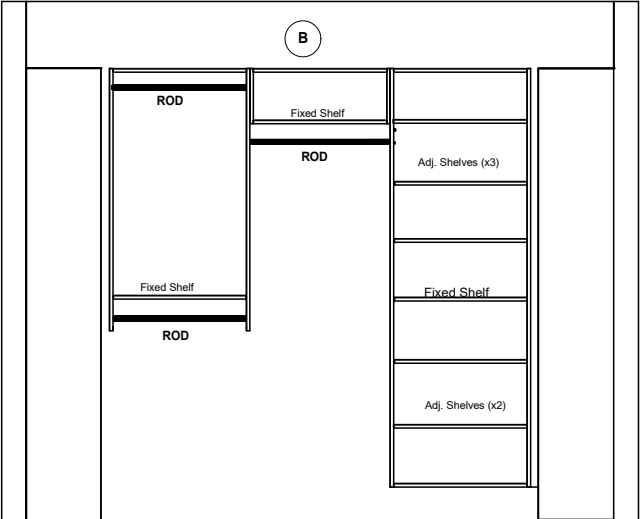
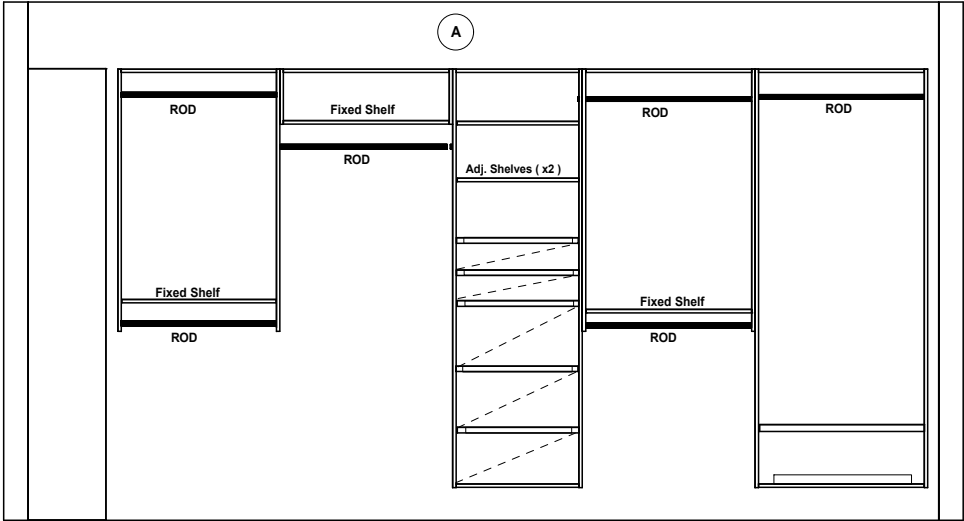
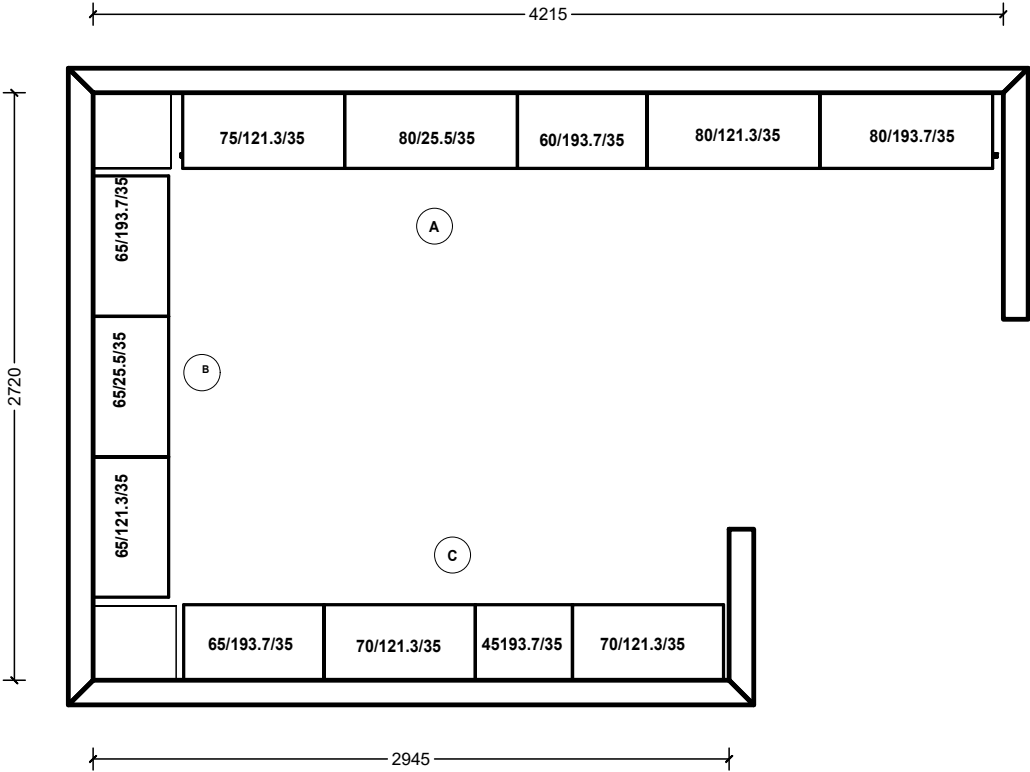

All prices subject to confirmation from head office.
This quotation is subject to the terms & conditions set out
in Cortina's Agreement of Purchase and Sale.

All agreements are contingent upon strikes, accidents, and delays beyond our control.
Please provide our installer with template for sinkholes or \$150.00 will be charged for callback.

ACCEPTED DATE: _____

Customer Signature

Salesperson Signature

Cortina Head Office Approval

Item A. Wood grain and colour are characteristics of the product. We cannot guarantee that such grain and colour will always match.
Item B. Cortina Kitchens Inc. reserves the right to alter dimensions and make technical changes without notice.