

DCR PHOENIX HOMES

FERNBANK CROSSING

LOT #52

MODEL: C10 - ROSEMERIE

KITCHEN

MOUNTING HT: 96"

LINE - 3
DOOR STYLE- MALIBU
SPECIES - MAPLE
COLOUR - HAZLENUT

HARDWARE -

KICK: 3-PCS.

STANDARD WHITE INTERIOR

METAL DRAWER BOX

1 - PC. 90 DEG. CORNER MOULD.

2 - PCS. T-MOULD

1 - PC. 135 DEG. CORNER MOULD.

2 - PCS FILLER - 6" x 96"

CUSTOMER APPROVAL

I have reviewed these drawings and understand the details of the layout and the Cartier Kitchens specifications.

Signature

Date

Sep. 24/13

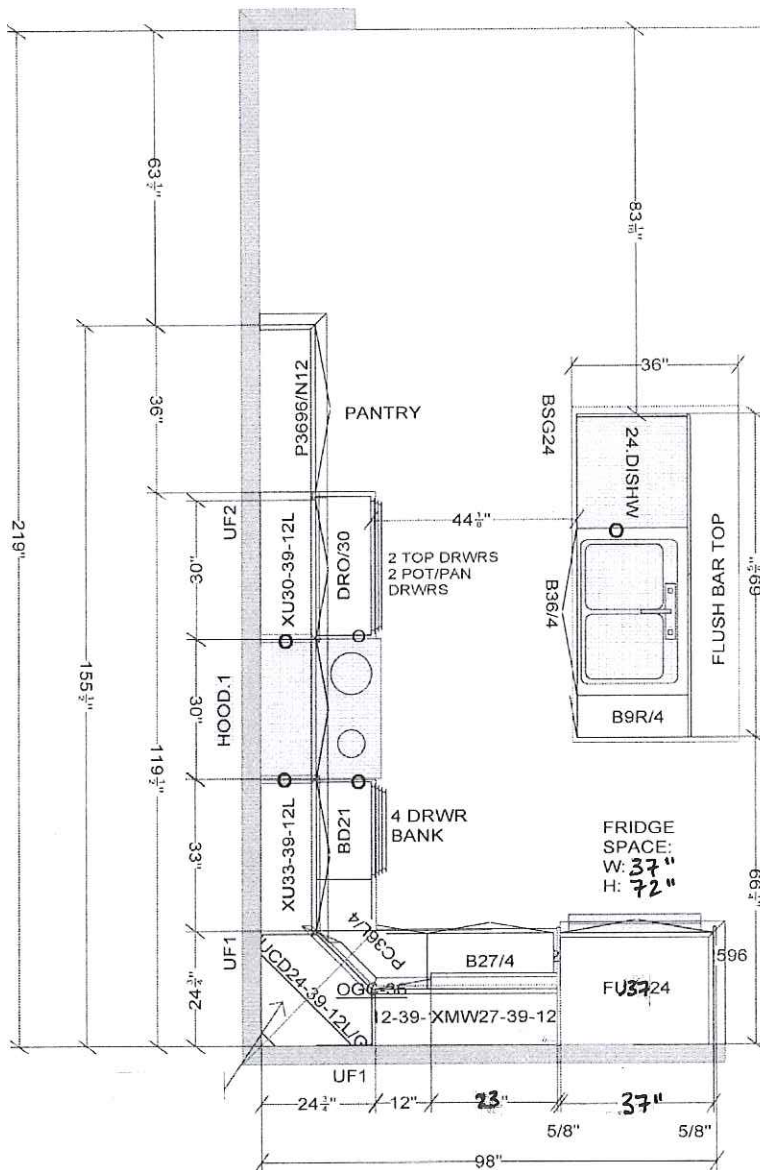

BROOM

PANTRY

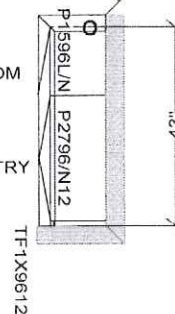

All dimensions, size designations given are subject to verification on job site and adjustment to fit job conditions.

Cartier Kitchens Ottawa



This is an original design and must not be released or copied unless applicable fee has been paid or job order placed.

Drawn by: Lori Di Saverio, B.I.D.
Cartier Kitchens Ottawa

Designed: 25/08/2013
Printed: 25/08/2013

DCR - #52 Fernbank Crossing - KITCHEN.kit

All

Drawing #: 1 No Scale.

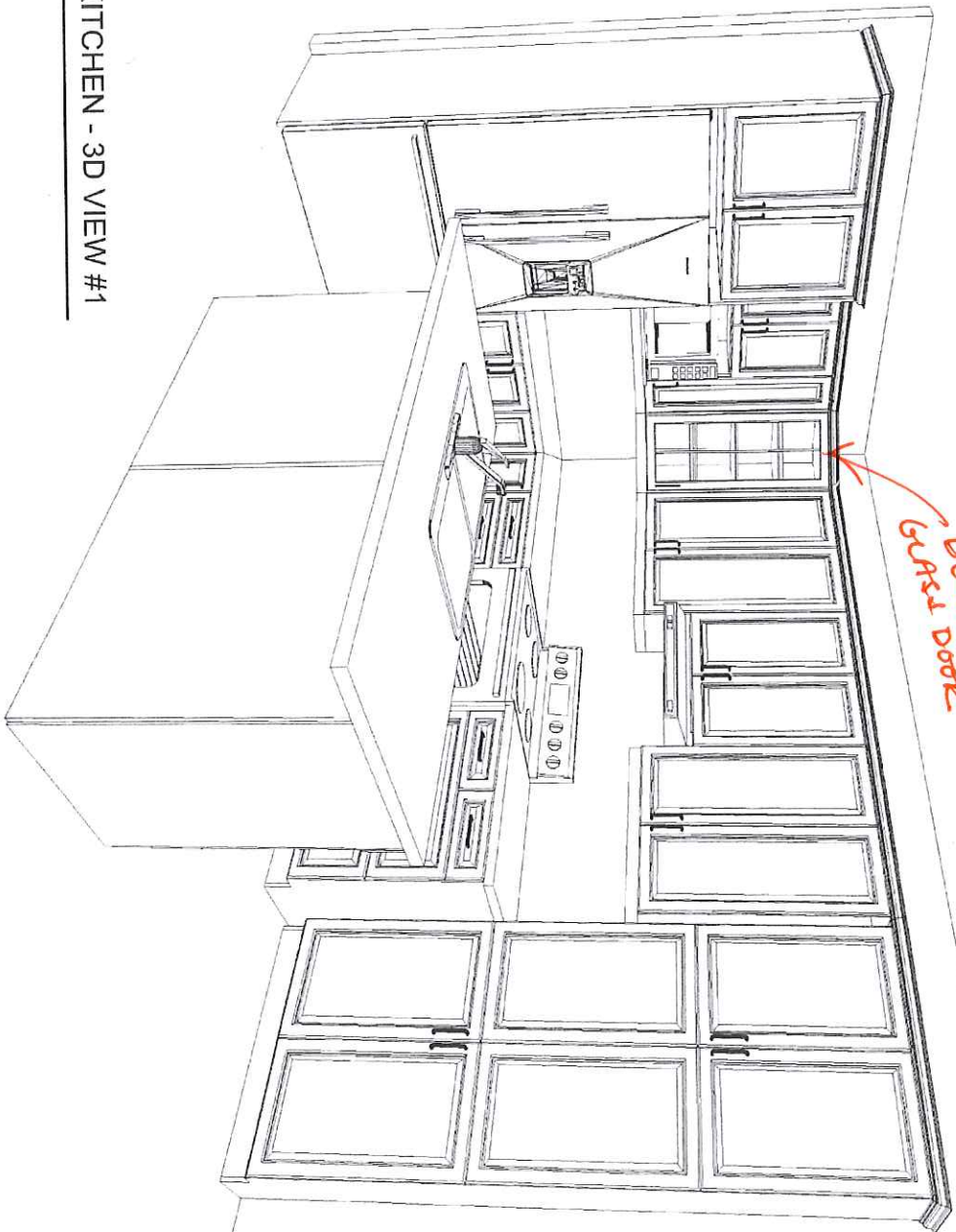
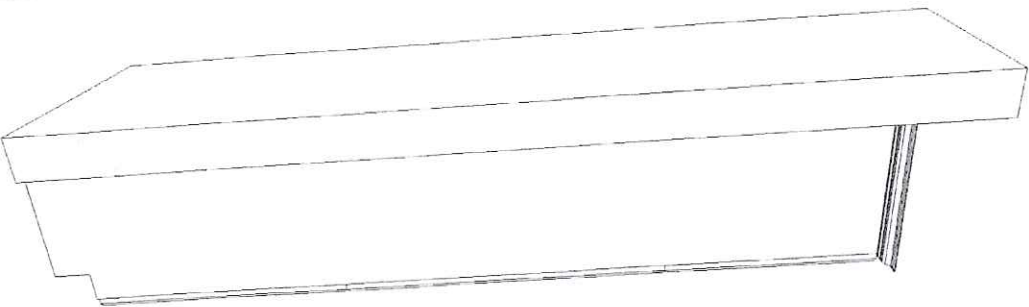

DELETE
LAST DOOR

KITCHEN - 3D VIEW #1

CUSTOMER APPROVAL

I have reviewed these drawings and understand the details of the layout and the Cartier Kitchens specifications.

Signature



Date

Sep. 24/13

Note: This drawing is an artistic interpretation of the general appearance of the design. It is not meant to be an exact rendition.

Drawn By: Lori D Saverio, B.I.D.

Cartier Kitchens Ottawa

DCR - #52 Fernbank Crossing - KITCHEN.kit

All

Drawing #: 1

2020
TECHNOLOGIES

Designed: 25/08/2013
Printed: 25/08/2013

I have reviewed these drawings and understand the details of the layout and the Cartier Kitchens specifications.

Signature

[Signature]

Date

Sep. 24/13

CUSTOMER APPROVAL

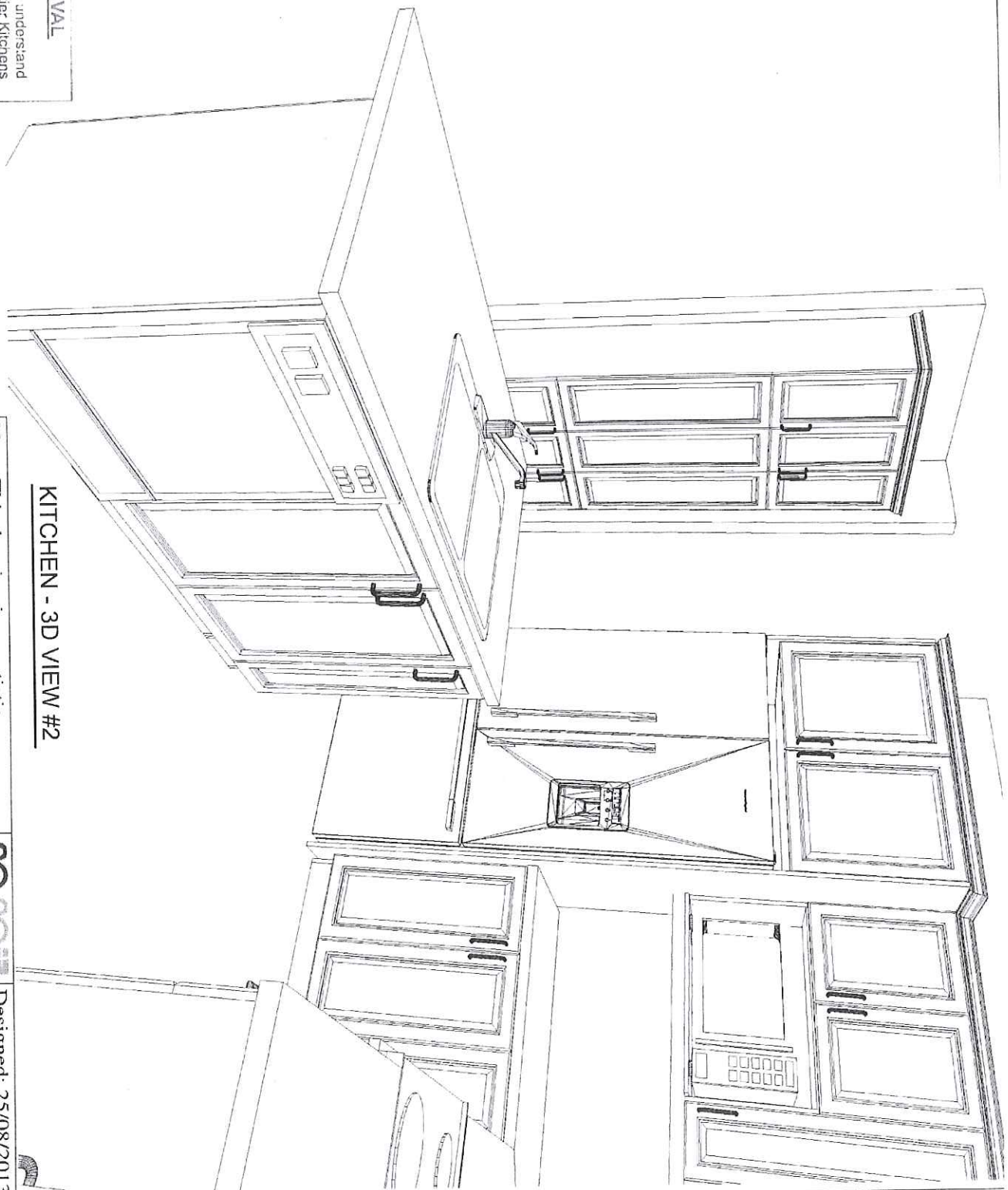

KITCHEN - 3D VIEW #2

Note: This drawing is an artistic interpretation of the general appearance of the design. It is not meant to be an exact rendition.

Drawn By: Lori D Saverio, B.I.D.
Cartier Kitchens Ottawa

2020
TECHNOLOGIES

Designed: 25/08/2013
Printed: 25/08/2013

DCR - #52 Fernbank Crossing - KITCHEN.kit

All

Drawing #: 1

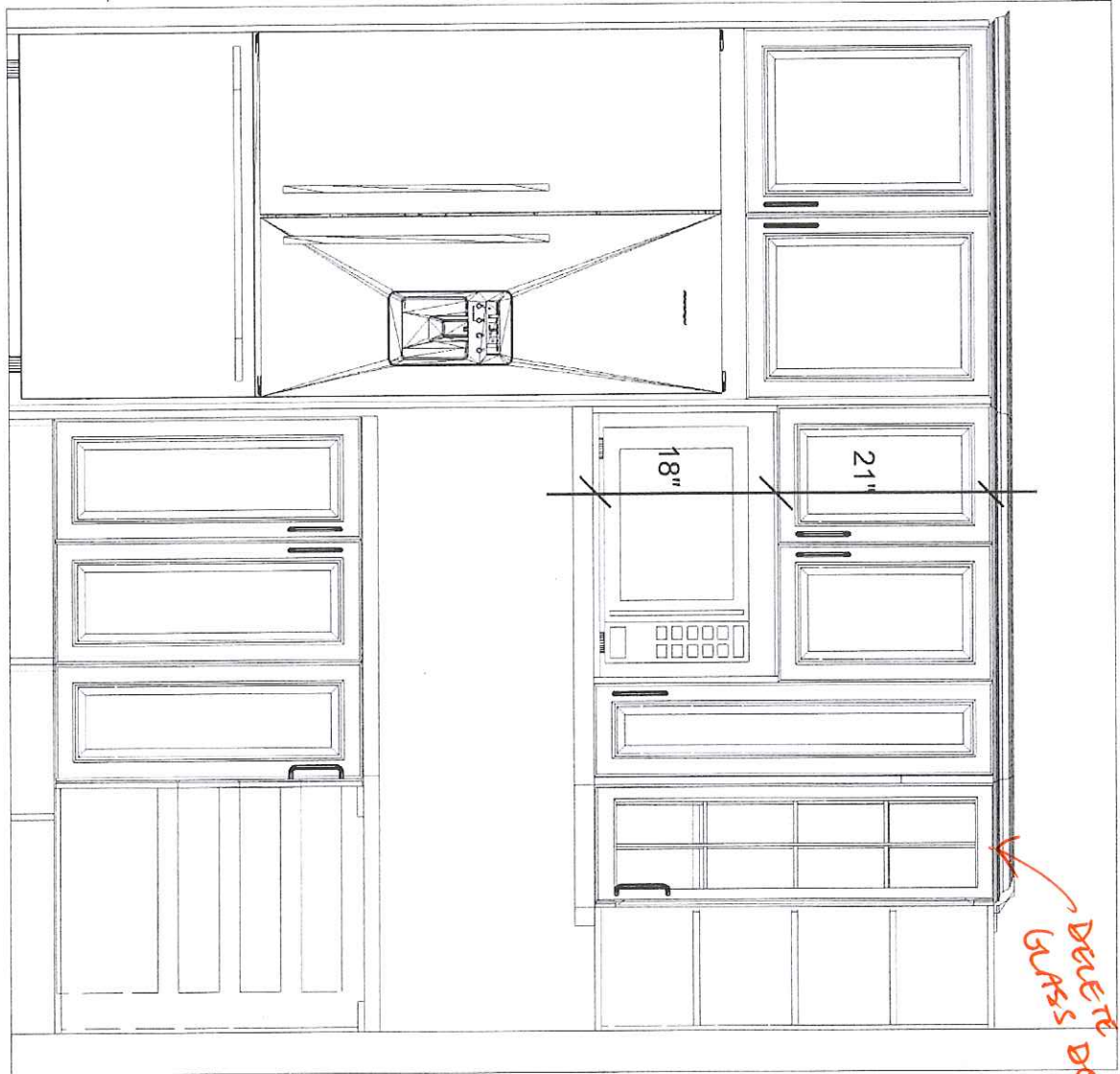
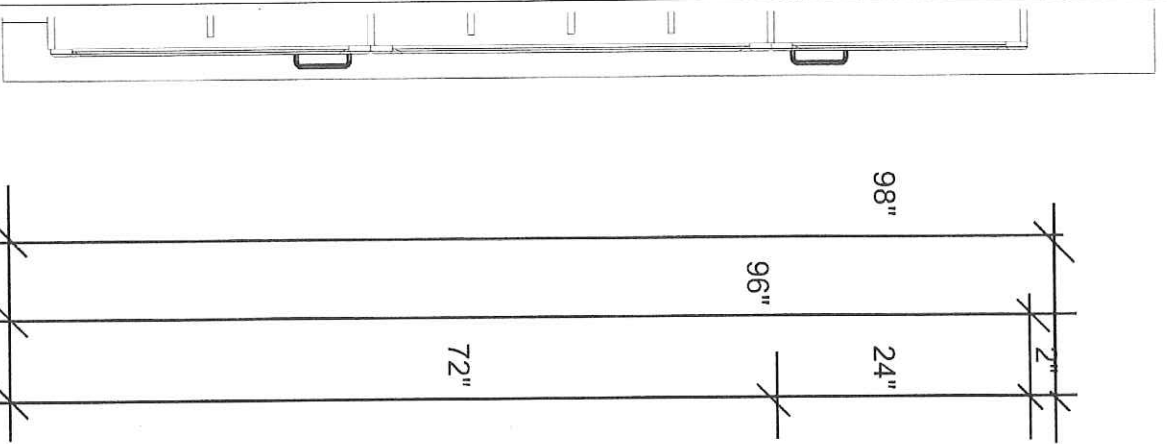

CUSTOMER APPROVAL

I have reviewed these drawings and understand the details of the layout and the Cartier Kitchens specifications.

Signature _____

Date Sep. 24/13

FRIDGE WALL ELEVATION

Note: This drawing is an artistic interpretation of the general appearance of the design. It is not meant to be an exact rendition.

Drawn By: Lori D Saverio, B.I.D.

Cartier Kitchens Ottawa

DCR - #52 Fernbank Crossing - KITCHEN.kit



Designed: 25/08/2013
Printed: 25/08/2013

All Drawing #: 1