



OPTION #2 KITCHEN - 3D VIEW #4

CUSTOMER APPROVAL

I have reviewed these drawings and understand the details of the layout and the Cartier Kitchens specifications.

Signature [Signature]
Date Jan. 24/12

Note: This drawing is an artistic interpretation of the general appearance of the design. It is not meant to be an exact rendition.

DESIGNED BY: LORI DISAVERIO,
DCR #78 SM5 - Kitchen 2



Designed: 11/22/2011
Printed: 11/24/2011

All

Drawing #: 1

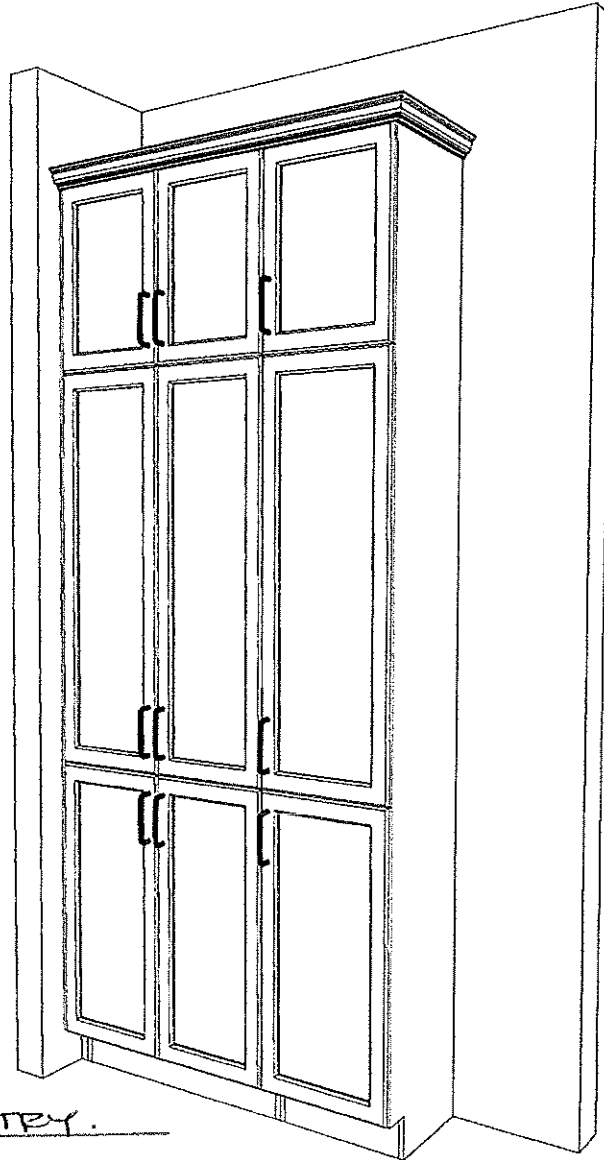

3D View # 5 - PANTRY.

CUSTOMER APPROVAL

I have reviewed these drawings and understand the details of the layout and the Cartier Kitchens specifications.

Signature *[Signature]*
Date Jan. 24/12

Note: This drawing is an artistic interpretation of the general appearance of the design. It is not meant to be an exact rendition.

DESIGNED BY: LORI DISAVERIO,
DCR #78 SM5 - Kitchen 2



Designed: 11/22/2011
Printed: 11/24/2011

All

Drawing #: 1

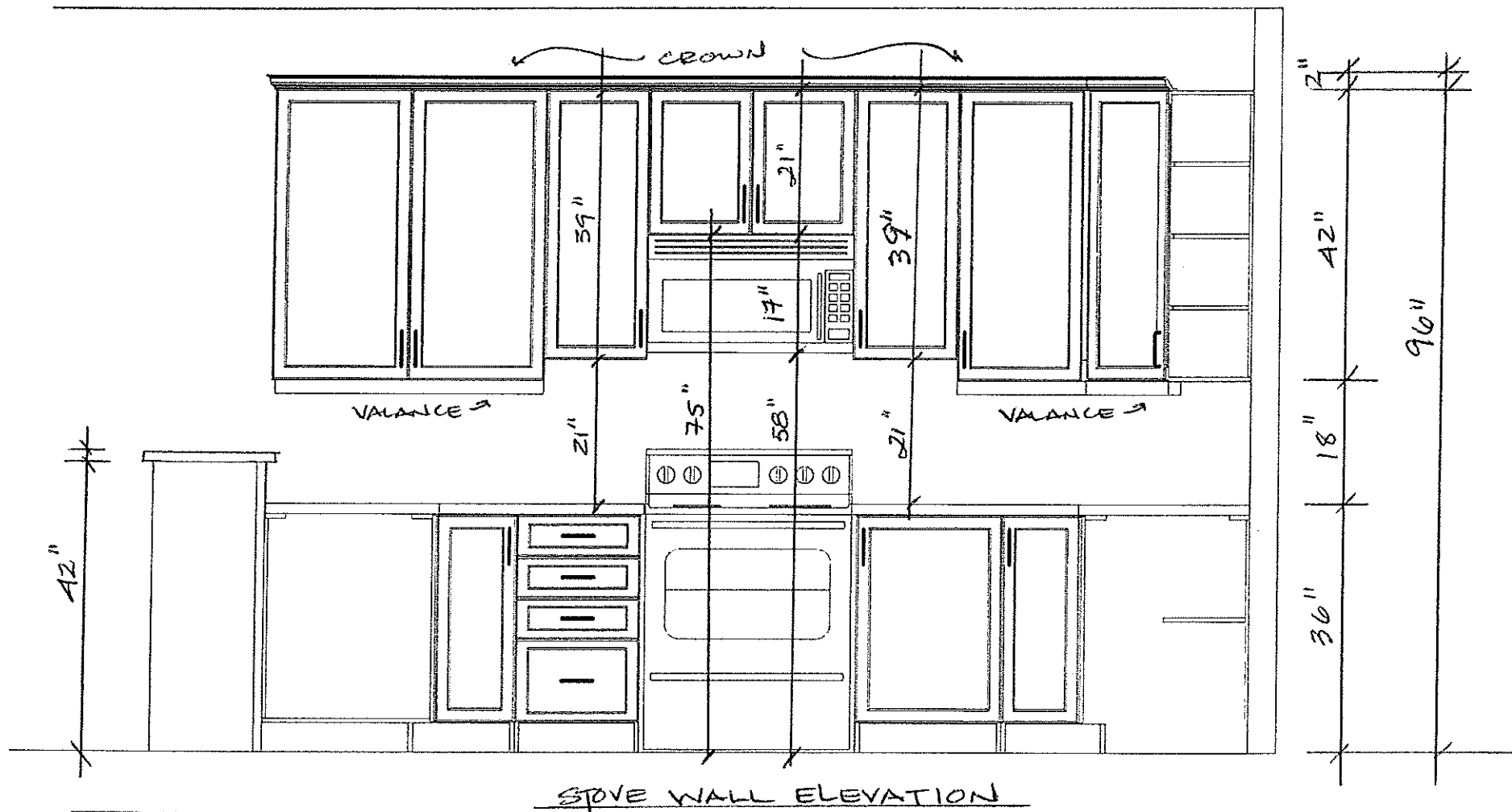

CUSTOMER APPROVAL

I have reviewed these drawings and understand the details of the layout and the Cartier Kitchens specifications.

Signature

[Signature]

Date

Jan. 24th / 12

Note: This drawing is an artistic interpretation of the general appearance of the design. It is not meant to be an exact rendition.



Designed: 11/22/2011
Printed: 11/24/2011



DESIGNED BY: LORI DISAVERIO.

DCR #78 SM5 - Kitchen 2

All

Drawing #: 1

96"
36" 18" 42" 2"

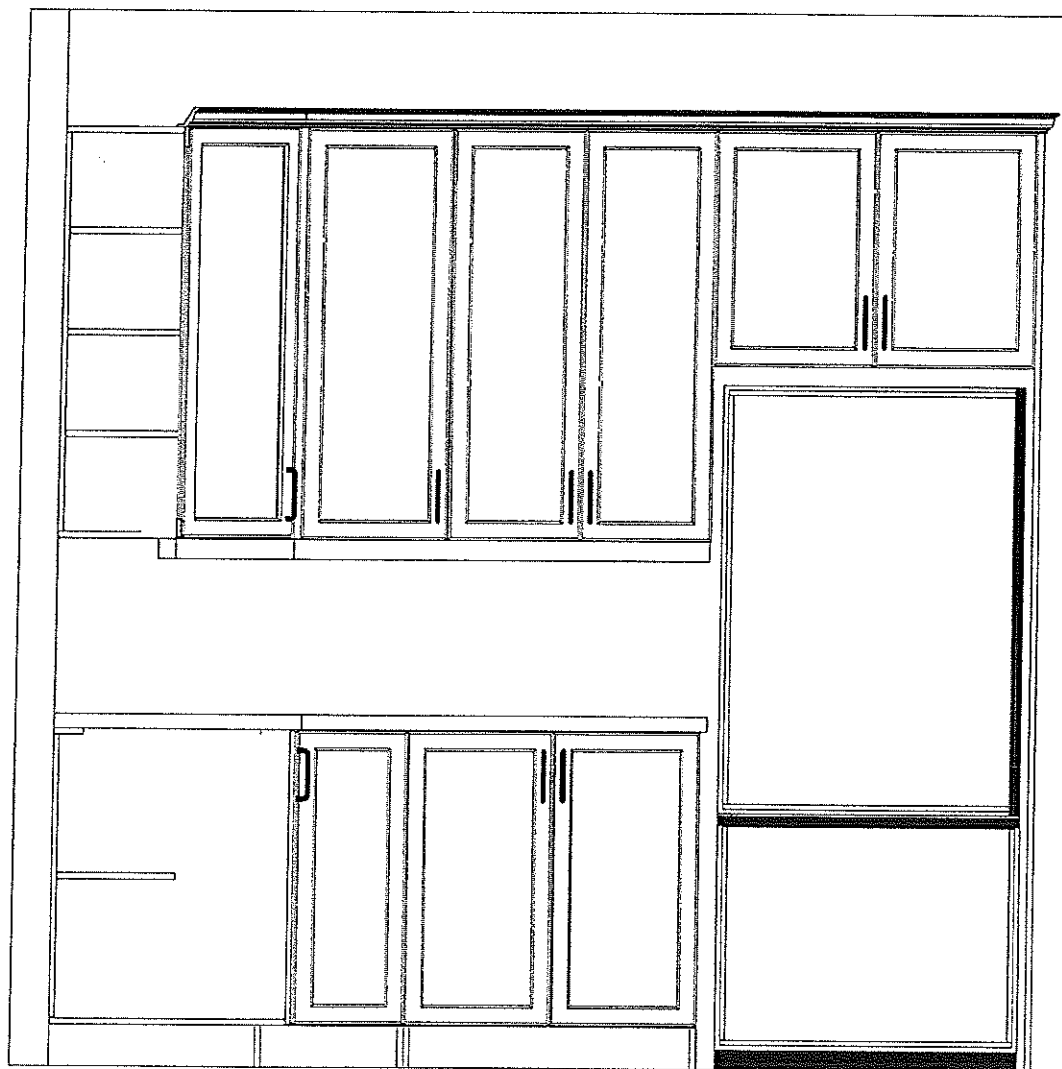

2"
24"
96"
72"

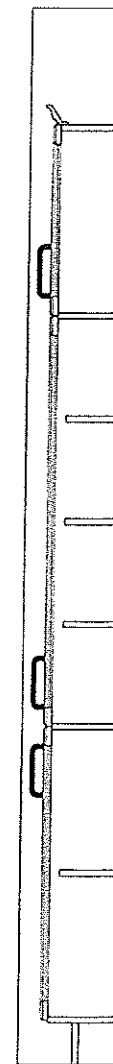

FRIDGEWALL ELEVATION.

CUSTOMER APPROVAL

I have reviewed these drawings and understand the details of the layout and the Cartier Kitchens specifications.

Signature 

Date Jan. 24/12

Note: This drawing is an artistic interpretation of the general appearance of the design. It is not meant to be an exact rendition.

DESIGNED BY: LORI DISAVERIO,
DCR #78 SM5 - Kitchen 2



Designed: 11/22/2011
Printed: 11/24/2011

All

Drawing #: 1

8"
 96"
 37 3/4"
 30"
 4 1/4"

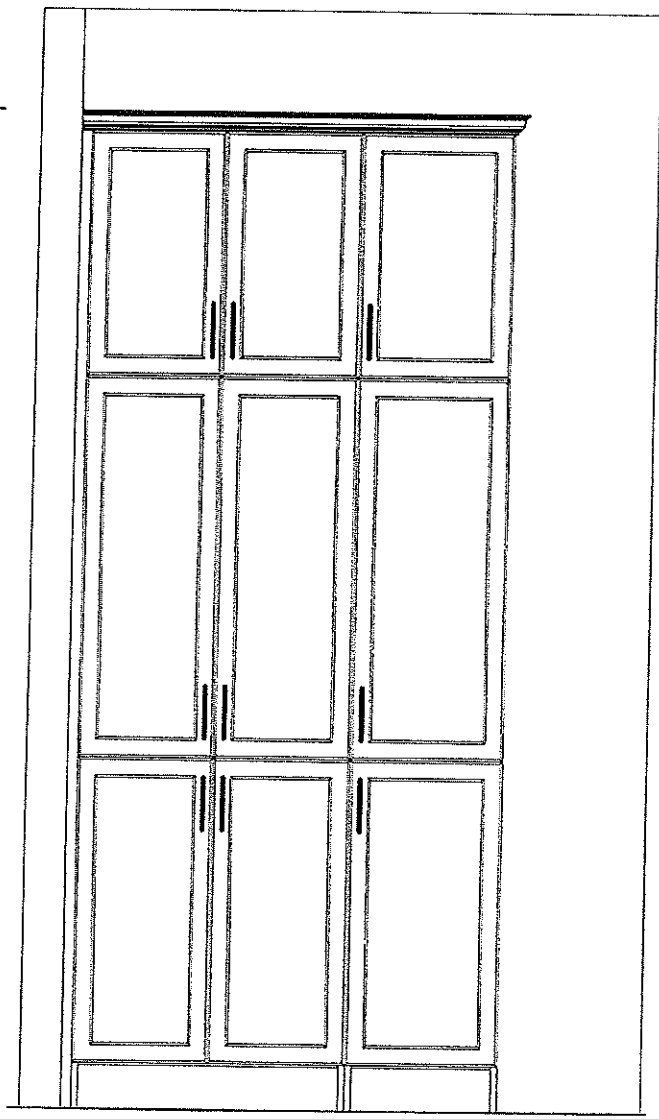

PANTRY WALL ELEVATION

CUSTOMER APPROVAL

I have reviewed these drawings and understand the details of the layout and the Cartier Kitchens specifications.

Signature [Signature]
 Date Jan. 24 / 12

Note: This drawing is an artistic interpretation of the general appearance of the design. It is not meant to be an exact rendition.



DESIGNED BY: LORI DISAVERIO,
 DCR #78 SM5 - Kitchen 2

Designed: 11/22/2011
 Printed: 11/24/2011

All Drawing #: 1