

CONSTRUCTION NOTES

ALL CONSTRUCTION TO ADHERE TO THESE PLANS AND SPEC'S AND TO CONFORM TO THE ONTARIO BUILDING CODE AND ALL OTHER APPLICABLE CODES AND AUTHORITIES HAVING JURISDICTION. THESE REQUIREMENTS ARE TO BE TAKEN AS MINIMUM SPECIFICATIONS. ONT. REG. 350/06

1. ROOF CONSTRUCTION

NO.210 (10.25kg/m2) ASPHALT SHINGLES, 11.1mm (7/16") ASPENITE SHEATHING WITH "H" CLIPS. APPROVED WOOD TRUSSES @ 600mm (24") O.C. MAX. APPROVED EAVES PROTECTION TO EXTEND 900mm (3'-0") FROM EDGE OF ROOF AND MIN. 300mm (12") BEYOND INNER FACE OF EXTERIOR WALL, (EAVES PROTECTION NOT REQ'D. FOR ROOF 8:12 OR GREATER)

38x89 (2"x4") TRUSS BRACING @ 1830mm (6'-0") O.C. AT BOTTOM CHORD. PREFIN. ALUM. EAVESTROUGH, FASCIA, RWL & VENTED SOFFIT. ATTIC VENTILATION 1:300 OF INSULATED CEILING AREA WITH 25% AT EAVES. AND 25% AT RIDGE (OBC 9.19.1.2)

2. FRAME WALL CONSTRUCTION (2"x6")

SIDING AS PER ELEVATION, APPROVED AIR BARRIER 11.1mm (7/16") EXTERIOR TYPE SHEATHING, 38x140 (2"x6") STUDS @ 400mm (16") O.C., RSI 3.87 (R22) INSULATION AND APPROVED VAPOUR BARRIER AND APPROVED CONT. AIR BARRIER, 13mm (1/2") INT. DRYWALL FINISH. SIDING TO BE MIN. 200mm (8") ABOVE FIN. GRADE

2A. FRAME WALL CONSTRUCTION (2"x4")

SIDING AS PER ELEVATION, APPROVED AIR BARRIER RSI 0.9 (R5) EXTERIOR RIGID INSULATION BOARD 38x89 (2"x4") STUDS @ 400mm (16") O.C., WITH APPROVED DIAGONAL WALL BRACING, RSI 3.87 (R22) INSULATION AND APPROVED VAPOUR BARRIER AND APPROVED CONT. AIR BARRIER, 13mm (1/2") INT. DRYWALL FINISH. SIDING TO BE MIN. 200mm (8") ABOVE FIN. GRADE

3. BRICK VENEER CONSTRUCTION (2"x6")

90mm (4") FACE BRICK 25mm (1") AIR SPACE, 22x180x0.76mm (7/8"x7"x0.03") GALV. METAL TIES @ 400mm (16") O.C. HORIZONTAL 600mm (24") O.C. VERTICAL. APPROVED AIR BARRIER 11.1mm (7/16") EXTERIOR TYPE SHEATHING, 38x140 (2"x6") STUDS @ 400mm (16") O.C., RSI 3.87 (R22) INSULATION AND APPROVED VAPOUR BARRIER WITH APPROVED CONTIN. AIR BARRIER. 13mm (1/2") INT. DRYWALL FINISH. PROVIDE WEEP HOLES @ 800mm (32") O.C. BOTTOM COURSE AND OVER OPENINGS. PROVIDE BASE FLASHING UP MIN. 150mm (6") BEHIND BUILDING PAPER. BRICK TO BE MIN. 150mm (6") ABOVE FINISH GRADE.

3A. BRICK VENEER CONSTRUCTION (2"x4")

90mm (4") FACE BRICK 25mm (1") AIR SPACE, 22x180x0.76mm (7/8"x7"x0.03") GALV. METAL TIES @ 400mm (16") O.C. HORIZONTAL 600mm (24") O.C. VERTICAL. APPROVED AIR BARRIER RSI 0.9 (R5) EXT. RIGID INSUL. BD., 38x89 (2"x4") STUDS @ 400mm (16") O.C. WITH APPROVED DIAGONAL WALL BRACING, RSI 3.35(R19) INSULATION AND APPROVED VAPOUR BARRIER WITH APPROVED CONT. AIR BARRIER, 13mm (1/2") INT. DRYWALL FINISH. PROVIDE WEEP HOLES @ 800mm (32") O.C. BOTTOM COURSE AND OVER OPENINGS. PROVIDE BASE FLASHING UP MIN. 150mm (6") BEHIND BUILDING PAPER. BRICK TO BE MIN. 150mm(6") ABOVE FINISH GRADE.

4. INTERIOR STUD PARTITIONS

FOR BEARING PARTITIONS 38x89 (2"x4") @ 400mm (16") O.C. FOR 2 STOREYS AND 300mm (12") O.C. FOR 3 STOREYS, NON-BEARING PARTITIONS 38x89 (2"x4") @ 600mm (24") O.C. PROVIDE 38x89 (2"x4") BOTTOM PLATE AND 2/38x89 (2/2"x4") TOP PLATE. 13mm (1/2") INT. DRYWALL BOTH SIDES OF STUDS, PROVIDE 38x140 (2"x6") STUDS/PLATES WHERE NOTED.

5. FOUNDATION WALL/FOOTINGS:-SEE OBC 9.15.3, 9.15.4

200mm (8") POURED CONC. FDTN. WALL 20MPa (3000psi) WITH BITUMENOUS DAMPPROOFING AND OPT. DRAINAGE LAYER. DRAINAGE LAYER REQ. WHEN BASEMENT INSUL. EXTENDS 900 (2'-11") BELOW FIN. GRADE. MAXIMUM POUR HEIGHT 2390 (7'-10") ON 500x155 (20"x6") CONTINUOUS KEYED CONC. FTG. BRACE FDTN. WALL PRIOR TO BACKFILLING. ALL FOOTINGS SHALL REST ON NATURAL UNDISTURBED SOIL OR COMPACTED ENGINEERED FILL, WITH MIN. BEARING CAPACITY OF 125Kpa OR GREATER. IF SOIL BEARING DOES NOT MEET MIN. CAPACITY, ENGINEERED FOOTINGS ARE REQUIRED. MAX. FLOOR LIVE LOADOF 2.4kpa(50psf) PER FLOOR, AND MAX. LENGTH OF SUPPORTED JOISTS IS 4.9m (16'-1"). REFER TO SOILS REPORT FOR SOILS CONDITIONS AND BEARING CAPACITY.

6. 100mm (4") DIA. WEEPING TILE 150mm (6") CRUSHED STONE OVER AND AROUND WEEPING TILES.

7. BASEMENT SLAB OBC. 9.3.1.6.(1)(b) & 9.16.4.5.(1)

80mm (3")MIN. 25MPa (3600psi) CONC. SLAB ON 100mm (4") COARSE GRANULAR FILL, OR 15MPa. (2200psi) CONC. WITH DAMPPROOFING BELOW SLAB. PROVIDE RSI 1.76 (R10) INSULATION

8. EXPOSED FLOOR TO EXTERIOR

PROVIDE RSI 5.46 (R31) INSULATION, APPROVED VAPOUR BARRIER AND CONTINUOUS AIR BARRIER, FINISHED SOFFIT.

9. ATTIC INSULATION OBC. 12.3.2.1 & 12.3.3.7

RSI 8.81 (R50) BLOWN IN ROOF INSULATION AND APPROVED VAPOUR BARRIER, 16mm (5/8") INT. DRYWALL FINISH OR APPROVED EQUAL.

10. ALL STAIRS/EXTERIOR STAIRS -OBC. 9.8.-

UNIFORM RISE & RUN IN A GIVEN RUN TO WITHIN 6mm(¼")

| | | |
|------------------|---|--------------|
| MAX. RISE | = | 200 (7-7/8") |
| MIN. RUN | = | 210 (8-1/4") |
| MIN. TREAD | = | 235 (9-1/4") |
| MAX. NOSING | = | 25 (1") |
| MIN. HEADROOM | = | 1950 (6'-5") |
| RAIL @ LANDING | = | 900 (2'-11") |
| RAIL @ STAIR | = | 800 (2'-8") |
| MIN. STAIR WIDTH | = | 860 (2'-10") |

FOR CURVED STAIRS

| | | |
|---------------|---|----------|
| MIN. RUN | = | 150 (6") |
| MIN. AVG. RUN | = | 200 (8") |

11. FINISHED RAILING ON PICKETS SPACED

MAXIMUM 100mm (4") BETWEEN PICKETS. CLEARANCE BET. HANDRAIL AND SURFACE BEHIND IT TO BE 50mm(2") MIN. HANDRAILS TO BE CONT. EXCEPTING FOR NEWEL POST AT CHANGES OF DIRECTION.

GUARDS -OBC. 9.8.8.3.-

INTERIOR GUARDS: 900mm (2'-11") MIN. EXTERIOR GUARDS: 1070mm (3'-6") MIN.

12. 38x89 (2"x4") SILL PLATE WITH 13mm (1/2")

DIA. ANCHOR BOLTS 200mm (8") LONG, EMBEDDED MIN. 100mm (4") INTO CONC. @ 2400mm (7'-10") O.C. USE NON-SHRINK GROUT TO LEVEL SILL PLATE WHEN REQUIRED. (SEE OBC. 9.23.7)

13. RSI 3.52 (R20) INSULATION BLANKET OR BATTS

WITH 38x89 (2"x4") STUD WALL, AND APPROVED VAPOUR BARRIER TO 200 (8") BELOW FIN. GRADE. DAMPPROOF WITH BUILDING PAPER BETWEEN THE FOUNDATION WALL AND INSULATION UP TO GRADE LEVEL. NOTE: FULL HEIGHT INSULATION AT COLD CELLAR WALLS.

14. BEARING STUD PARTITION

38x89 (2"x4") STUDS @ 400mm (16") O.C. 38x89 (2"x4") SILL PLATE ON DAMPPROOFING MATERIAL, 13mm (1/2") DIA. ANCHOR BOLTS 200mm (8") LONG, EMBEDDED MIN. 100mm (4") INTO CONC. @ 2400mm (7'-10") O.C. 100mm (4") HIGH CONC. CURB ON 350x155 (14"x6") CONC. FOOTING. ADD HORIZ. BLOCKING AT MID-HEIGHT IF WALL IS UNFINISHED.

15. STEEL BASEMENT COLUMN (SEE O.B.C. 9.17.3.1, 9.17.3.4)

89.9mm (3.5") DIA. NON-ADJUSTABLE STL. COL. CONFORMING TO CAN/CGSB-7.2M, AND WITH 150x150x9.5 (6"x6"x3/8") STL. PLATE TOP & BOTTOM. 910x910x300 (36"x36"x12") CONC. FOOTING ON UNDISTURBED SOIL OR ENGINEERED FILL CAPABLE OF SUSTAINING A PRESSURE OF 100 Kpa. MINIMUM AND AS PER SOILS REPORT.

15A. STEEL BASEMENT COLUMN (SEE O.B.C. 9.17.3.1, 9.17.3.4)

3"x3"x(.188) NON-ADJUSTABLE STL. COL. WITH 150x150x9.5 (6"x6"x3/8") STL. TOP & BOTTOM PLATE ON 910x910x300 (36"x36"x12"). CONC. FOOTING ON UNDISTURBED SOIL OR ENGINEERED FILL CAPABLE OF SUSTAINING A PRESSURE OF 125 Kpa. MIN. AND AS PER SOILS REPORT.

15B. STEEL COLUMN (SEE 9.17.3.1, 9.17.3.4)

3"x3"x(.188) NON-ADJUSTABLE STL. COL. TO BE ON 150x150x9.5 (6"x6"x3/8") STEEL TOP PLATE, & BOTTOM PLATE. BASE PLATE 120x250x12.5 (4 1/2"x10"x1/2") WITH 2-12mm DIA. x 300mm LONG x50mm HOOK ANCHORS (2-1/2"x12"x2") FIELD WELD COL. TO BASE PLATE.

16. BEAM POCKET OR 300x150 (12"x6") POURED

CONC. NIB WALLS. MIN. BEARING 90mm (3-1/2")

17. 19x64 (1"x3") CONTINUOUS WD. STRAPPING

BOTH SIDES OF STEEL BEAM.

18. GARAGE SLAB: 100mm (4") 32MPa (4640psi)

CONC. SLAB WITH 5-8% AIR ENTRAINMENT ON OPT. 100 (4") COARSE GRANULAR FILL WITH COMPACTED SUB-BASE OR COMPACTED NATIVE FILL SLOPE TO FRONT AT 1% MIN.

19. 13mm (1/2") GYPSUM BD. ON WALL AND

CEILING BETWEEN HOUSE AND GARAGE, RSI 3.35 (R19) IN WALLS, RSI 4.4 (R25) IN CEILING. TAPE AND SEAL ALL JOINTS AIR TIGHT. PER OBC 9.10.9.16

20. DOOR AND FRAME GASPROOFED. DOOR

EQUIPPED WITH SELF CLOSING DEVICE AND WEATHERSTRIPPING. PER OBC 9.10.13.15

21. WOOD STEP, C/W HANDRAIL & LANDING IF MORE THAN

3 RISERS. MAX.RISE 200mm (7'-7/8") MIN.TREAD 250mm (9'-1/2") SEE OBC 9.8.9.2, 9.8.9.3 & 9.8.10

22. CAPPED DRYER EXHAUST VENTED TO EXTERIOR.

(USE 100mm(4") DIA. SMOOTH WALL VENT PIPE) OBC 6.2.3.8.(7)

23. ATTIC ACCESS HATCH 545x610 (21.5"x24") WITH

A MIN. AREA OF 3.44 SF WITH WEATHERSTRIPPING RSI 7.0 (R40) RIGID INSUL. BACKING OBC 9.19.2

24. FIREPLACE CHIMNEYS -OBC. 9.21.-

TOP OF FIREPLACE CHIMNEY SHALL BE 915mm (3'-0") ABOVE THE HIGHEST POINT AT WHICH IT COMES IN CONTACT WITH THE ROOF AND 610mm (2'-0") ABOVE THE ROOF SURFACE WITHIN A HORIZ. DISTANCE OF 3050mm (10'-0") FROM THE CHIMNEY.

25. LINEN CLOSET, 4 SHELVES MIN. 350mm (14") DEEP.

26. MECHANICAL EXHAUST FAN, VENTED TO EXTERIOR,

TO PROVIDE AT LEAST ONE AIR CHANGE PER HOUR.

27. STEEL BEARING PLATE FOR MASONRY WALLS

280x280x16 (11"x11"x5/8") STL. PLATE FOR STL BEAMS AND 280x280x12 (11"x11"x1/2") STL. PLATE FOR WOOD BEAMS BEARING ON CONC. BLOCK PARTYWALL, ANCHORED WITH 2-19mm (3/4") x 200mm (8") LONG GALV. ANCHORS WITHIN SLOUT BLOCK COURSE. LEVEL WITH NON-SHRINK GROUT.

OR

SOLID WOOD BEARING FOR WOOD STUD WALLS

SOLID BEARING TO BE AT LEAST AS WIDE AS THE SUPPORTED MEMBER. SOLID WOOD BEARING COMPRISED OF BUILT-UP WOOD STUDS TO BE CONSTRUCTED IN ACCORDANCE WITH OBC. 9.17.4.2 (2).

28. U.L.C. RATED CLASS "B" VENT 610mm (2'-0")

ABOVE THE POINT IN CONTACT WITH THE ROOF FOR SLOPES UP TO 9/12, REFER TO THE ONTARIO GAS UTILIZATION CODE.

29. 3-38x140 (3-2"x6") BUILT-UP-POST ON

METAL BASE SHOE ANCHORED TO CONC. WITH 12.7 DIA. BOLT. 610x610x300 (24"x24"x12") CONC. FTG. OBC 9.17.4

30. STEP FOOTINGS: MIN. HORIZ. STEP = 600mm

(23-5/8"). MAX. VERT. STEP = 600mm (23-5/8") FOR FIRM SOILS.

31. PORCH SLAB/STEPS:

130 mm (5") MIN. CONC. 32 MPa SLAB AIR ENTRAINMENT MIN. 5 TO 8% AT 28 DAYS. 10 M BARS @ 250 O/C EACH WAY 10M DOWELS @400 (16") O.C. 2-15m IN THICKENED AREA FROM WALL TO SLAB ALL SIDES (SEE DETAIL)

32. DIRECT VENT FURNACE TERMINAL MIN. 900mm

(36") FROM A GAS REGULATOR. MIN. 300mm (12") ABOVE FIN. GRADE, FROM ALL OPENINGS, EXHAUST AND INTAKE VENTS. HRV INTAKE TO BE A MIN. OF 1830mm (6'-0") FROM ALL EXHAUST TERMINALS. REFER TO GAS UTILIZATION CODE.

33. DIRECT VENT GAS FIREPLACE. VENT TO BE

A MINIMUM 300mm (12") FROM ANY OPENING AND ABOVE FIN. GRADE. REFER TO GAS UTILIZATION CODE.

34. SUBFLOOR, JOIST STRAPPING AND BRIDGING

-16mm (5/8") T & G SUBFLOOR ON WOOD FLOOR JOISTS. FOR CERAMIC TILE APPLICATION (* SEE OBC 9.30.6. *) 6mm (1/4") PANEL TYPE UNDERLAY UNDER RESILIENT & PARQUET FLOORING. (-* SEE OBC 9.30.2 *)

ALL JOISTS TO BE BRIDGED WITH 38x38 (2"x2") CROSS BRACING OR SOLID BLOCKING @ 2100mm (6'-11") O.C. MAX. ALL JOISTS TO BE STRAPPED WITH 19x64 (1"x3") @ 2100mm (6'-11") O.C. UNLESS A PANEL TYPE CEILING FINISH IS APPLIED. (SEE OBC 9.23.9.4)

35. EXPOSED BUILDING FACE -OBC. 9.10.14.5

EXTERIOR WALLS TO HAVE A FIRE RESISTANCE RATING OF NOT LESS THAN 45 min. WHERE LIMITING DISTANCE IS LESS THAN 1.2M (3'-11"). WHERE THE LIMITING DISTANCE IS LESS THAN 600mm (1'-11") THE EXPOSING FACE SHALL BE CLAD IN NON-COMBUSTIBLE MATERIAL.

36. COLD CELLAR PORCH SLAB (OBC 9.40)

FOR MAX. 2500mm (8'-2") PORCH DEPTH, (SHORTEST DIMENSION) 125mm (4 7/8") 32MPa (4640psi) CONC. SLAB WITH 5-8% AIR ENTRAINMENT. REINF. WITH 10M BARS @ 200mm (7 7/8") O.C. EACH WAY IN BOTTOM THIRD OF SLAB, MIN. 30mm(1 1/4") COVER, 600X600mm

23 5/8"x23 5/8") 10M DOWELS @ 600mm (23 5/8") O.C., ANCHORED IN PERIMETER FDTN. WALLS. SLOPE SLAB MIN. 1.0% FROM HOUSE WALL. SLAB TO HAVE MIN. 75mm(3") BEARING IN FDN. WALLS. PROVIDE (L7) LINTELS OVER CELLAR DOOR & WITH 100mm(4") END BEARING.

37. THE FDTN. WALL SHALL NOT BE REDUCED TO

LESS THAN 90mm (3-1/2") THICK TO A MAX. DEPTH OF 350mm (13-3/4") AND SHALL BE TIED TO THE FACING MATERIAL WITH METAL TIES SPACED 200mm (8") O.C. VERTICALLY AND 900mm (36") O.C. HORIZONTALLY. FILL SPACE BETWEEN WALL AND FACING SOLID WITH MORTAR. (SEE O.B.C. 9.15.4.7)

38. CONVENTIONAL ROOF FRAMING

38x140 (2"x6") RAFTERS @ 400mm (16"O.C.), FOR MAX. 11'-7" SPAN. 38x184 (2"x8") RIDGE BOARD. 38x89 (2"x4") COLLAR TIES AT MIDSPANS. CEILING JOISTS TO BE 38x89 (2"x4") @ 400mm (16") O.C. FOR MAX. 2830mm (9'-3") SPAN & 38x140 (2"x6") @ 400mm (16") O.C. FOR MAX. 4450mm (14'-7") SPAN. RAFTERS FOR BUILT-UP ROOF TO BE 38x89 (2"x4") @ 600mm (24") O.C. WITH A 38x89 (2"x4") CENTRE POST TO THE TRUSS BELOW. Laterally BRACED AT 1800mm (6'-0") O.C. VERTICALLY.

39. TWO STOREY VOLUME SPACES

FOR HIGH WALL UP TO 18'=0", CONSTRUCTION: 2"x6" SPACING AS INDICATED BLOCKING: 3 ROWS @ 4'-6" O/C ± SHEATHING: 1/16" ASPENITE NAILING: 2" STAPLES BET. 4" AND 6" O/C ALONG STUDS STUD SPACING WITH VARIOUS FINISHES:

| | |
|---------------------------|-----------------|
| 1. SIDING-METAL OR VINYL- | 2"x6" @16" O/C |
| 2. STUCCO | -2"x6" @16" O/C |
| 3. BRICK TO 4'-0" | -2"x6" @16" O/C |
| 4. BRICK FULL HEIGHT | -2"x6" @12" O/C |

40. TYPICAL 1 HOUR RATED PARTYWALL. REFER TO

DETAILS FOR TYPE AND SPECIFICATIONS.

41. STRIP FOOTING SUPPORTING EXTERIOR WALLS

-SEE OBC 9.15.3. -ASSUMING MASONRY VENEER CONSTRUCTION, MAX. FLOOR LIVE LOAD OF 2.4kPa. (50psf.) PER FLOOR, AND MAX. LENGTH OF SUPPORTED FLOOR JOISTS IS 4.9m (16'-1").

THE STRIP FOOTING SIZE IS AS FOLLOWS: 2 STOREY (STANDARD) 500x155 (20"x6") 2 STOREY (WALK-OUT BASEMENT) 545x175 (22"x7") (UNLESS OTHERWISE NOTED ON PLAN)

42. EXTERIOR WALLS FOR WALK-OUT CONDITIONS

THE EXTERIOR BASEMENT STUD WALL TO BE 38x140 (2"x6") STUDS @ 16" o.c. OR 38x89 (2"x4") STUDS @ 12"o.c.

WINDOWS:

- 1) MINIMUM BEDROOM WINDOW -OBC. 9.7.1.3.- AT LEAST ONE BEDROOM WINDOW ON A GIVEN FLOOR IS TO HAVE MIN. 0.35m2 UNOBSTRUCTED GLAZED OR OPENABLE AREA WITH MIN. CLEAR WIDTH OF 380 mm (1'-3").
- 2) WINDOW GUARDS -OBC. 9.7.1.6.-, 9.8.8. A GUARD IS REQUIRED WHERE THE TOP OF THE WINDOW SILL IS LOCATED LESS THAN 480mm (1'-7") ABOVE FIN. FLOOR AND THE DISTANCE FROM THE FIN. FLOOR TO THE ADJACENT GRADE IS GREATER THAN 1800mm (5'-11")
- 3) ALL WINDOWS TO COMPLY WITH THERMAL RESISTANCE REQUIREMENTS STATED IN OBC 12.3.2.6.

GENERAL

- 1) MECHANICAL VENTILATION IS REQUIRED TO PROVIDE 0.3 AIR CHANGES PER HOUR AVERAGED OVER 24 HOURS. SEE MECHANICAL DRAWINGS.
- 2) ALL DOWNSPOUTS TO DRAIN AWAY FROM THE BUILDINGAS PER OBC 9.26.18.2 AND MUN. STANDARDS.
- 3) ALL WINDOW WELLS TO DRAIN TO FOOTING LEVEL PER OBC 9.14.6.3 CHECK WITH LOCAL AUTHORITY.
- 4) PROVIDE STUD WALL REINFORCEMENT FOR FUTURE GRAB BARS IN BATHROOMS. REINF. OF STUD WALLS SHALL BE INSTALLED ADJACENT TO WATER CLOSETS AND SHOWER OR BATHTUB IN MAIN BATHROOM, SEE OBC 9.5.2.3., 3.8.3.8.(1)(d) & 3.8.3.13.(1)(f).

LUMBER:

- 1) ALL LUMBER SHALL BE SPRUCE NO.2 GRADE, UNLESS NOTED OTHERWISE.
- 2) STUDS SHALL BE STUD GRADE SPRUCE, UNLESS NOTED OTHERWISE.
- 3) LUMBER EXPOSED TO THE EXTERIOR TO BE SPRUCE No.2 GRADE PRESSURE TREATED OR CEDAR, UNLESS NOTED OTHERWISE.
- 4) ALL LAMINATED VENEER LUMBER (L.V.L.) BEAMS, GIRDER TRUSSES, AND METAL HANGER CONNECTIONS SUPPORTING ROOF FRAMING TO BE DESIGNED & CERTIFIED BY TRUSS MANUF.
- 5) LVL BEAMS SHALL BE 2.0E WS MICRO-LAM LVL (Fb=2800psi.MIN.) OR EQUIVALENT. NAIL EACH PLY OF LVL WITH 89mm (3 1/2") LONG COMMON WIRE NAILS @ 300mm (12") O.C. STAGGERED IN 2 ROWS FOR 184, 240 & 300mm (7 1/4",9 1/2", 11 7/8") DEPTHS AND STAGGERED IN 3 ROWS FOR GREATER DEPTHS AND FOR 4 PLY MEMBERS ADD 13mm (1/2") DIA. GALVANIZED BOLTS BOLTED AT MID-DEPTH OF BEAM @ 915mm (3'-0") O.C.
- 6) PROVIDE TOP MOUNT BEAM HANGERS TYPE "SCL" MANUFACTURED BY MGA CONNECTOR LTD. Tel. (905) 642-3175 OR EQUAL FOR ALL LVL BEAM TO BEAM CONNECTIONS UNLESS OTHERWISE NOTED.
- 7) JOIST HANGERS: PROVIDE METAL HANGERS FOR ALL JOISTS AND BUILT-UP WOOD MEMBERS INTERSECTING FLUSH BUILT-UP WOOD MEMBERS.
- 8) WOOD FRAMING NOT TREATED WITH A WOOD PRESERVATIVE, IN CONTACT WITH CONCRETE, SHALL BE SEPARATED FROM THE CONCRETE BY AT LEAST 2 mil. POLYETHYLENE FILM, No. 50 (45lbs.) ROLL ROOFING OR OTHER DAMPPROOFING MATERIAL, EXCEPT WHERE THE WOOD MEMBER IS AT LEAST 150mm (6") ABOVE THE GROUND.

STEEL:

- 1) STRUCTURAL STEEL SHALL CONFORM TO CAN/CSA-G40-21 GRADE 300W. HOLLOW STRUCTURAL SECTIONS SHALL CONFORM TO CAN/CSA-G40-21 GRADE 350W CLASS "H".
- 2) REINFORCING STEEL SHALL CONFORM TO CSA-G30-18M GRADE 400R.

WOOD LINTELS AND BUILT-UP WOOD BEAMS

| | |
|----|--------------------------------|
| L1 | 2/38 x 184 (2/2" x 8") SPR.#2 |
| B1 | 3/38 x 184 (3/2" x 8") SPR.#2 |
| B2 | 4/38 x 184 (4/2" x 8") SPR.#2 |
| L3 | 2/38 x 235 (2/2" x 10") SPR.#2 |
| B3 | 3/38 x 235 (3/2" x 10") SPR.#2 |
| B4 | 4/38 x 235 (4/2" x 10") SPR.#2 |
| L5 | 2/38 x 286 (2/2" x 12") SPR.#2 |
| B5 | 3/38 x 286 (3/2" x 12") SPR.#2 |
| B6 | 4/38 x 286 (4/2" x 12") SPR.#2 |

LAMINATED VENEER LUMBER (LVL) BEAMS

| | |
|------|-----------------------------|
| LVL1 | 2-1 3/4"x7 1/4" (2-45x184) |
| LVL2 | 3-1 3/4"x7 1/4" (3-45x184) |
| LVL3 | 4-1 3/4"x7 1/4" (4-45x184) |
| LVL4 | 2-1 3/4"x9 1/2" (2-45x240) |
| LVL5 | 3-1 3/4"x9 1/2" (3-45x240) |
| LVL6 | 2-1 3/4"x11 7/8" (2-45x300) |
| LVL7 | 3-1 3/4"x11 7/8" (3-45x300) |

STEEL COLUMNS (UNLESS NOTED OTHERWISE)

TP = (1) 3" DIA. ADJ. ST. POST
2TP = (2) 3" DIA. ADJ. ST. POSTS
3TP = (3) 3" DIA. ADJ. ST. POSTS

LOOSE STEEL LINTELS

| | |
|-----|---|
| L7 | 90 x 90 x 6.0L (3-1/2" x 3-1/2" x 1/4"L) |
| L8 | 90 x 90 x 8.0L (3-1/2" x 3-1/2" x 5/16"L) |
| L9 | 100 x 90 x 8.0L (4" x 3-1/2" x 5/16"L) |
| L10 | 125 x 90 x 8.0L (5" x 3-1/2" x 5/16"L) |
| L11 | 125 x 90 x 10.0L (5" x 3-1/2" x 3/8"L) |
| L12 | 150 x 100 x 10.0L (6"x 4" x 3/8"L) |

PREScriptive COMPLIANCE PACKAGE
(OBC 2012 SUPPLEMENTARY STANDARD SB-12)

O.B.C. TABLE 2.11.2.A COMPLIANCE PACKAGE "I"

1. CEILING WITH ATTIC SPACE - MIN. (RSI 8.81) R50
2. CEILING WITHOUT ATTIC SPACE - MIN. (RSI 5.46) R31
3. EXPOSED FLOOR - MIN. (RSI 5.46) R31
4. WALLS ABOVE GRADE - MIN. (RSI 3.87) R22
5. BASEMENT WALLS - MIN. (RSI 3.52) R20
6. EDGE OF BELOW GRADE SLAB

(LESS THAN OR EQUAL TO 24" B.6.) - MIN. (RSI 1.76) R10

7. HEATED SLAB

(OR SLAB LESS THAN OR EQUAL TO 24" B.6.) - MIN.(RSI 1.76) R10

8. WINDOWS & SLIDING GLASS DOORS - MAX. U VALUE OF 1.8
9. SKYLIGHTS MAX. U VALUE OF 2.8
10. SPACE HEATING EQUIPMENT - MIN. AFUE OF 92%
11. HRV - MIN. EFFICIENCY OF 55%
12. DOMESTIC HOT WATER HEATER, MIN. EF OF 0.62%

[illegible]

47

| | | | |
|-----------|----------------------------|----------|----|
| | | | |
| | | | |
| | | | |
| 3 | CHANGE LOT NO TO 47 | AUG-14 | SD |
| 2 | REV. AS PER CONST. SUMMARY | APR5-13 | SD |
| 1 | REV. AS PER CONST. SUMMARY | DEC10-12 | SD |
| No. | Description | Date | By |
| REVISIONS | | | |

| | |
|------------|---------------|
| footprint: | 56 |
| drawn by: | TL |
| date: | NOV/11 |
| scale: | 3/16" = 1'-0" |
| sheet no: | 36 |

$$\frac{2C}{7}$$

FIN. CEILING LINE

26X54" WALL CUT-OUT
@ 42" AFF

3'-6"

FIN. FLOOR LINE

ELEVATION @ GREAT ROOM



47

sheet no:

This architectural floor plan illustrates the second floor of a residence, featuring a central hallway and several bedrooms, bathrooms, and a study. The plan includes extensive dimensions for room sizes and overall building footprint, as well as structural annotations for roof trusses, joists, and wall reinforcement.

Rooms and Dimensions:

- Bedroom 2:** 9'11" x 12'0"
- Master Bedroom:** 12'0" x 13'6"
- Bedroom 3:** 11'0" x 10'10"
- Study:** 9'2" x 10'0"
- Ensuite:** 9'11" x 12'0"
- Main Bathroom (MBATH):** 9'2" x 10'0"

Structural and Construction Details:

- Roofing:** ENG. ROOF TRUSSES @ 24" O.C. and 2-2X10 joists are indicated in several areas.
- Reinforcement:** STUD WALL REINFORCEMENT FOR FUTURE GRAB BARS IN MAIN BATHROOM (PG. C2) is noted, specifying reinforcement of stud walls adjacent to water closets and shower or bathtub in the main bathroom, referring to OBC 9.5.2.3, 3.8.3.8.(1)(d) & 3.8.3.13.(1)(f), and details provided.
- Other Details:** The plan includes notes for "SEE SUMMARY FOR RAILINGS UPGRADE" and "ENSUITE BATH RE-DESIGNED SEE SUMMARY".

The plan also shows various closets, a central staircase, and an attic hatch. Dimensions are provided for both room interiors and overall exterior measurements.

$$\frac{4C}{7}$$



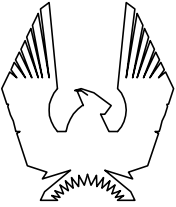

PHOENIX HOMES

TUSCANA-2011-C

SITE: SHADOW RIDGE2

LOT NUMBER: 47

CIVIC ADDRESS: 1621 STONECROP AVE.

| | | | |
|-----------|----------------------------|----------|----|
| 3 | CHANGE LOT NO TO 47 | AUG-14 | SD |
| 2 | REV. AS PER CONST. SUMMARY | APR5-13 | SD |
| 1 | REV. AS PER CONST. SUMMARY | DEC10-12 | SD |
| No. | Description | Date | By |
| REVISIONS | | | |

footprint: S6

drawn by: TL

date: NOV/11

scale: 3/16"=1'-0"

sheet no:

5C
7

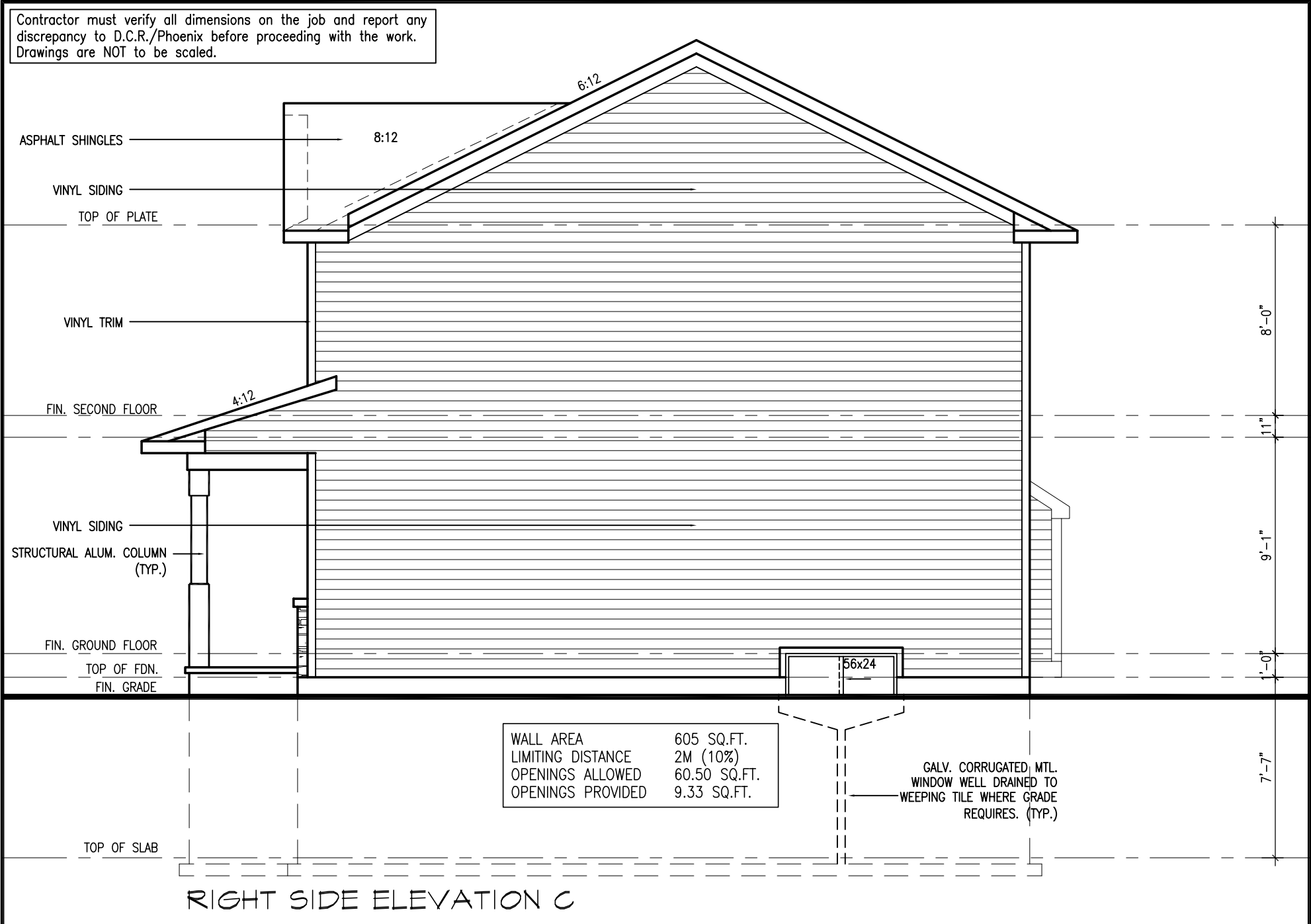

RIGHT SIDE ELEVATION C

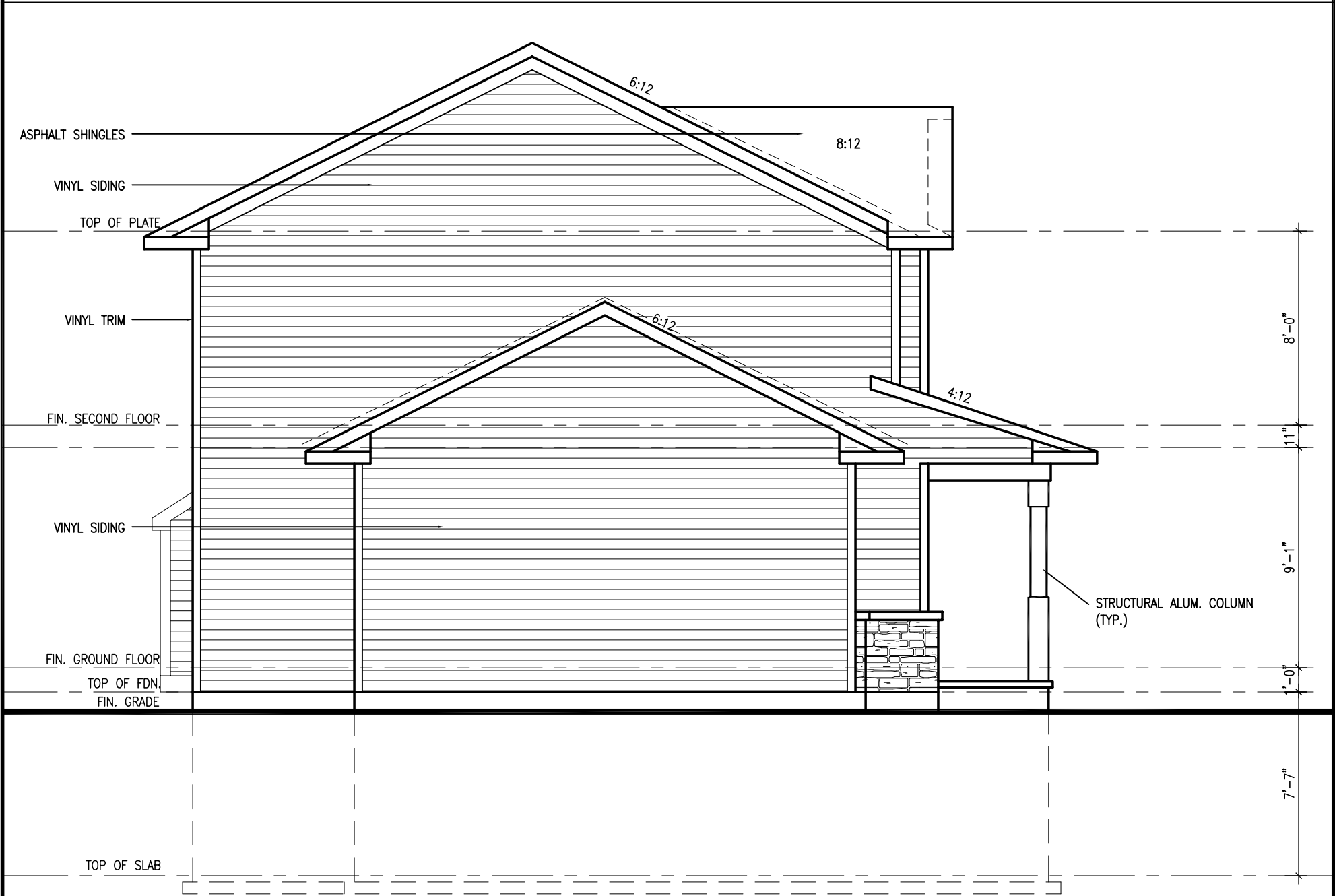

LEFT SIDE ELEVATION C

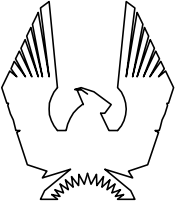

PHOENIX HOMES

TUSCANA-2011-C

SITE: SHADOW RIDGE 2

LOT NUMBER: 47

CIVIC ADDRESS: 1621 STONECROP AVE.

| No. | Description | Date | By |
|-----|----------------------------|----------|----|
| 3 | CHANGE LOT NO TO 47 | AUG-14 | SD |
| 2 | REV. AS PER CONST. SUMMARY | APR5-13 | SD |
| 1 | REV. AS PER CONST. SUMMARY | DEC10-12 | SD |

footprint: S6

drawn by: TL

date: NOV/11

scale: 3/16"=1'-0"

sheet no: 6C

7

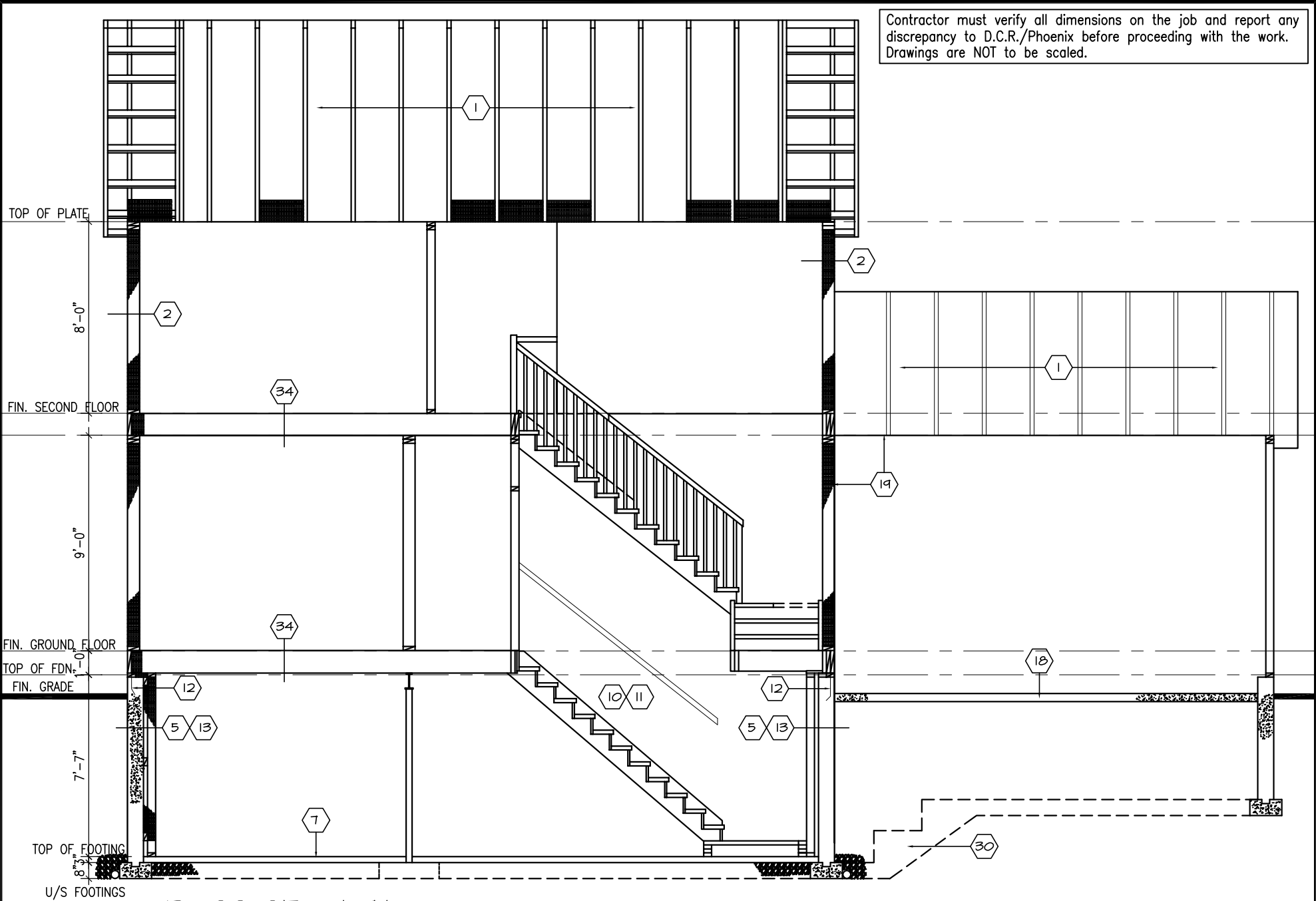

CROSS SECTION

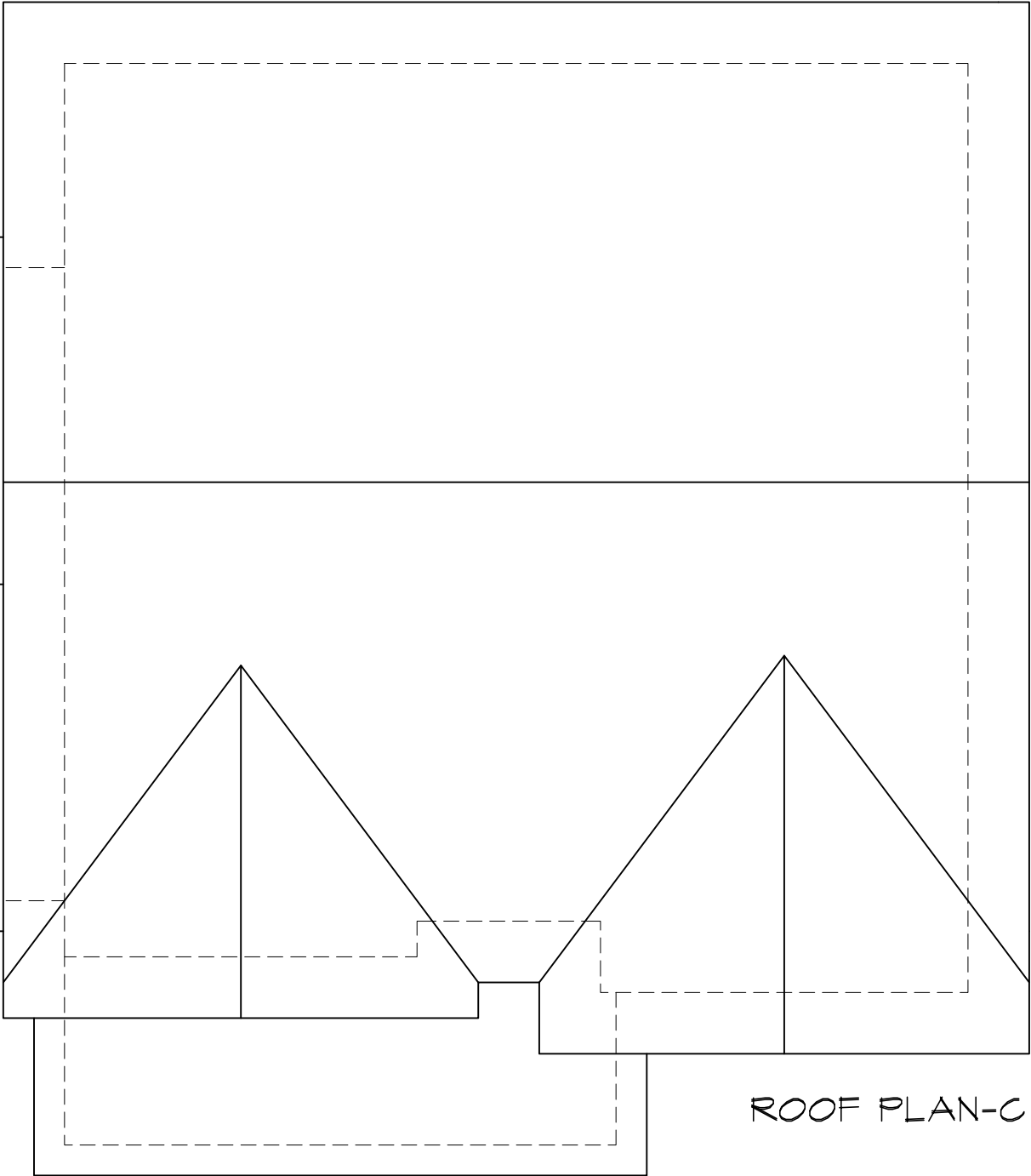

ROOF PLAN-C

Contractor must verify all dimensions on the job and report any discrepancy to D.C.R./Phoenix before proceeding with the work. Drawings are NOT to be scaled.

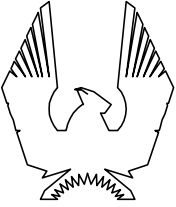

PHOENIX HOMES

TUSCANA-2011-C

SITE: SHADOW RIDGE2

LOT NUMBER: 47

CIVIC ADDRESS: 1621 STONECROP AVE.

| | | | |
|-----------|----------------------------|----------|----|
| 3 | CHANGE LOT NO TO 47 | AUG-14 | SD |
| 2 | REV. AS PER CONST. SUMMARY | APR5-13 | SD |
| 1 | REV. AS PER CONST. SUMMARY | DEC10-12 | SD |
| No. | Description | Date | By |
| REVISIONS | | | |

footprint: S6

drawn by: TL

date: NOV/11

scale: 3/16"=1'-0"

sheet no:

7

7