

**MOUNTING HT: 96"**

Date Oct. 25/13

Diagram of a window unit with dimensions and labels:

- Overall width: 43"
- Label VF1
- Label VBD15
- Label V27/4

**MAIN BATH**

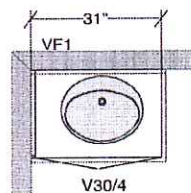
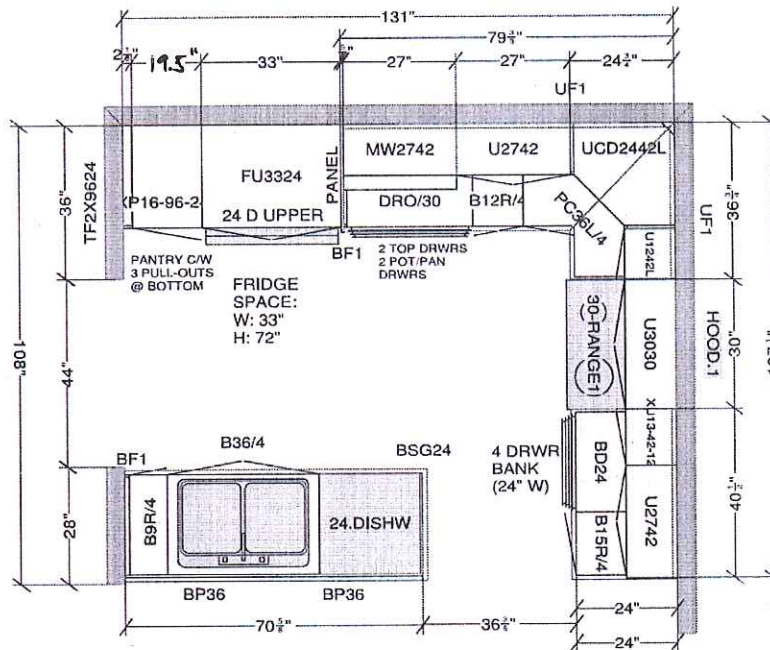
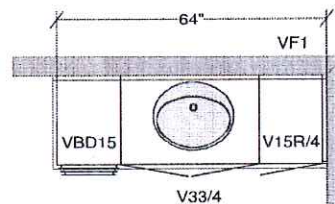

**MASTER ENSUITE**

Drawing #: 1	No Scale.
--------------	-----------

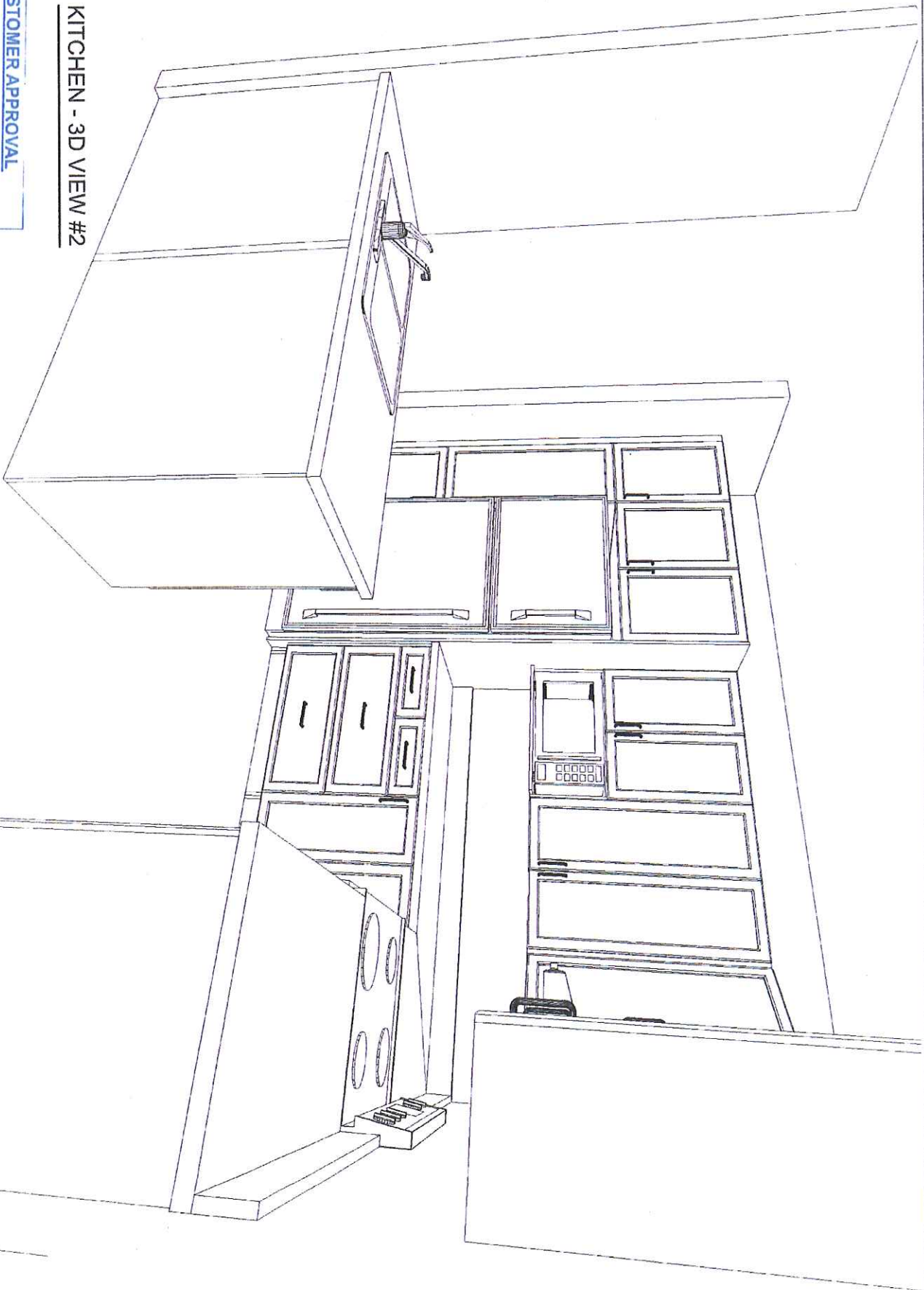

KITCHEN - 3D VIEW #2

CUSTOMER APPROVAL

I have reviewed these drawings and understand the details of the layout and the Carlier Kitchens specifications.

Signature

*[Signature]*

Date

*08.25/13*

Note: This drawing is an artistic interpretation of the general appearance of the design. It is not meant to be an exact rendition.

Drawn By: Lori D Saverio, B.I.D.  
Carlier Kitchens Ottawa

DCR - SR2 - #57 - S6 TUSCANA - 42 uppers, kit

All

Drawing #: 1

**2017**  
TECHNOLOGIES

Designed: 28/07/2013  
Printed: 31/07/2013



**CUSTOMER APPROVAL**

I have reviewed these drawings and understand the details of the layout and the Carlier Kitchens specifications.

Signature

*[Signature]*

Date

*Oct. 25/13*

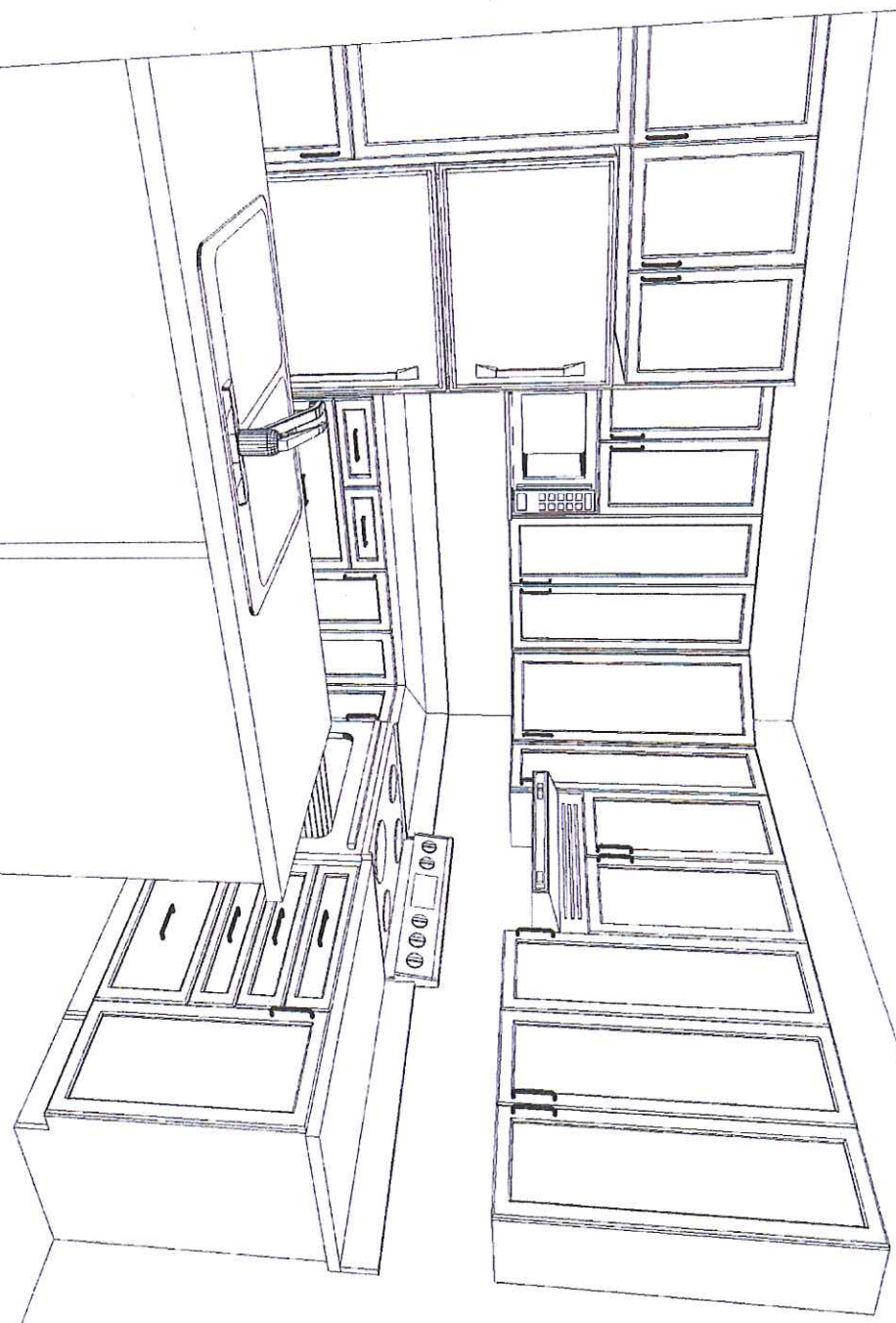

**KITCHEN - 3D VIEW #1**

Note: This drawing is an artistic interpretation of the general appearance of the design. It is not meant to be an exact rendition.

Drawn By: Lori D Saverio, B.I.D.  
Carlier Kitchens Ottawa



Designed: 28/07/2013  
Printed: 31/07/2013

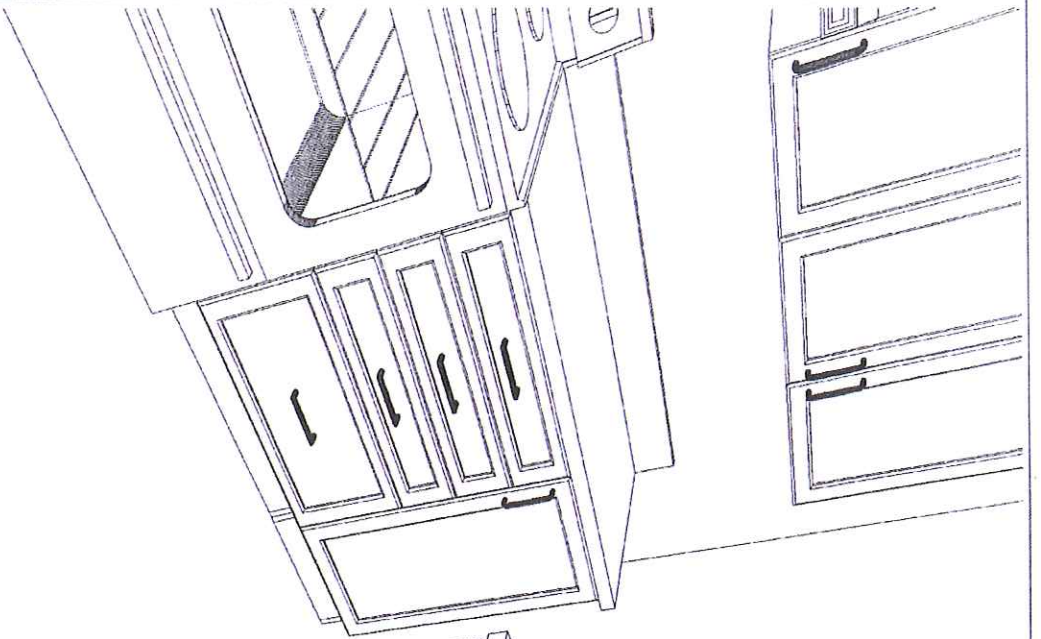

KITCHEN - 3D VIEW #3

**CUSTOMER APPROVAL**

I have reviewed these drawings and understand the details of the layout and the Cartier Kitchens specifications.

Signature

*[Handwritten signature]*

Date

*Oct. 25/13*

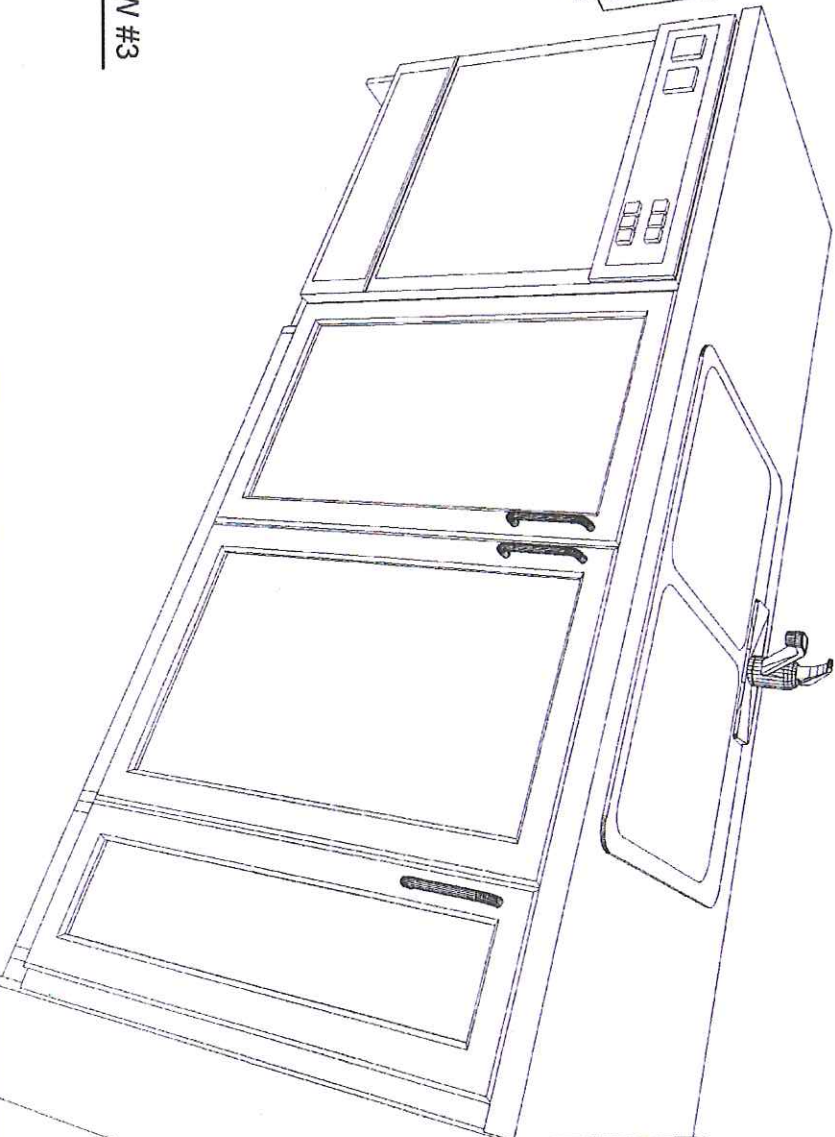

Note: This drawing is an artistic interpretation of the general appearance of the design. It is not meant to be an exact rendition.

Drawn By: Lori D Saverio, B.I.D.  
Cartier Kitchens Ottawa

DCR - SR2 - #57 - S6 TUSCANA - 42 uppers.kit



Designed: 28/07/2013  
Printed: 31/07/2013

All

Drawing #: 1



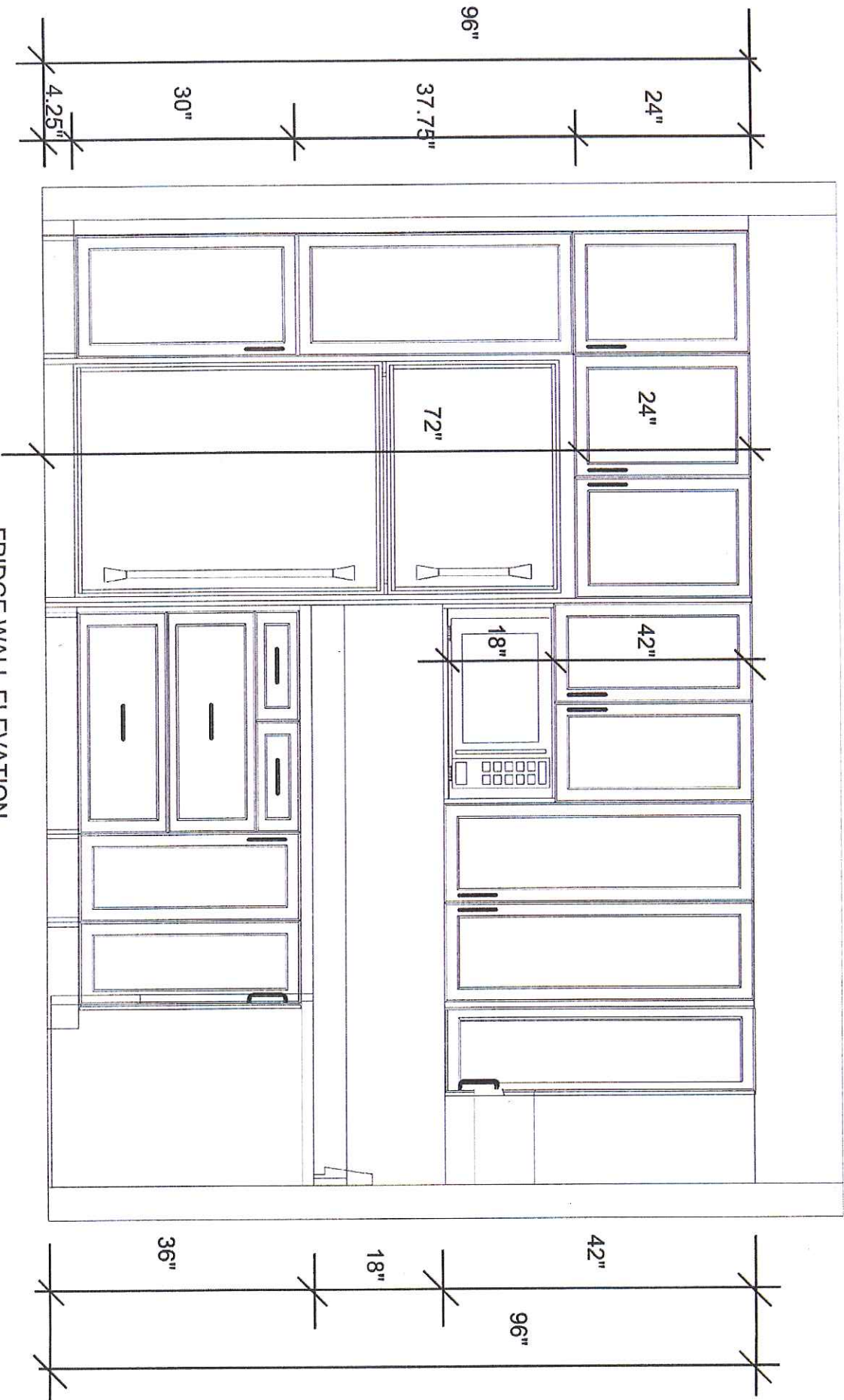

# **CUSTOMER APPROVAL**

I have reviewed these drawings and understand the details of the layout and the Cartier Kitchens specifications.

Signature

Date

09.25/13

## **FRIDGE WALL ELEVATION**

Note: This drawing is an artistic interpretation of the general appearance of the design. It is not meant to be an exact rendition.

Drawn By: Lori D Saverio, B.I.D.

Cartier Kitchens Ottawa

DCR - SR2 - #57 - S6 TUSCANA - 42 uppers.kit

All

Drawing #: 1

**2020**  
TECHNOLOGIES

Designed: 28/07/2013  
Printed: 31/07/2013

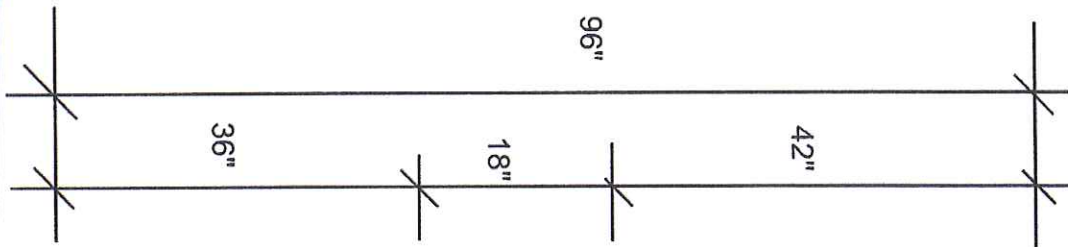

**CUSTOMER APPROVAL** STOVE WALL ELEVATION

I have reviewed these drawings and understand the details of the layout and the Cartier Kitchens specifications.

Signature \_\_\_\_\_

Date Oct. 25 / 13

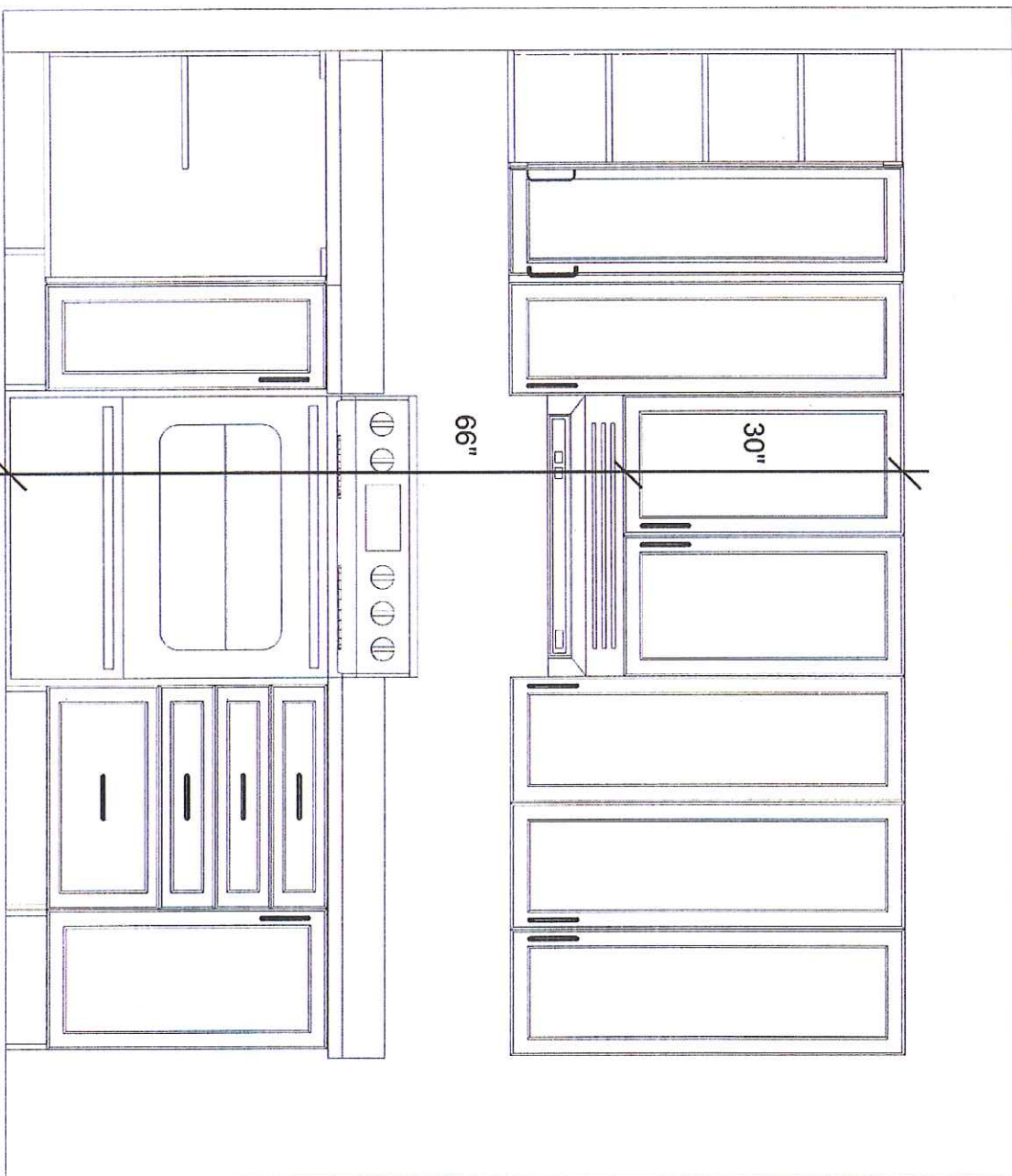

Note: This drawing is an artistic interpretation of the general appearance of the design. It is not meant to be an exact rendition.

Drawn By: Lori D Saverio, B.I.D.

Cartier Kitchens Ottawa

DCR - SR2 - #57 - S6 TUSCANA - 42 uppers.kit

2020  
TECHNOLOGIES

Designed: 28/07/2013  
Printed: 31/07/2013

All

Drawing #: 1