

DCR PHOENIX HOMES

LOT #163
PATHWAYS
MODEL - STRATHMORE
GARAGE LEFT
KITCHEN / VANITIES
MOUNTING HEIGHT - 84

CABINETS -
HARDWARE -
STANDARD WHITE INTERIOR
STANDARD METAL DRAWER BOX
4 PCS - 5/8" KICK - FIN. BOTH ENDS
1 PCS - 90 DEG. CORNER MOULD
1 PCS - T-MOULD
4 PCS - FLAT MOULD

CUSTOMER APPROVAL

I have reviewed these drawings and understand the details of the design and the CARTIER KITCHENS specifications.

Signature _____

Date _____

REVISED: DEC 6-20

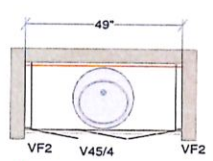
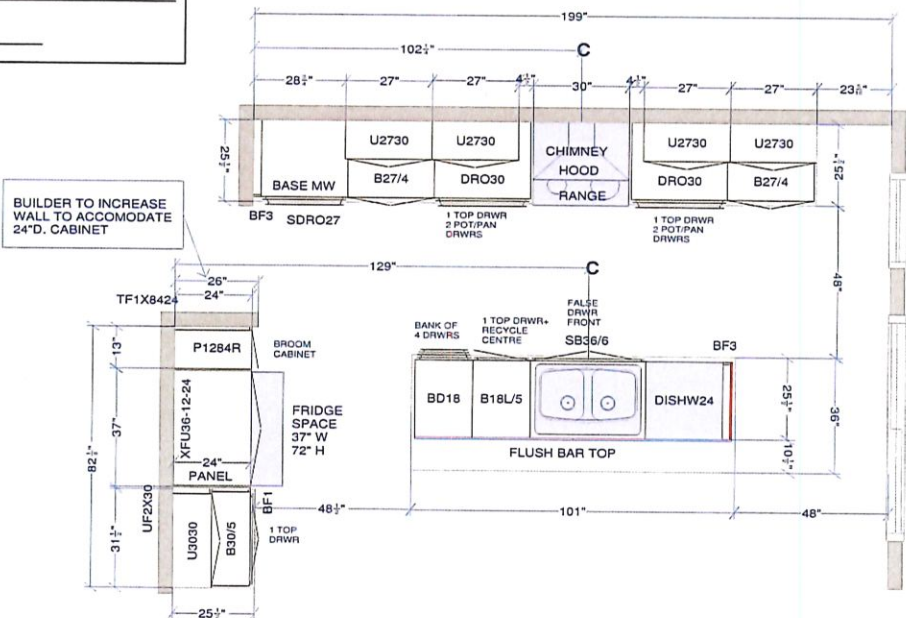

POWDER ROOM
FLOATING VANITY
(SAME AS ENSUITE)

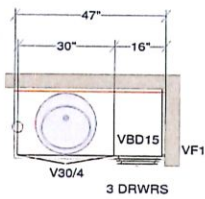

MAIN BATH

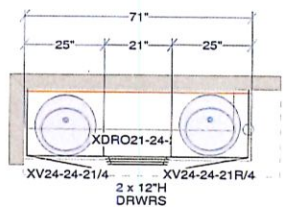

ENSUITE

FLOATING VANITY @ 36\"/>

RECESSED PANELS
BELOW FOR SUPPRT

BUILDER TO PROVIDE
PLYWOOD BACKING
BEHIND CABINETS

All dimensions size designations
given are subject to verification on
job site and adjustment to fit job
conditions.

SPECTRUM KITCHEN and BATH
DESIGN

DCR#16-2.kit



This is an original design and must
not be released or copied unless
applicable fee has been paid or job
order placed.

DRAWN BY: LORI DISAVERIO, B.I.D

Designed: 2020-11-15
Printed: 2020-12-06



All Drawing #: 1 No Scale.

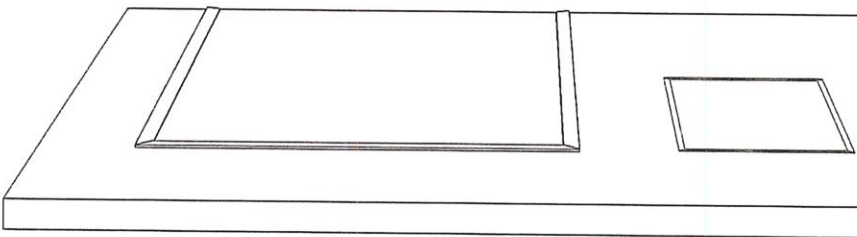
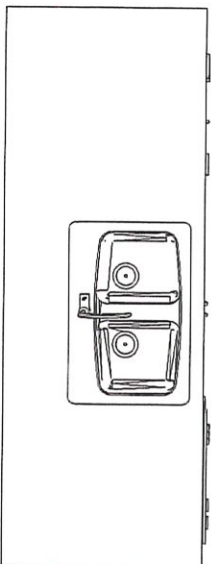
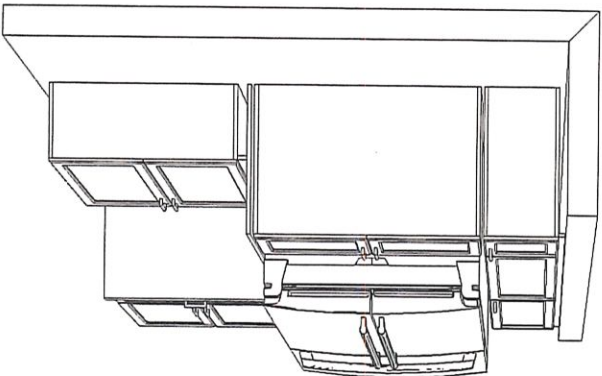
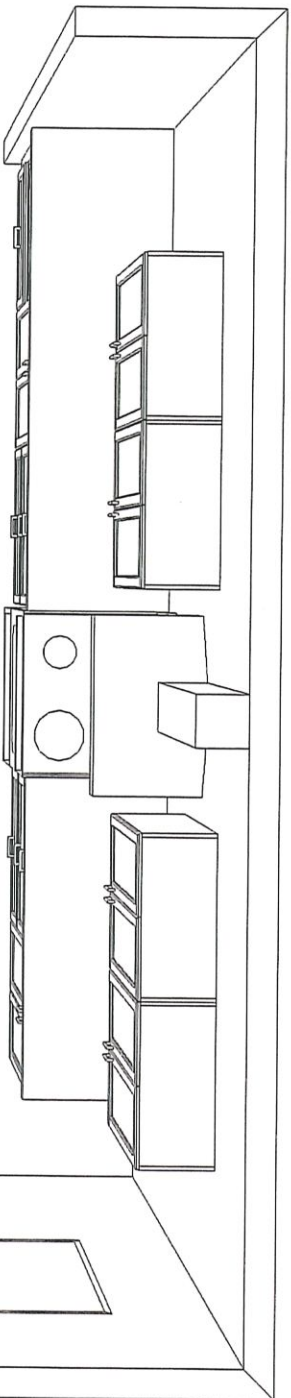

KITCHEN - TOP VIEW

REVISED: DEC 6-20

I have reviewed these drawings and understand the details of the design and the CARTIER KITCHENS specifications.

CUSTOMER APPROVAL

Signature _____

Date _____

Note: This drawing is an artistic interpretation of the general appearance of the design. It is not meant to be an exact rendition.

SPECTRUM KITCHEN and BATH DESIGN

DCR #163 PWYS - rev Dec 6-20.kit



Designed: 2020-12-06
Printed: 2020-12-06

JH

All

Drawing #: 1

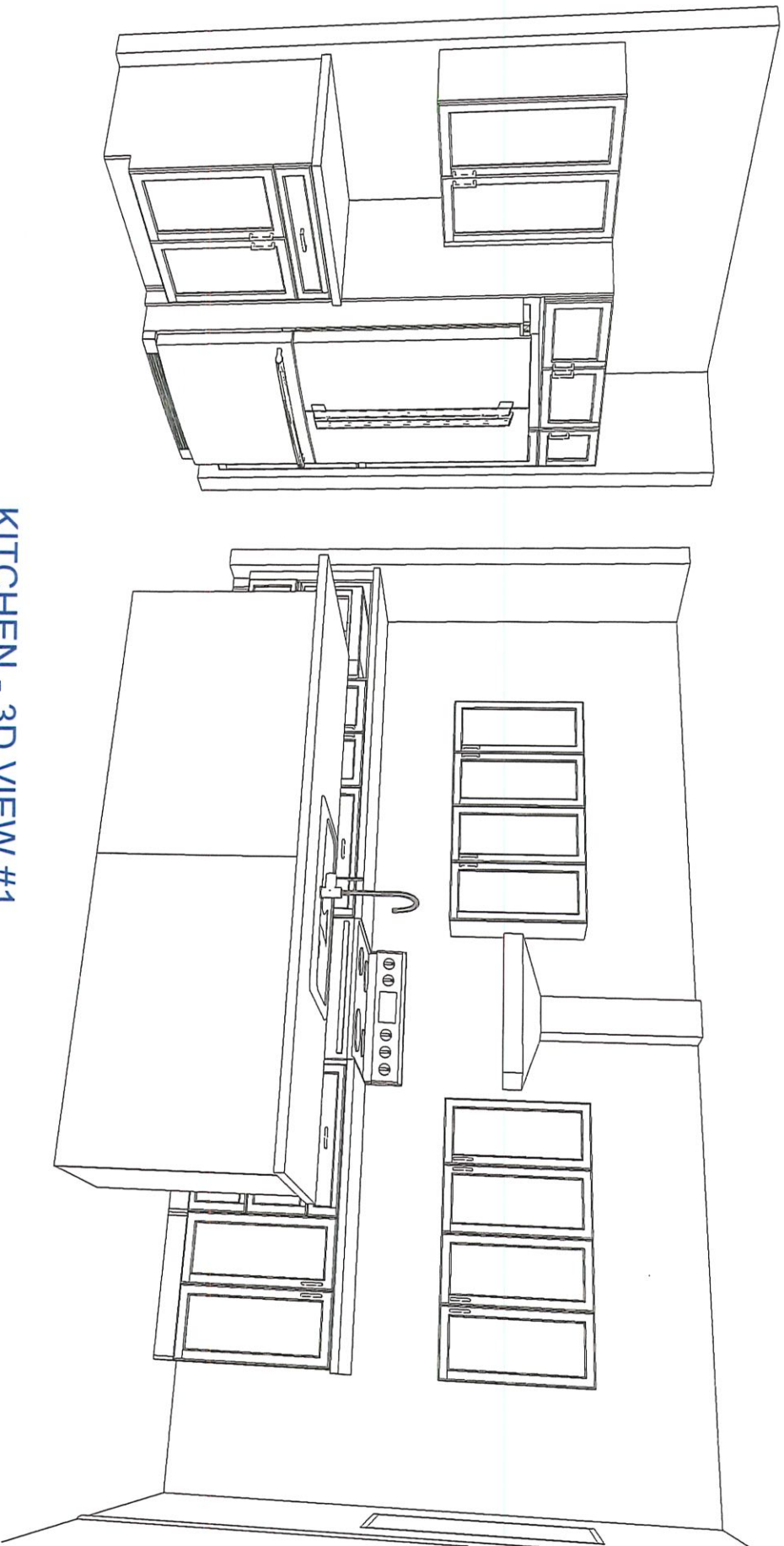

KITCHEN - 3D VIEW #1

REVISED: DEC 6-20

CUSTOMER APPROVAL

I have reviewed these drawings and understand the details of the design and the CARTER KITCHENS specifications.

Signature _____

Date _____

Note: This drawing is an artistic interpretation of the general appearance of the design. It is not meant to be an exact rendition.

SPECTRUM KITCHEN and BATH

DESIGN

DCR#16~2.kit



Designed: 2020-11-15
Printed: 2020-12-06

JH

All

Drawing #: 1

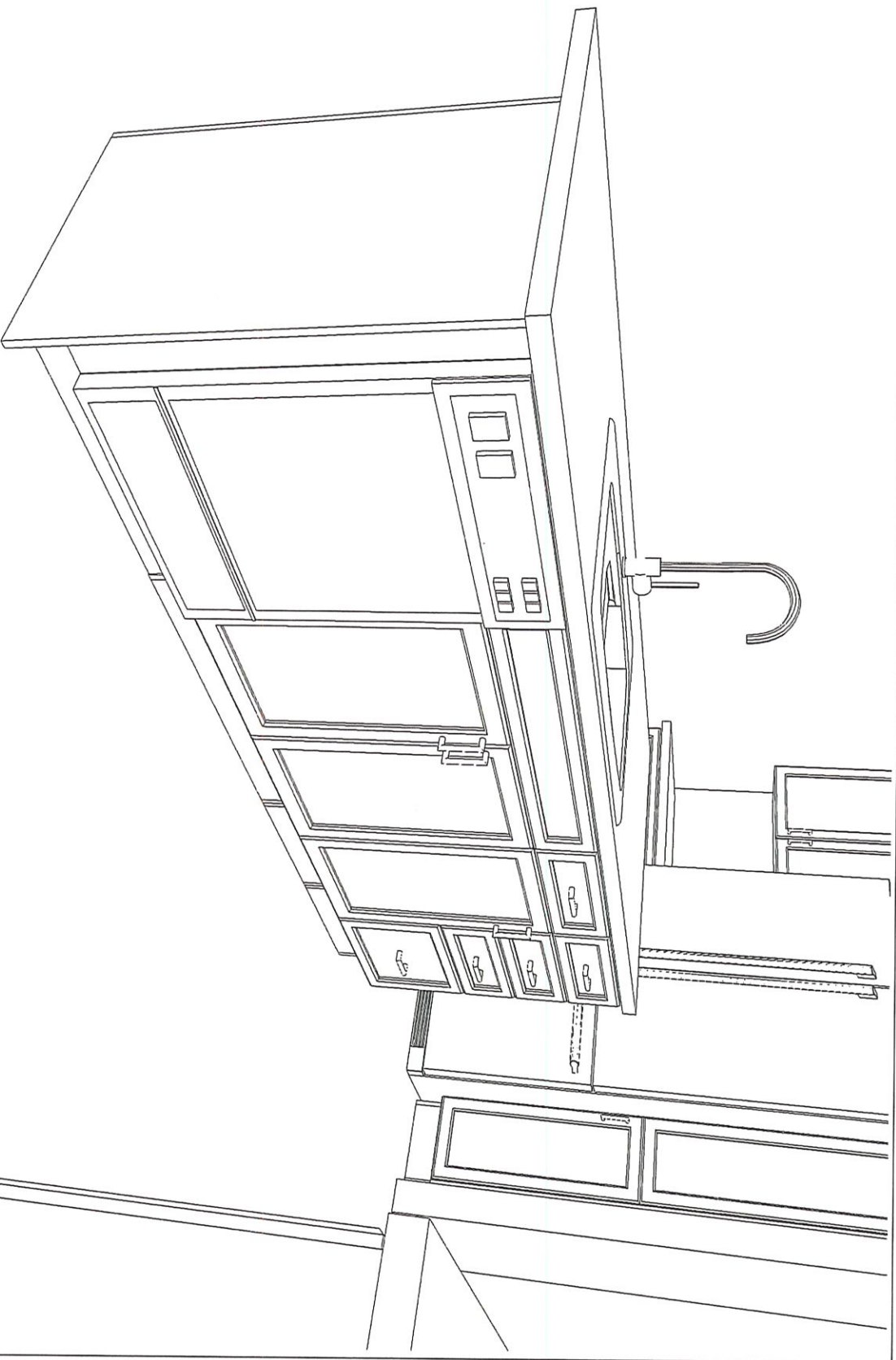

KITCHEN - 3D VIEW #2

CUSTOMER APPROVAL

I have reviewed these drawings and understand the details of the design and the Carter Kitchens specifications

Signature _____

Date _____

Note: This drawing is an artistic interpretation of the general appearance of the design. It is not meant to be an exact rendition.



Designed: 11/9/2020
Printed: 11/9/2020

JH

DCR #163 Pathways - STRATHMORE (Left)

All

Drawing #: 1

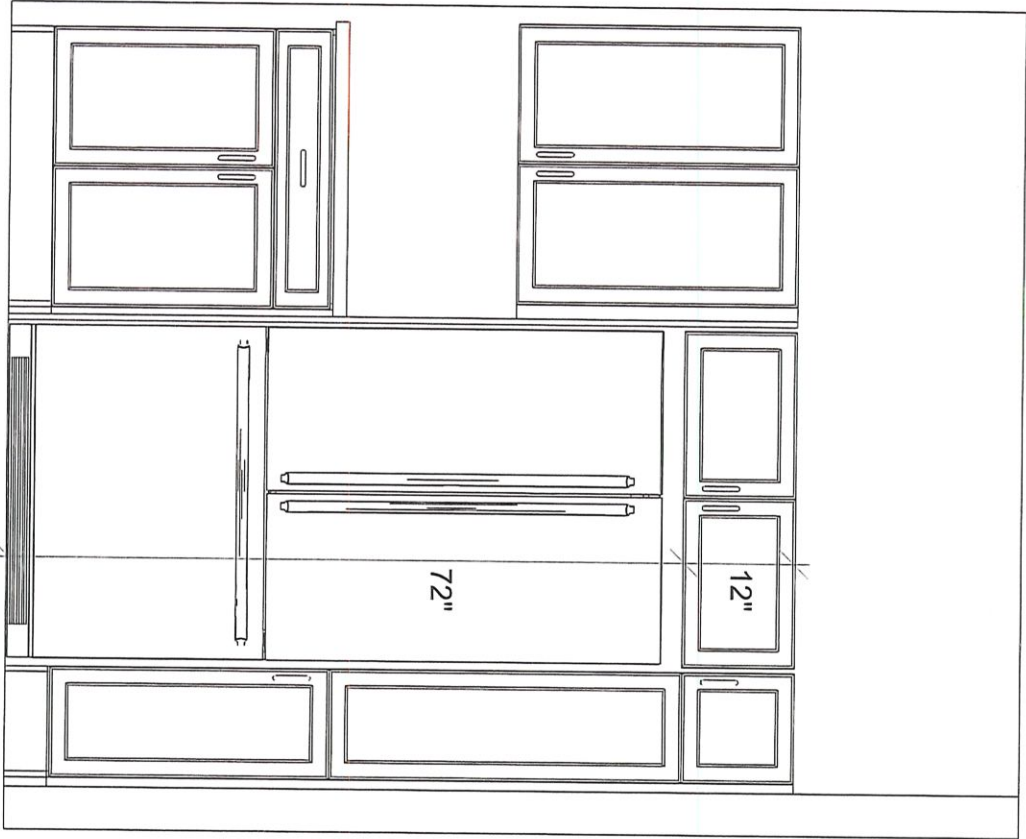
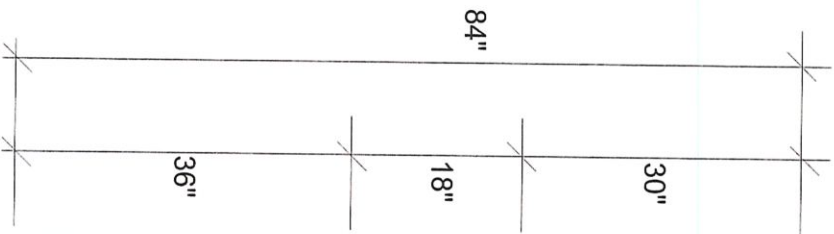

FRIDGE WALL ELEVATION

CUSTOMER APPROVAL

I have reviewed these drawings and understand the details of the design and the Carter Kitchens specifications

Signature _____

Date _____

Note: This drawing is an artistic interpretation of the general appearance of the design. It is not meant to be an exact rendition.



Designed: 11/9/2020
Printed: 11/9/2020



DCR #163 Pathways - STRATHMORE (Left)

All

Drawing #: 1

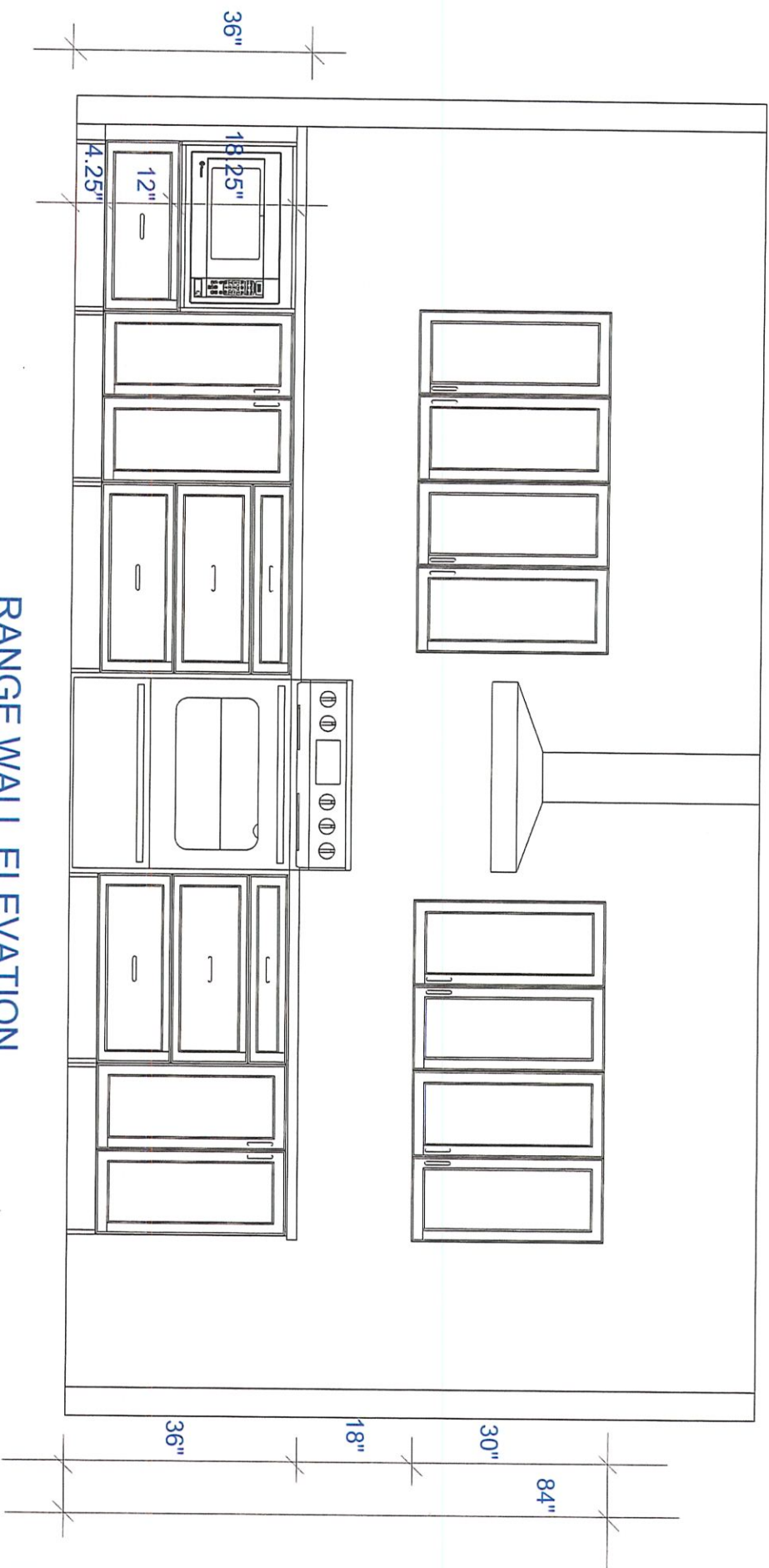

RANGE WALL ELEVATION

REVISED: DEC 6-20

CUSTOMER APPROVAL

I have reviewed these drawings and understand the details of the design and the CARTIER KITCHENS specifications.

Signature _____

Date _____



Designed: 2020-11-15
Printed: 2020-12-06

Note: This drawing is an artistic interpretation of the general appearance of the design. It is not meant to be an exact rendition.

SPECTRUM KITCHEN and BATH DESIGN
DCR#16-2.kit

All

Drawing #: 1



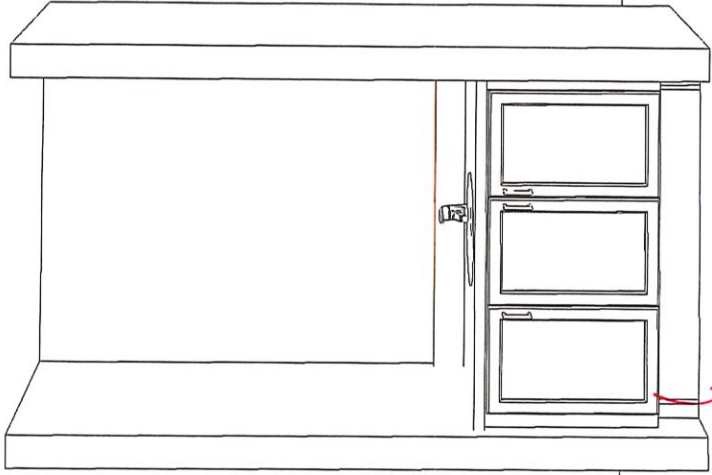

FLOATING

POWDER ROOM

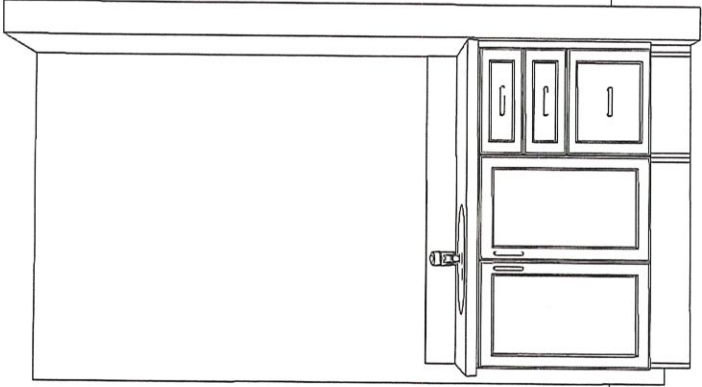

MAIN BATH

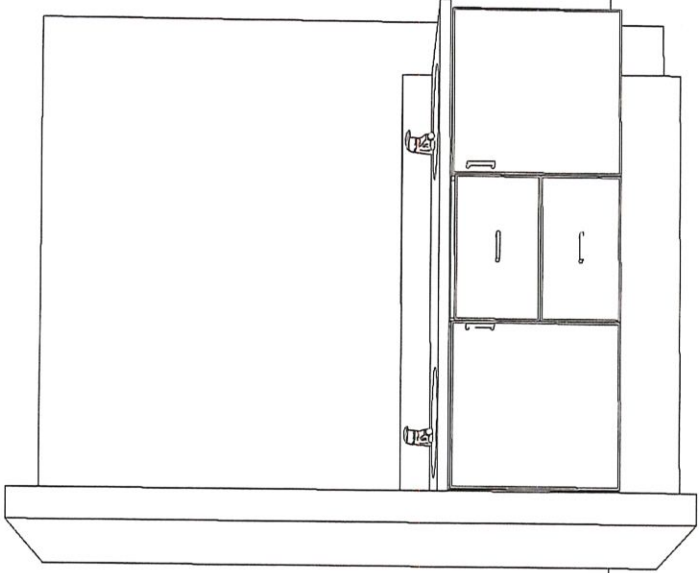

ENSUITE

Note: The design of the vanity in powder room should be the same as in the Ensuite

CUSTOMER APPROVAL

I have reviewed these drawings and understand the details of the design and the Carlier Kitchens specifications

Signature _____

Date _____

Note: This drawing is an artistic interpretation of the general appearance of the design. It is not meant to be an exact rendition.





Designed: 11/9/2020
Printed: 11/9/2020

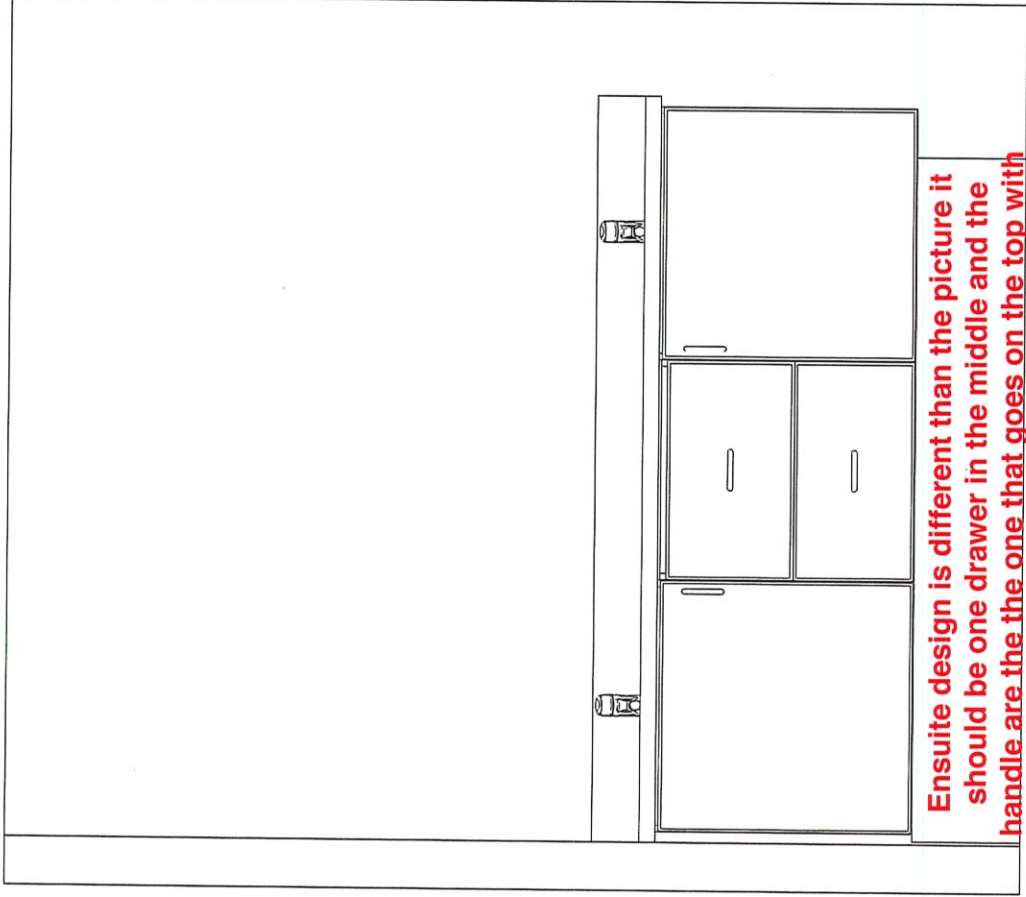



ENSUITE ELEVATION

CUSTOMER APPROVAL I have reviewed these drawings and understand the details of the design and the Cartier Kitchens specifications Signature _____ Date _____	<p>Note: This drawing is an artistic interpretation of the general appearance of the design. It is not meant to be an exact rendition.</p>		Designed: 11/9/2020
			Printed: 11/9/2020
			Drawing #: 1
DCR #163 Pathways - STRATHMORE (Left)			All