

DV2-31

DCR PHOENIX HOMES

NEWINGTON  
OPTIONAL CHEF'S KITCHEN  
MOUNTING HEIGHT: 84

- CABINETS - CARTIER LINE 1 & 2
- HARDWARE - STD & 1ST UPGRADE
- STANDARD WHITE INTERIOR
- METAL DRAWER BOX
- 3 PCS - 5/8" KICK - FIN. BOTH ENDS
- 3 PCS - LOOSE FILLER - 3 x 96
- 2 PCS - 90 DEG. CORNER MOULD
- 1 PCS - T-MOULD
- 1 PCS - FLAT MOULDING

REVISED: FEB 13-19

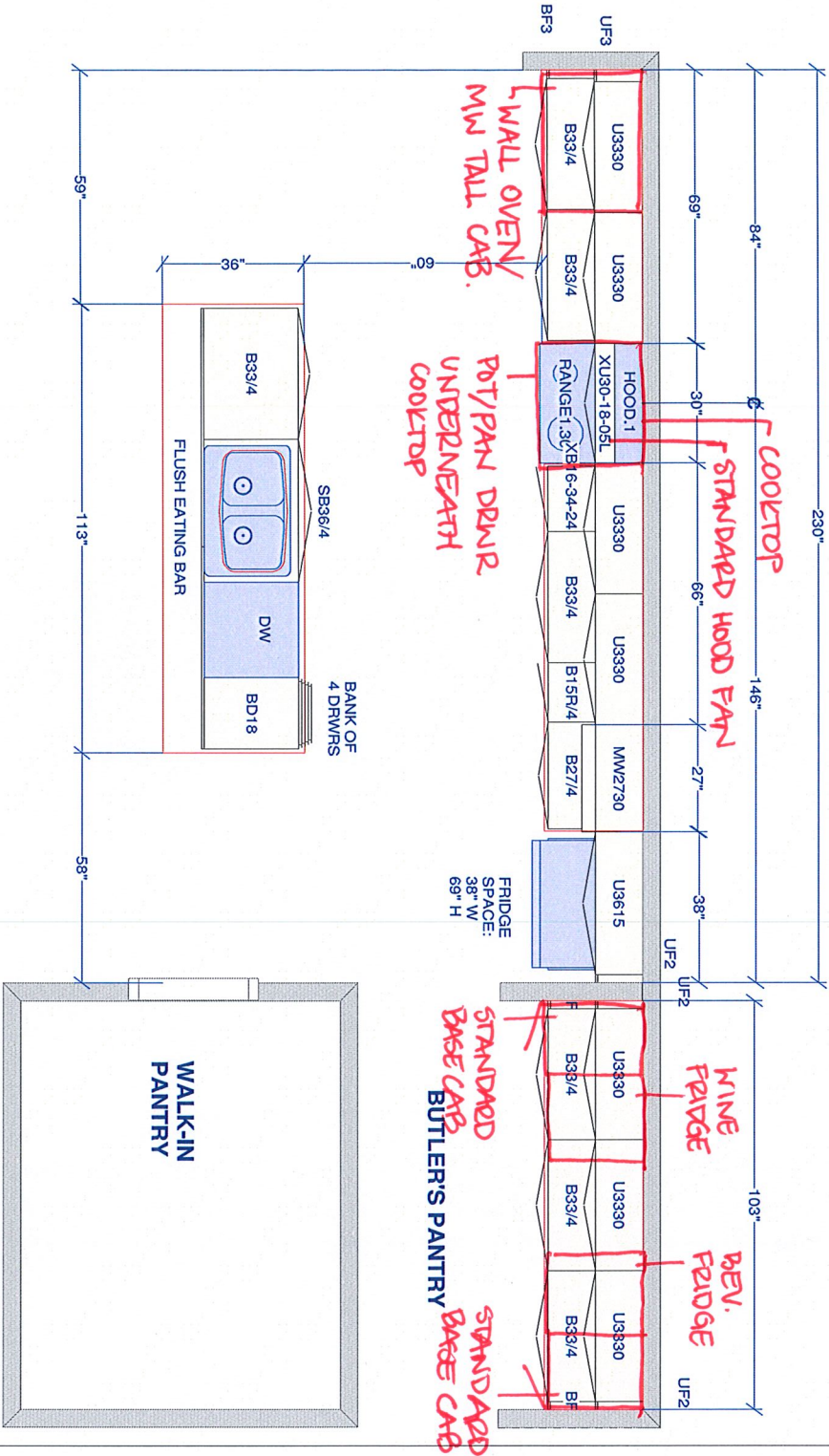

|  |  |  |            |   |           |
|--|--|--|------------|---|-----------|
| All dimensions - size designations given are subject to verification on job site and adjustment to fit job conditions. |  | This is an original design and must not be released or copied unless applicable fee has been paid or job order placed. |            | Designed: 2019-02-13<br>Printed: 2019-02-14 |           |
| SPECTRUM KITCHEN and BATH DESIGN   |  | DRAWN BY: LORI DISAVERIO, B.I.D  |            |   |           |
| NEWINGTON - OPT. CHEF'S KITCHEN - rev Feb 13-19.kit  |  | All  | Drawing #: | 1   | No Scale. |

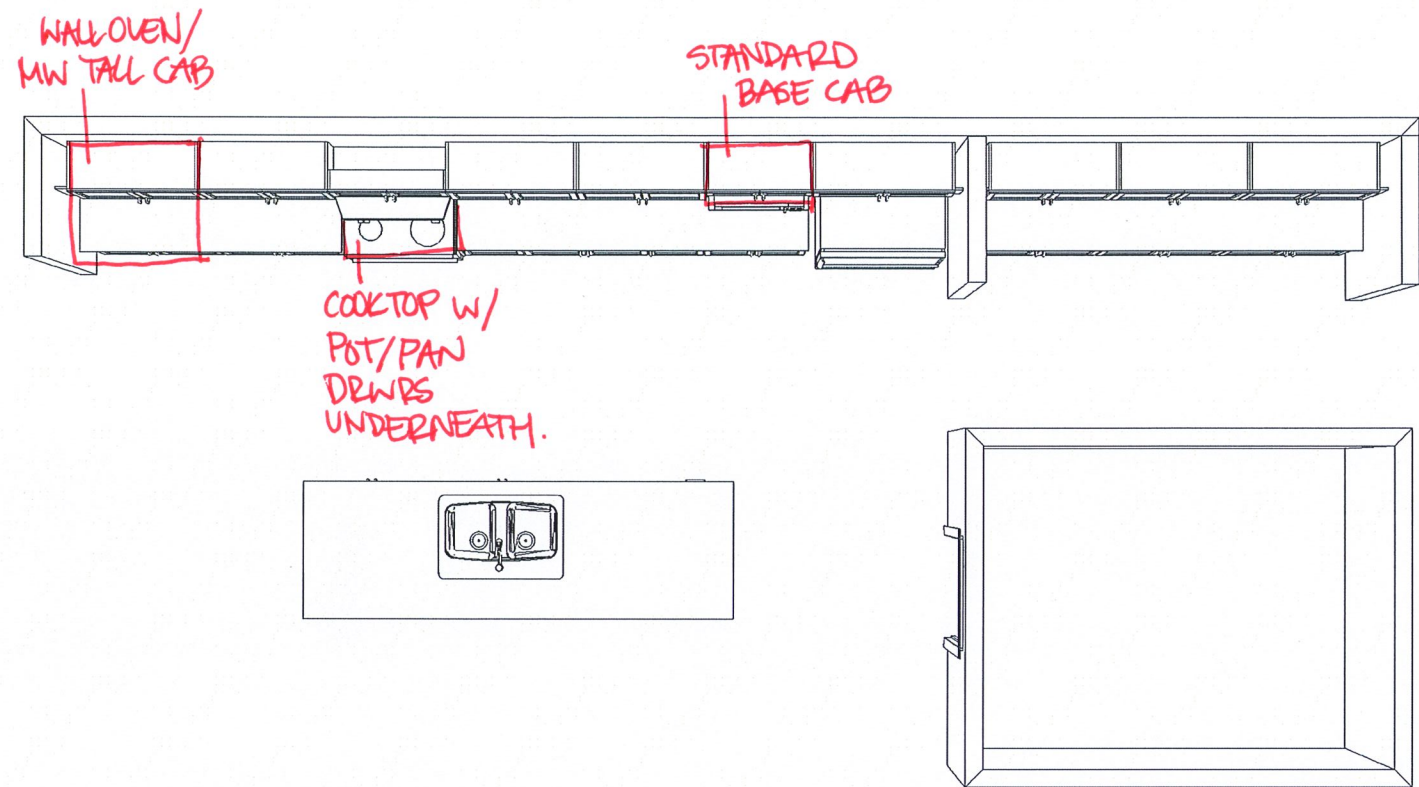

KITCHEN - TOP VIEW  
NEWINGTON - CHEF'S KITCHEN

REVISED: FEB 13-19

Note: This drawing is an artistic interpretation of the general appearance of the design. It is not meant to be an exact rendition.

Designed: 2019-02-13  
Printed: 2019-02-14

SPECTRUM KITCHEN and BATH  
DESIGN

NEWINGTON - OPT. CHEF'S

All

Drawing #: 1



DV2-31

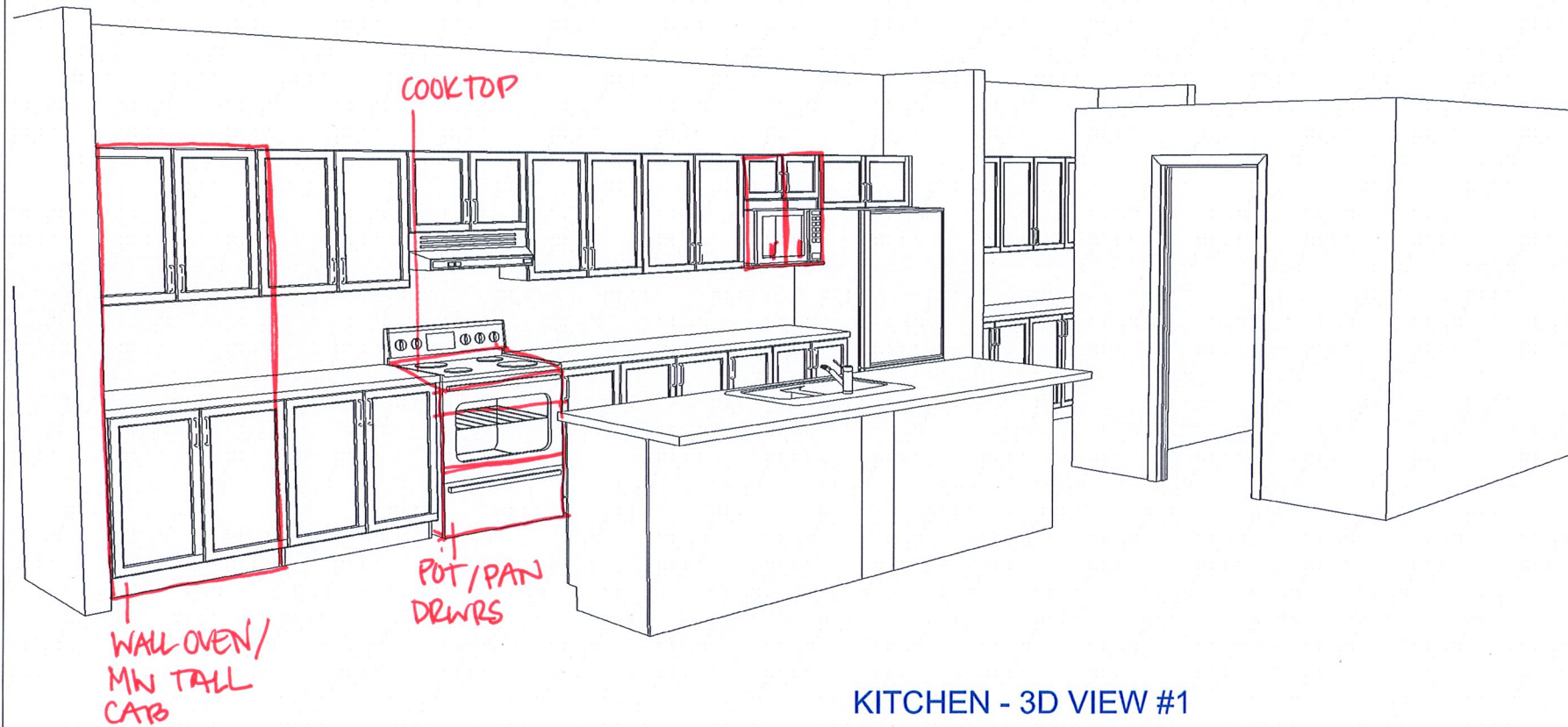

KITCHEN - 3D VIEW #1  
NEWINGTON - CHEF'S KITCHEN

REVISED: FEB 13-19

Note: This drawing is an artistic interpretation of the general appearance of the design. It is not meant to be an exact rendition.

SPECTRUM KITCHEN and BATH  
DESIGN

NEWINGTON - OPT. CHEF'S

Designed: 2019-02-13  
Printed: 2019-02-14

All

Drawing #: 1

DV2-31

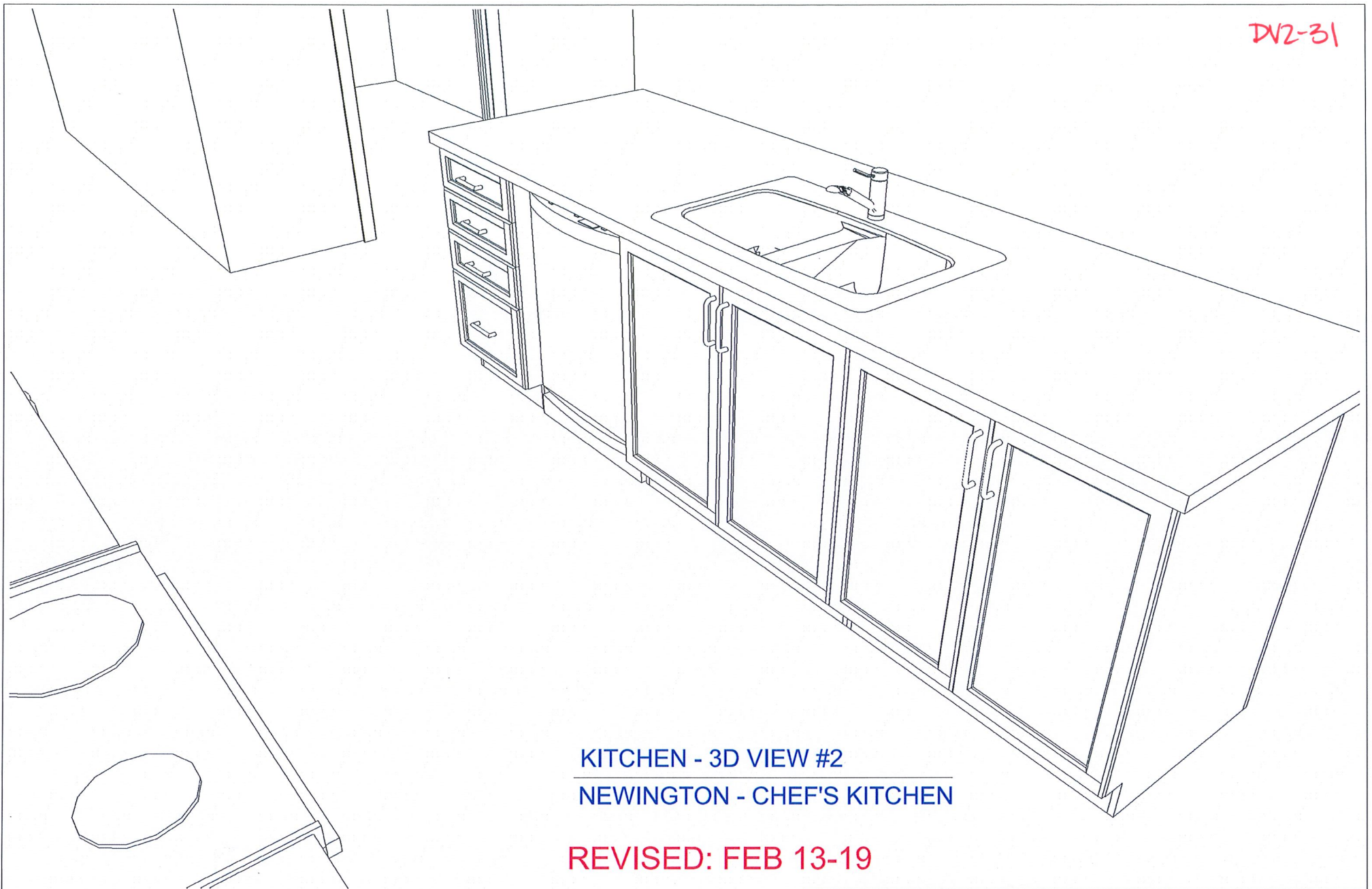

KITCHEN - 3D VIEW #2  
NEWINGTON - CHEF'S KITCHEN

REVISED: FEB 13-19

|   |     |   |  |
|---|-----|---|--|
| Note: This drawing is an artistic interpretation of the general appearance of the design. It is not meant to be an exact rendition. |     | Designed: 2019-02-13<br>Printed: 2019-02-14 |  |
|   |     |   |  |
| SPECTRUM KITCHEN and BATH<br>DESIGN   |     |   |  |
| NEWINGTON - OPT. CHEF'S   | All | Drawing #: 1                                |  |



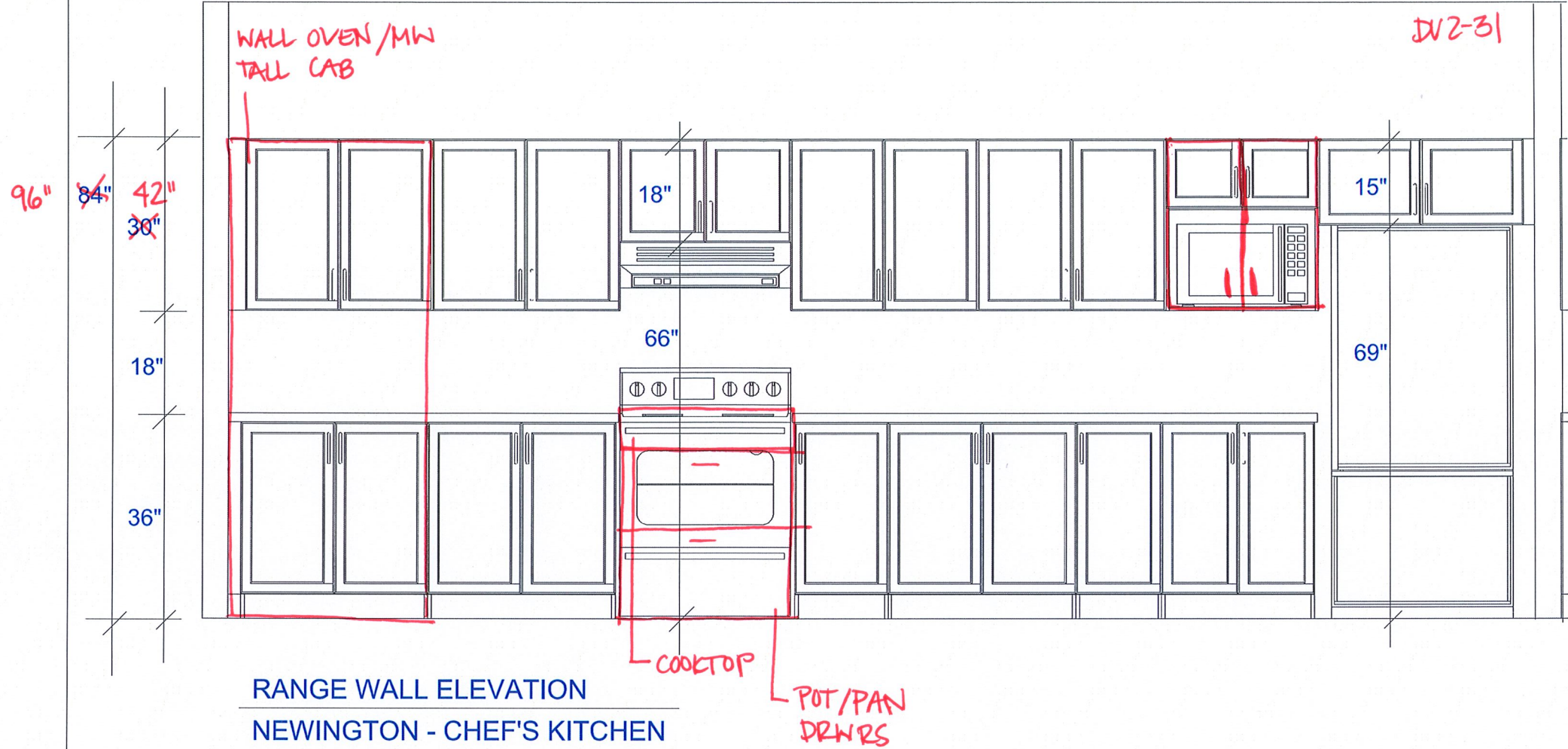

RANGE WALL ELEVATION  
NEWINGTON - CHEF'S KITCHEN

REVISED: FEB 13-19

Note: This drawing is an artistic interpretation of the general appearance of the design. It is not meant to be an exact rendition.

Designed: 2019-02-13  
Printed: 2019-02-14

SPECTRUM KITCHEN and BATH  
DESIGN

NEWINGTON - OPT. CHEF'S

All

Drawing #: 1

DV2-31

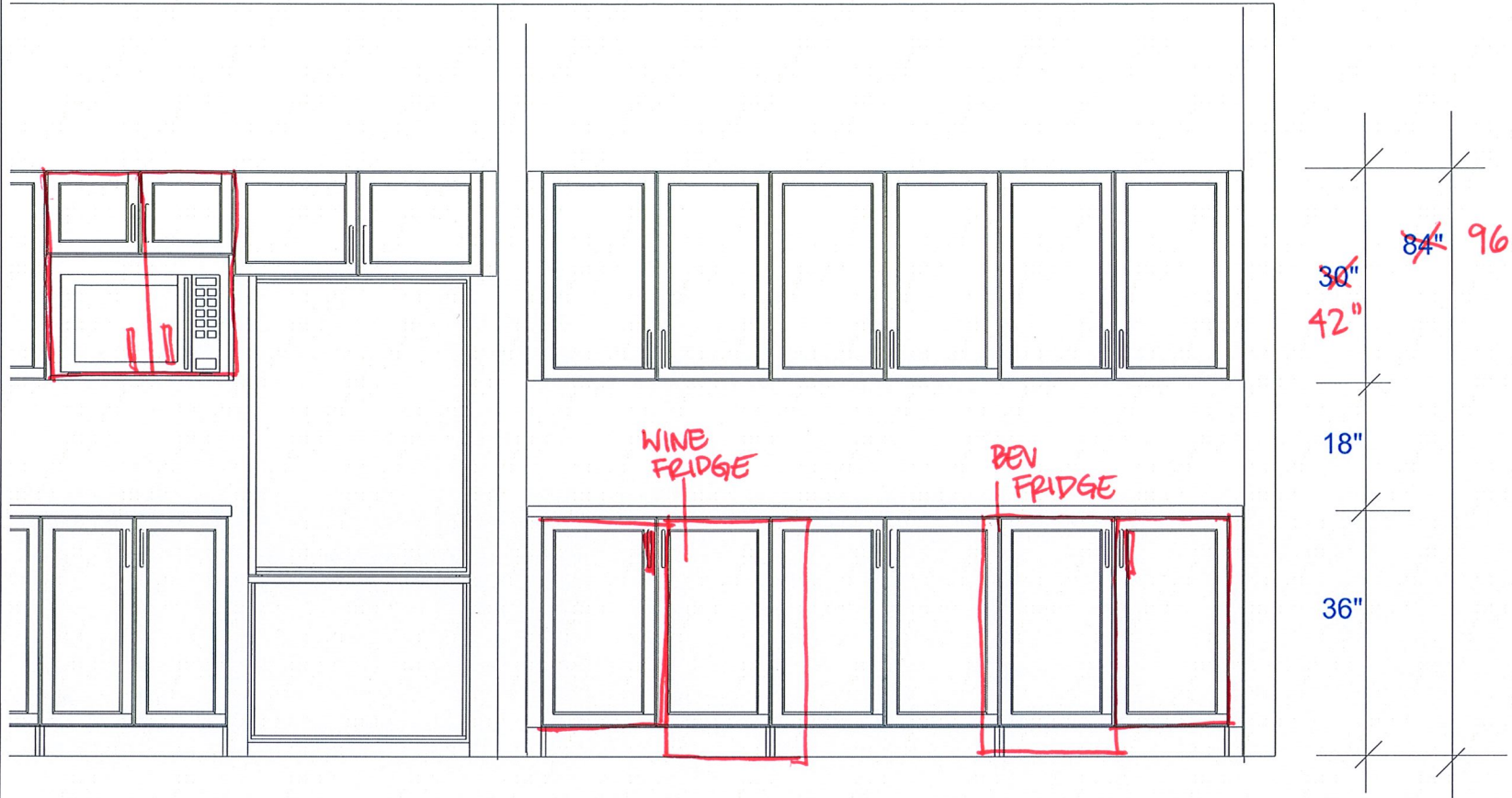

**BUTLER'S PANTRY ELEVATION**  
**NEWINGTON - CHEF'S KITCHEN**

**REVISED: FEB 13-19**

Note: This drawing is an artistic interpretation of the general appearance of the design. It is not meant to be an exact rendition.

Designed: 2019-02-13  
Printed: 2019-02-14

SPECTRUM KITCHEN and BATH  
DESIGN

NEWINGTON - OPT. CHEF'S

All

Drawing #: 1