

DCR PHOENIX HOMES

NEWINGTON III
VANITIES

- LINE 1 & 2
- HARDWARE - STD & 1ST UPGRADE
- STANDARD WHITE INTERIOR
- METAL DRAWER BOX
- 3 PCS - 5/8" KICK - FIN. BOTH ENDS
- 3 PCS - LOOSE FILLER - 3 x 96
- 2 PCS - 90 DEG. CORNER MOULD
- 1 PCS - T-MOULD
- 1 PCS - FLAT MOULDING

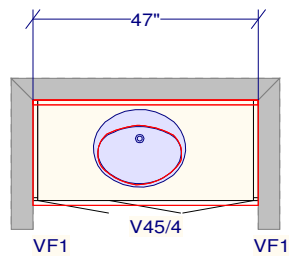

POWDER ROOM

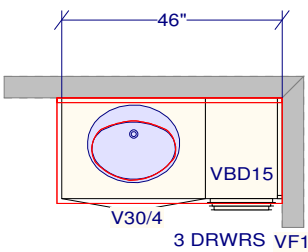

IN LAW - ENSUITE

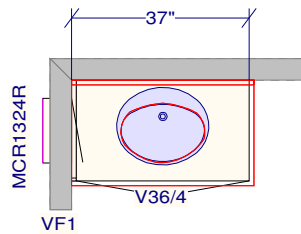

ENSUITE BEDROOM 4

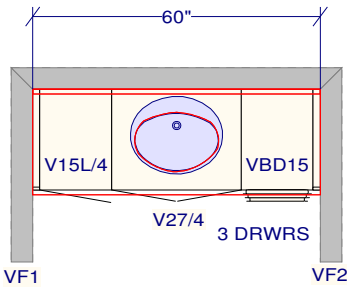

MAIN

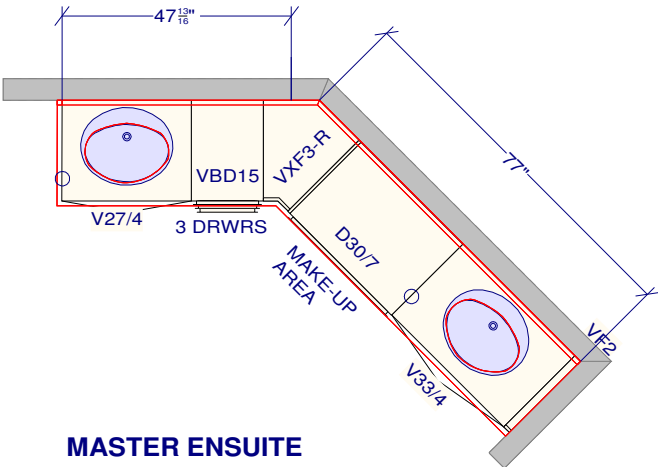

MASTER ENSUITE

DS
GU
DS
XL

CUSTOMER APPROVAL

I have reviewed these drawings and understand the details of the design and the Cartier Kitchens specifications

Signature _____

Date _____

All dimensions .size designations given are subject to verification on job site and adjustment to fit job conditions.



This is an original design and must not be released or copied unless applicable fee has been paid or job order placed.

Designed: 2017-07-05
Printed: 2017-07-06

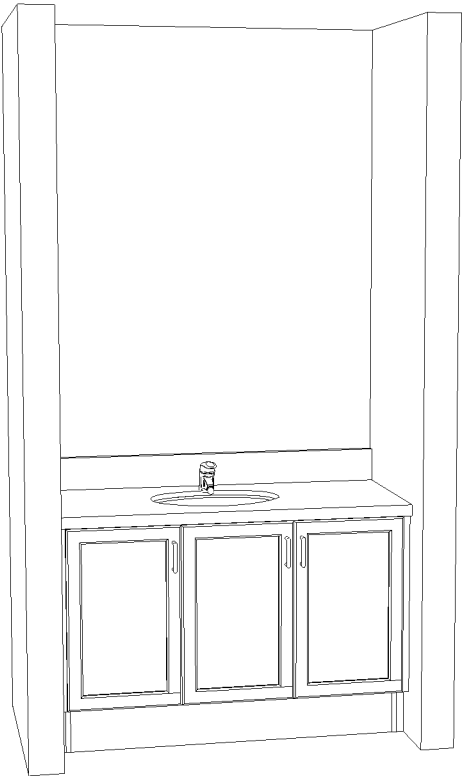

POWDER ROOM 3D-VIEW
NEWINGTON III - VANITY

CUSTOMER APPROVAL

I have reviewed these drawings and understand the details of the design and the Cartier Kitchens specifications

Signature _____

Date _____

DS

DS

Note: This drawing is an artistic interpretation of the general appearance of the design. It is not meant to be an exact rendition.



Designed: 2017-07-05
Printed: 2017-07-06

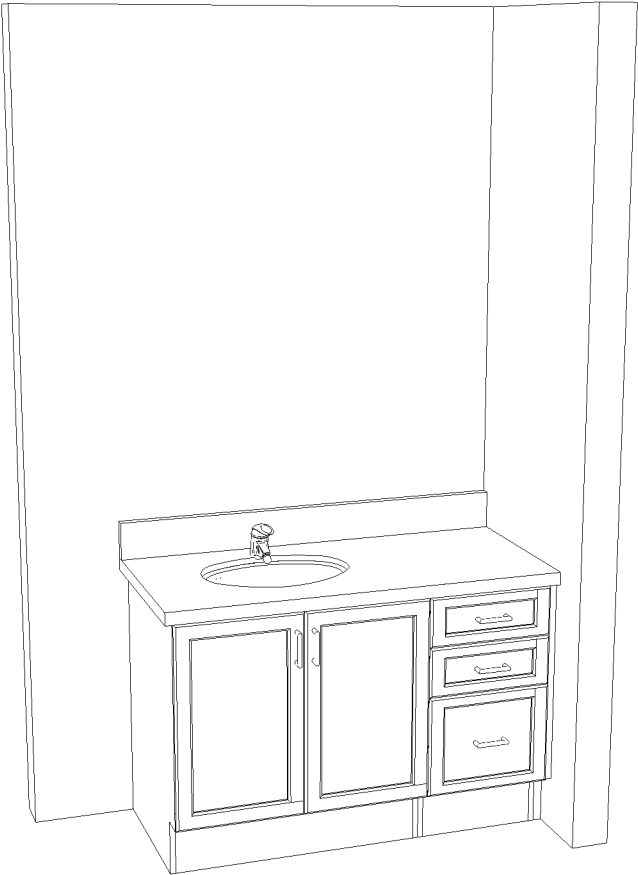

IN-LAW ENSUITE 3D-VIEW
NEWINGTON III - VANITY

CUSTOMER APPROVAL

I have reviewed these drawings and understand the details of the design and the Cartier Kitchens specifications

Signature _____

Date _____

DS
Gll

DS
XL

Note: This drawing is an artistic interpretation of the general appearance of the design. It is not meant to be an exact rendition.



Designed: 2017-07-05
Printed: 2017-07-06

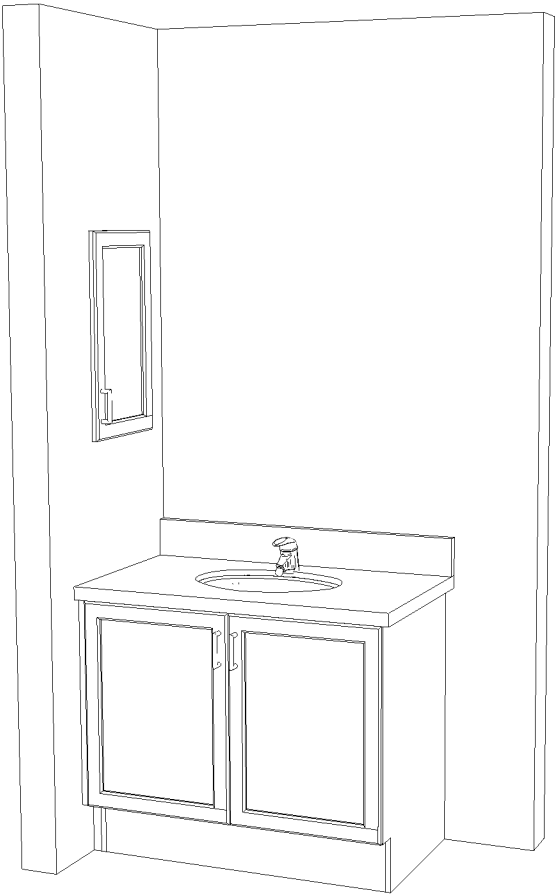

ENSUITE BEDROOM 4 - 3D VIEW
NEWINGTON III - VANITY

CUSTOMER APPROVAL

I have reviewed these drawings and understand the details of the design and the Cartier Kitchens specifications

Signature _____

Date _____

DS
GLL

DS
XL

Note: This drawing is an artistic interpretation of the general appearance of the design. It is not meant to be an exact rendition.



Designed: 2017-07-05
Printed: 2017-07-06

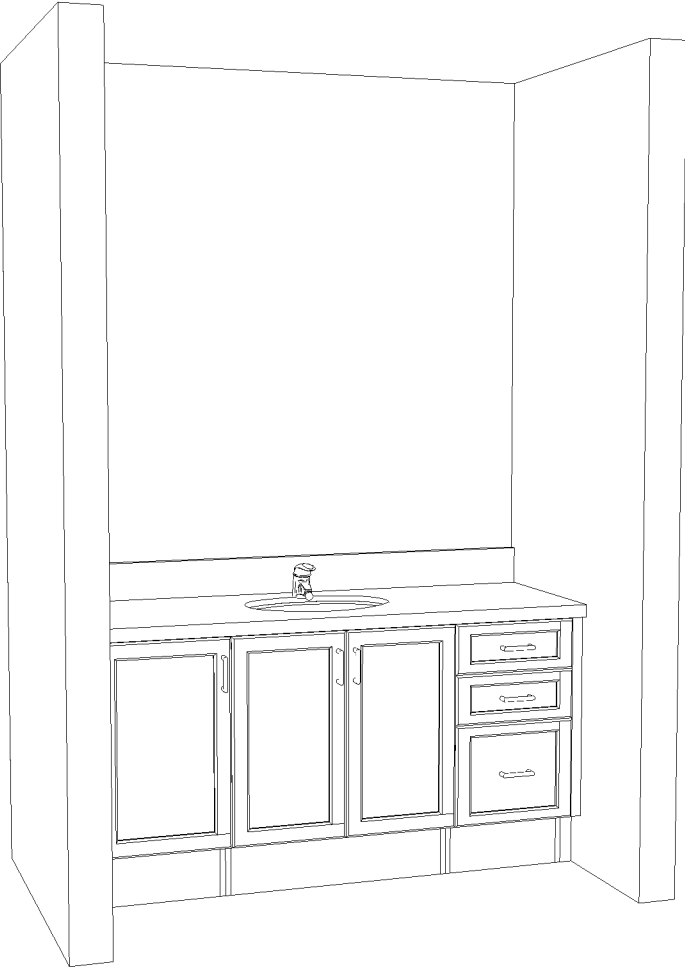

MAIN BATH 3D-VIEW
NEWINGTON III - VANITY

CUSTOMER APPROVAL

I have reviewed these drawings and understand the details of the design and the Cartier Kitchens specifications

Signature _____

Date _____

DS
GU

DS
XL

Note: This drawing is an artistic interpretation of the general appearance of the design. It is not meant to be an exact rendition.



Designed: 2017-07-05
Printed: 2017-07-06

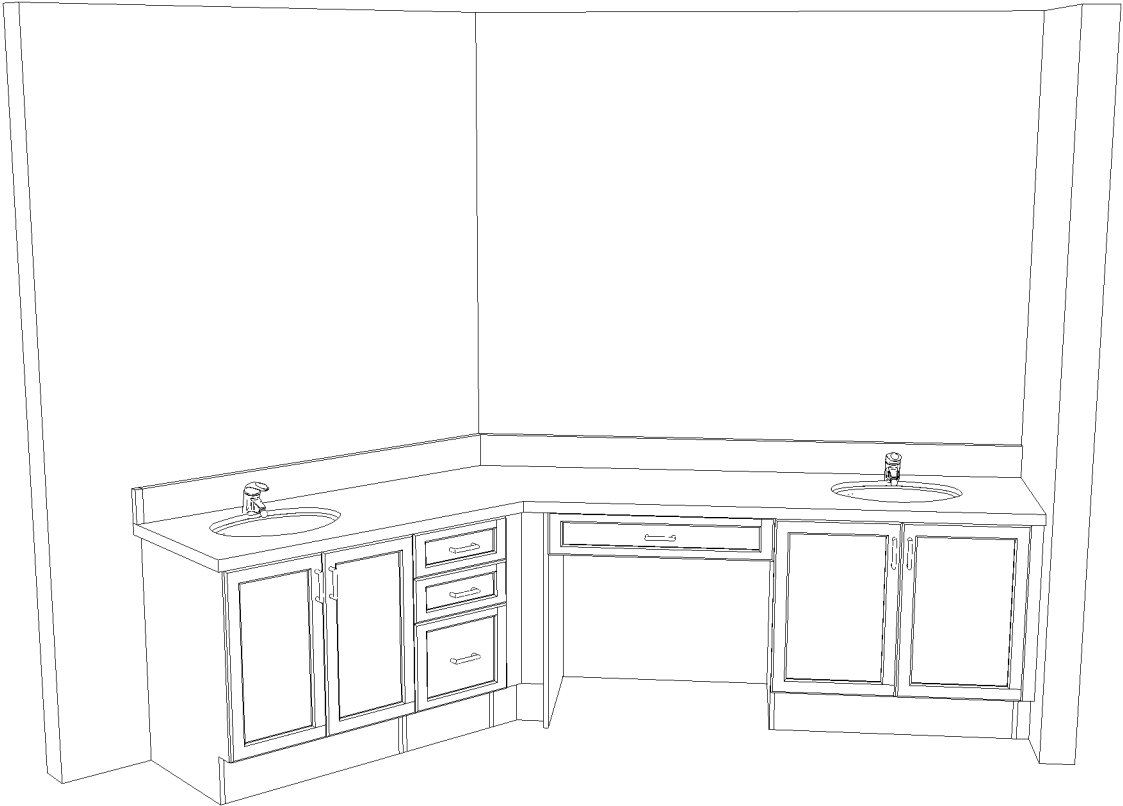

ENSUITE 3D-VIEW
NEWINGTON III - VANITY

CUSTOMER APPROVAL

I have reviewed these drawings and understand the details of the design and the Cartier Kitchens specifications

Signature _____

Date _____

DS
GU

DS
XL

Note: This drawing is an artistic interpretation of the general appearance of the design. It is not meant to be an exact rendition.



Designed: 2017-07-05
Printed: 2017-07-06