

DCR PHOENIX HOMES

PATHWAYS 2
LOT #308
MODEL - ANNAPOLIS (509)

KITCHEN

MOUNTING HEIGHT - 96

- CABINETS -
- HARDWARE -
- STANDARD WHITE INTERIOR
- METAL DRAWER BOX
- 4 PCS - 5/8" KICK - FIN. BOTH ENDS
- 2 PCS - 90 DEG. CORNER MOULD
- 1 PCS - T-MOULD
- 5 PCS - FLAT SHOW MOULDING

42" H UPPERS @ 18" ABOVE COUNTER
LIGHT VALANCE

REVISED: DEC 8-21

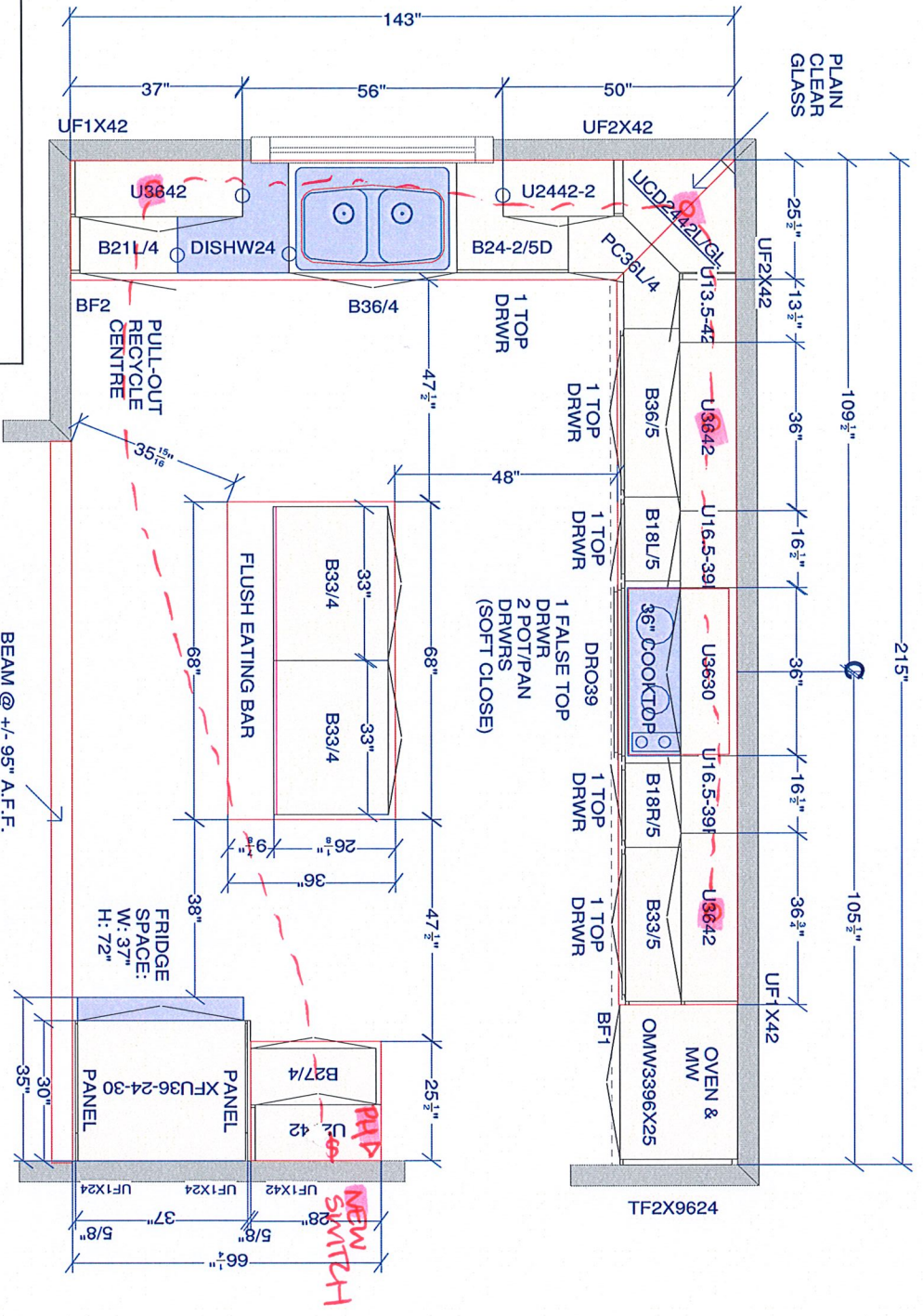

CUSTOMER APPROVAL

I have reviewed these drawings and understand the details of the design and the Carter Kitchens specifications

Signature _____
 Date _____

All dimensions - size designations given are subject to verification on job site and adjustment to fit job conditions.



This is an original design and must not be released or copied unless applicable fee has been paid or job order placed.

Designed: 2021-09-22
 Printed: 2021-12-08

DCR #308 PATHWAYS 2 - ANNAPOLIS KITCHEN .kit

ALL

Drawing # 1 No Scale.

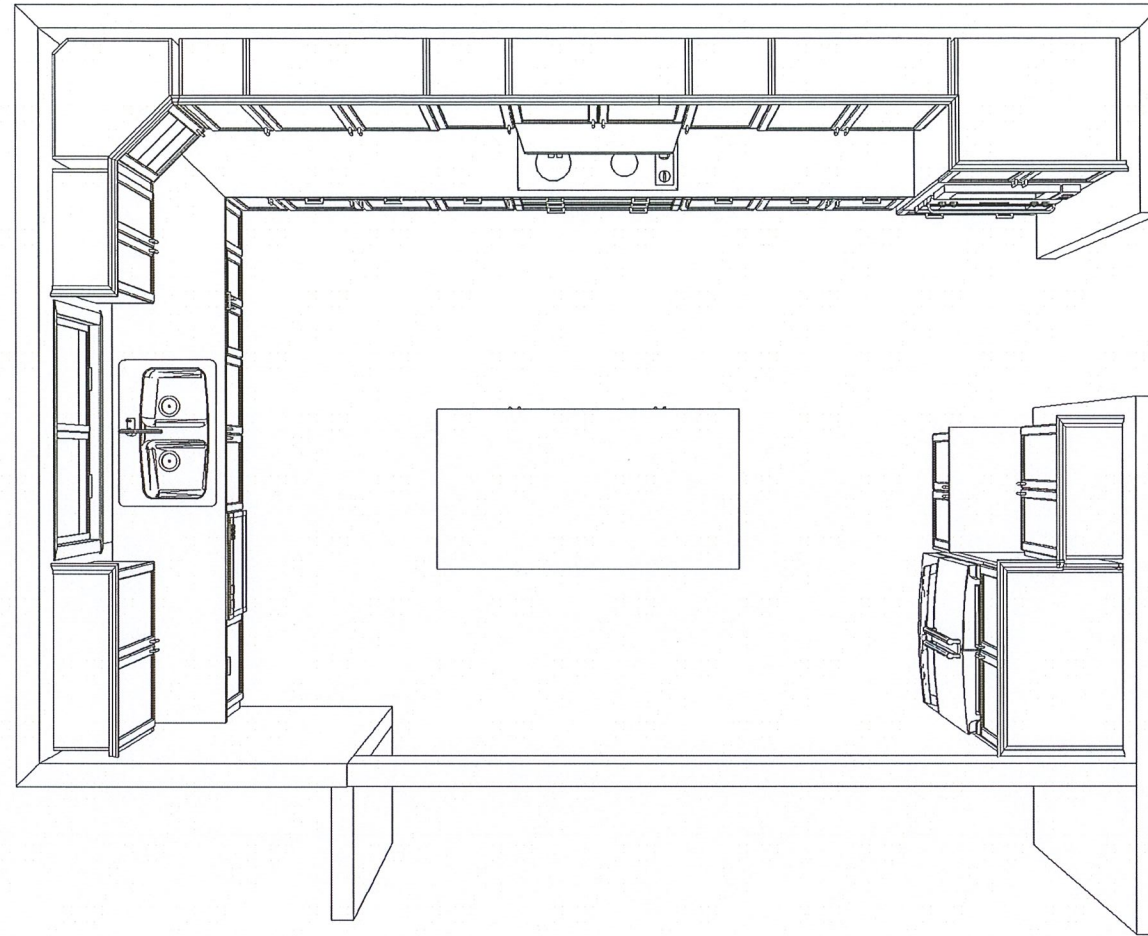

KITCHEN - TOP VIEW

CUSTOMER APPROVAL

I have reviewed these drawings and understand the details of the design and the CARTIER KITCHENS specifications.

Signature _____

Date _____

Note: This drawing is an artistic interpretation of the general appearance of the design. It is not meant to be an exact rendition.



Designed: 2021-09-19
Printed: 2021-09-19

SPECTRUM KITCHEN and BATH
DESIGN

DCR #308 PATHWAYS 2 - ANAPOLIS KITCHEN

All

Drawing #: 1

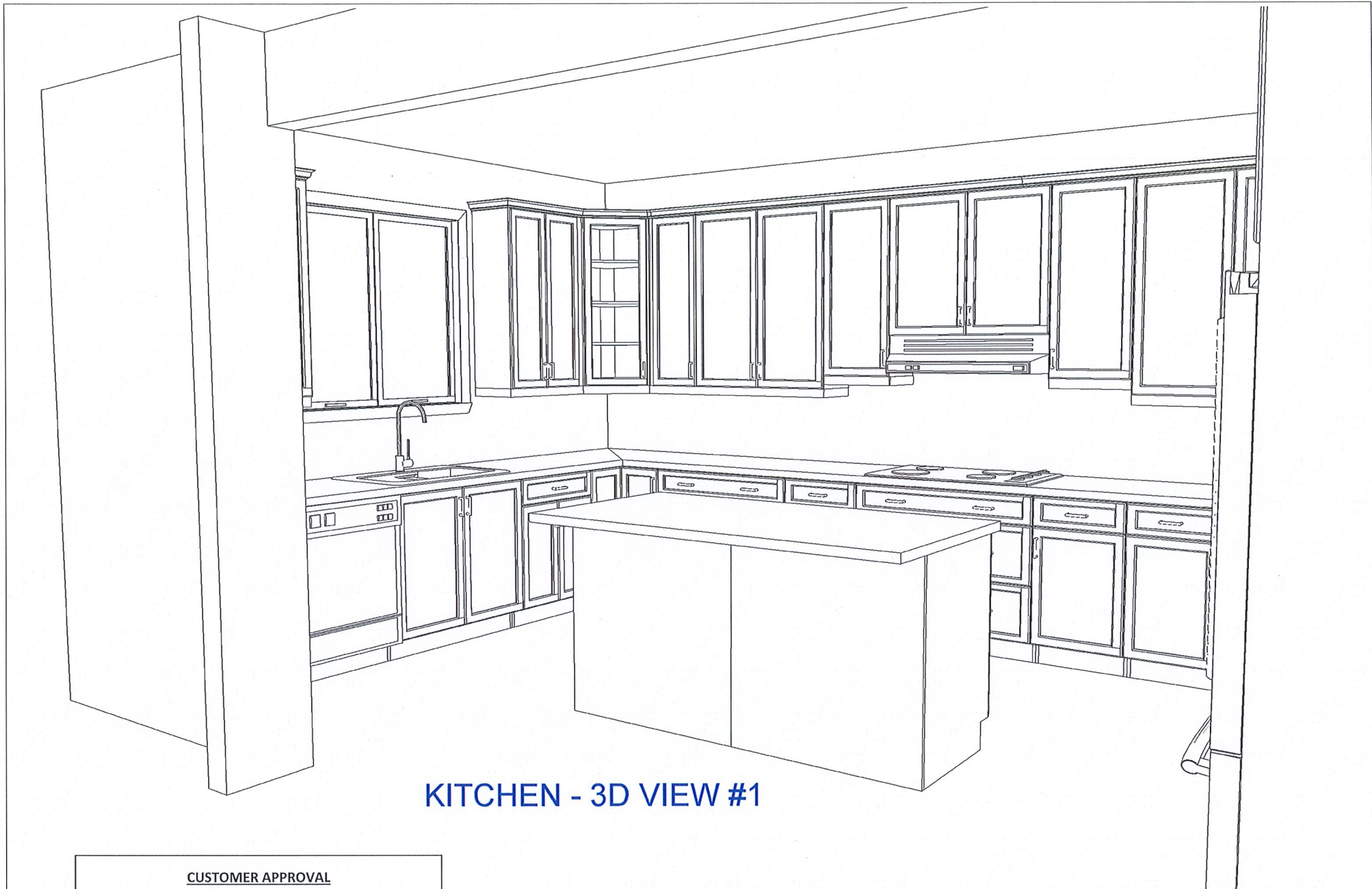

KITCHEN - 3D VIEW #1

CUSTOMER APPROVAL

I have reviewed these drawings and understand the details of the design and the CARTIER KITCHENS specifications.

Signature _____

Date _____

Note: This drawing is an artistic interpretation of the general appearance of the design. It is not meant to be an exact rendition.



SPECTRUM KITCHEN and BATH DESIGN

DCR #308 PATHWAYS 2 - ANAPOLIS KITCHEN

Designed: 2021-09-19
Printed: 2021-09-19

All

Drawing #: 1



Note: This drawing is an artistic interpretation of the general appearance of the design. It is not meant to be an exact rendition.



Designed: 2021-09-19
Printed: 2021-12-10



KITCHEN - 3D VIEW #3

CUSTOMER APPROVAL

I have reviewed these drawings and understand the details of the design and the CARTIER KITCHENS specifications.

Signature _____

Date _____

Note: This drawing is an artistic interpretation of the general appearance of the design. It is not meant to be an exact rendition.



SPECTRUM KITCHEN and BATH DESIGN

Designed: 2021-09-19
Printed: 2021-09-19

DCR #308 PATHWAYS 2 - ANAPOLIS KITCHEN

All

Drawing #: 1

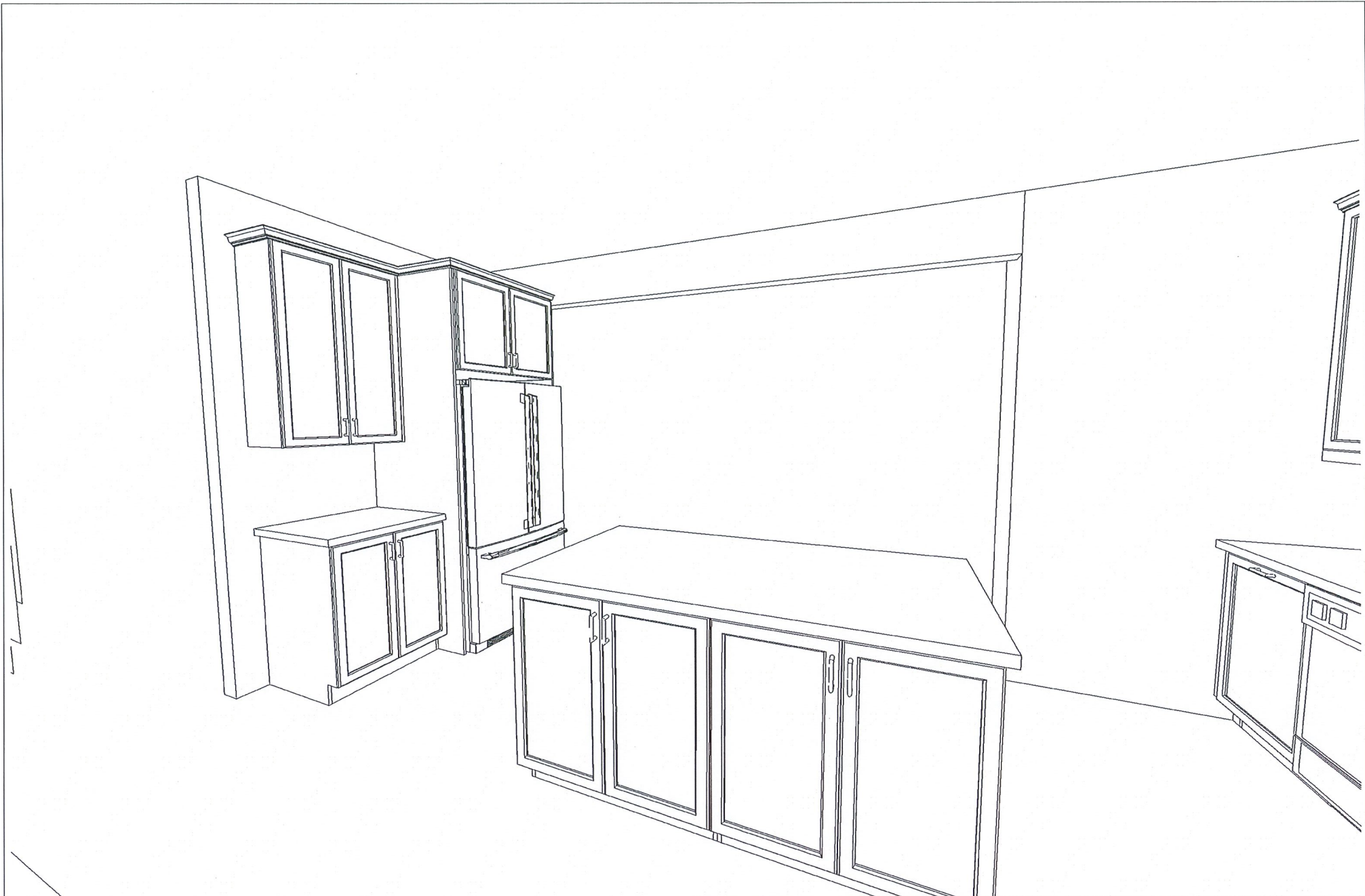

Note: This drawing is an artistic interpretation of the general appearance of the design. It is not meant to be an exact rendition.



Designed: 2021-09-19
Printed: 2021-12-10

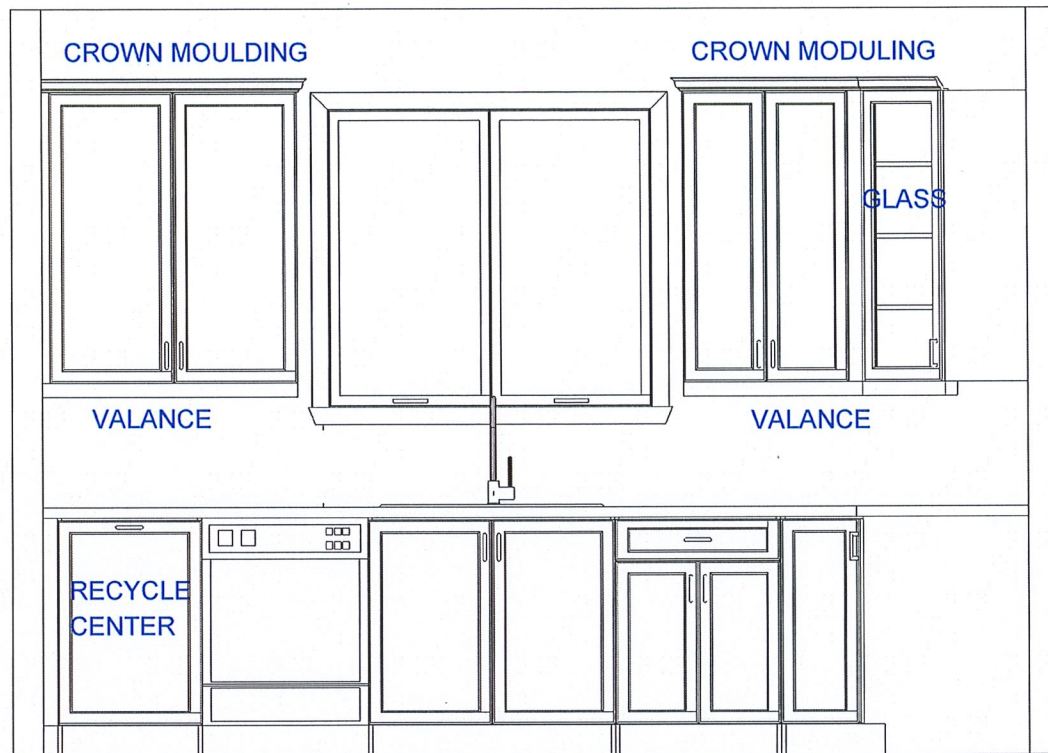

SINK WALL ELEVATION

CUSTOMER APPROVAL

I have reviewed these drawings and understand the details of the design and the CARTIER KITCHENS specifications.

Signature _____

Date _____

Note: This drawing is an artistic interpretation of the general appearance of the design. It is not meant to be an exact rendition.



Designed: 2021-09-19
Printed: 2021-09-19

SPECTRUM KITCHEN and BATH
DESIGN

DCR #308 PATHWAYS 2 - ANAPOLIS KITCHEN

All

Drawing #: 1

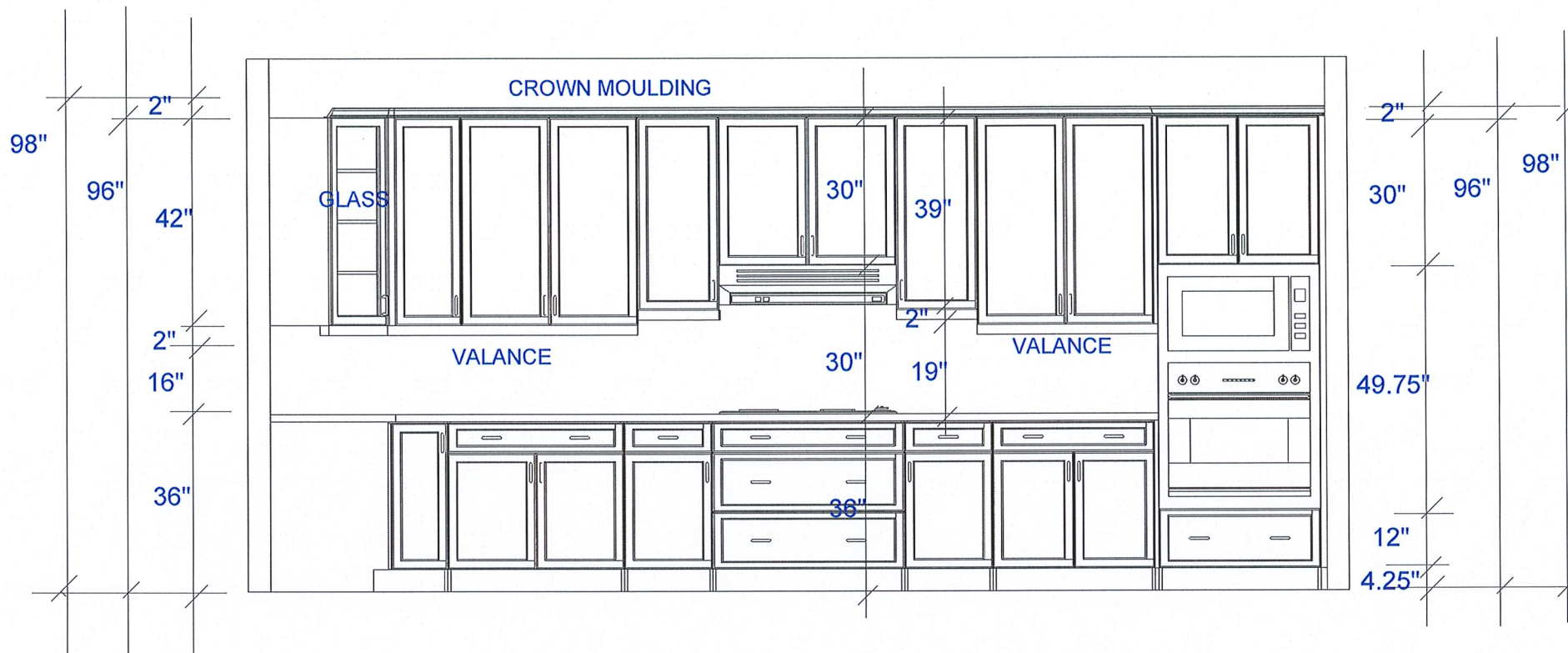

COOKTOP / OVEN WALL ELEVATION

CUSTOMER APPROVAL

I have reviewed these drawings and understand the details of the design and the CARTIER KITCHENS specifications.

Signature _____

Date _____

Note: This drawing is an artistic interpretation of the general appearance of the design. It is not meant to be an exact rendition.



SPECTRUM KITCHEN and BATH DESIGN

Designed: 2021-09-19
Printed: 2021-09-20

DCR #308 PATHWAYS 2 - ANAPOLIS KITCHEN

All

Drawing #: 1

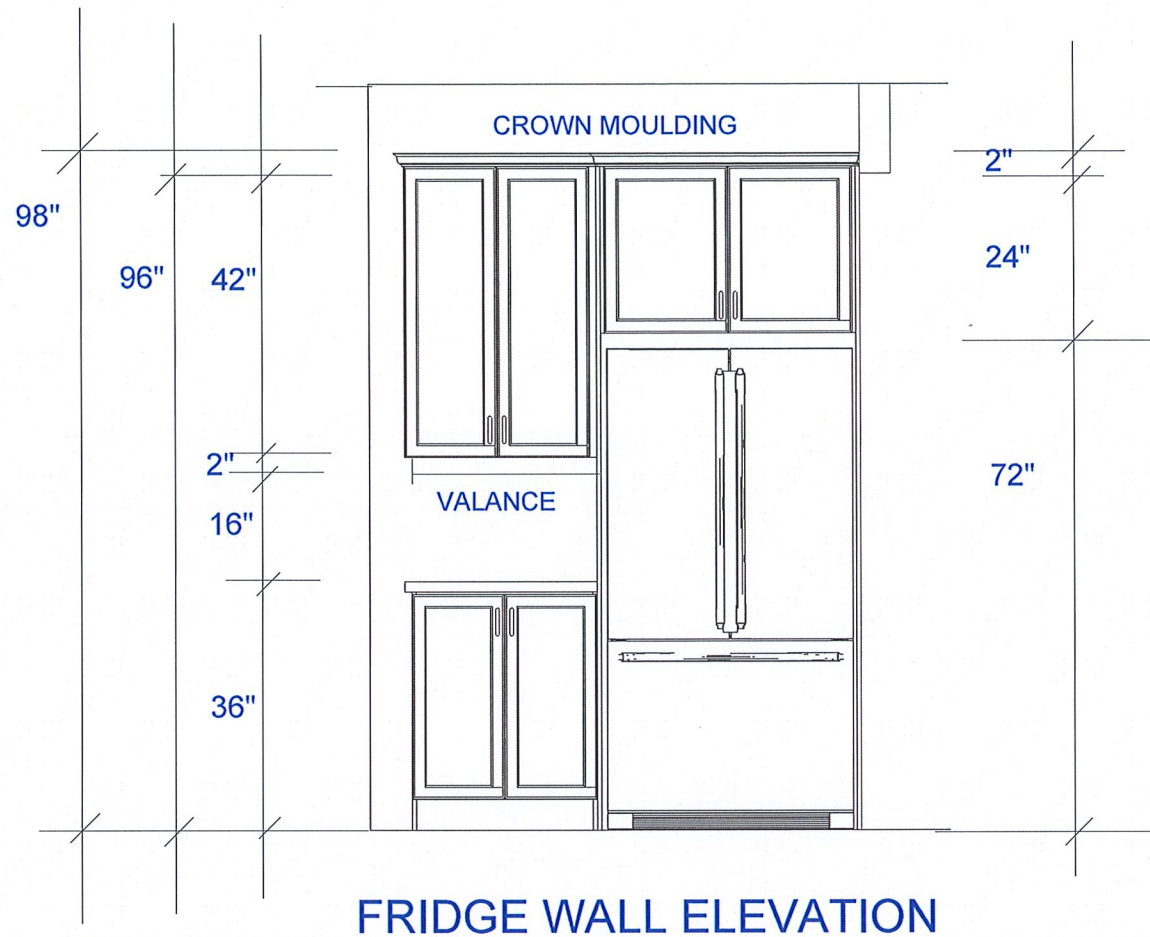

CUSTOMER APPROVAL

I have reviewed these drawings and understand the details of the design and the CARTIER KITCHENS specifications.

Signature _____

Date _____

Note: This drawing is an artistic interpretation of the general appearance of the design. It is not meant to be an exact rendition.



SPECTRUM KITCHEN and BATH DESIGN

Designed: 2021-09-19
Printed: 2021-09-19

DCR #308 PATHWAYS 2 - ANAPOLIS KITCHEN

All

Drawing #: 1

DCR PHOENIX HOMES

LOT #308
PATHWAYS 2
MODEL - ANNAPOLIS (509)

CABINETS -
 HARDWARE -
 STANDARD WHITE INTERIOR
 METAL DRAWER BOX
 5/8" TOE KICK

VANITIES

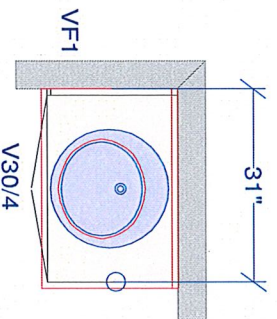

POWDER

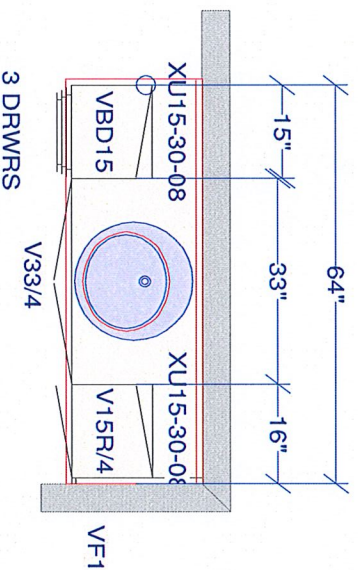

ENSUITE #2

ADD 2 UPPER CABINETS
 15"W x 30"H x 8"D

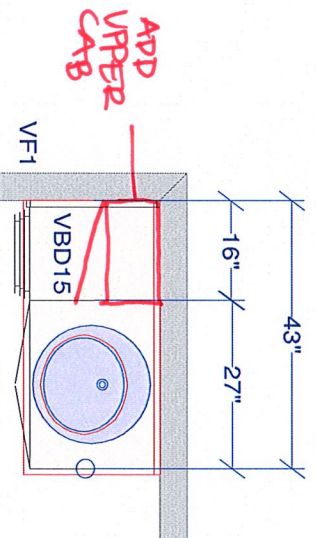
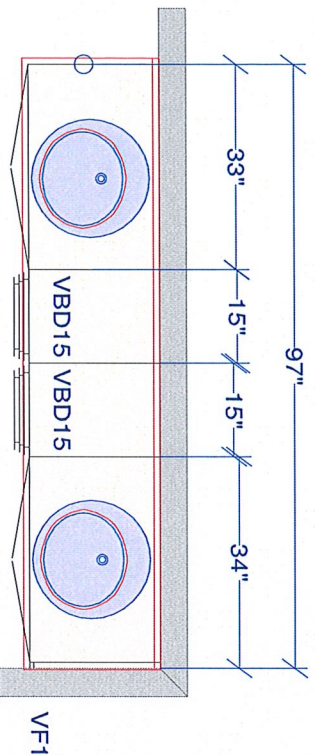

MASTER ENSUITE

DELETE MAKE-UP AREA
 REPLACE WITH 2 BANKS
 OF 3 DRAWERS

SHARED BATH BDRM 3 & 4

CUSTOMER APPROVAL
 I have reviewed these drawings and understand the details of the design and the DAKTIN KITCHENS specifications.
 Signature: _____
 Date: _____

All dimensions, size designations given are subject to verification on job site and adjustment to fit job conditions.



This is an original design and must not be released or copied unless applicable fee has been paid or job order placed.

Designed: 2021-09-19
 Printed: 2021-09-20

SPECTRUM KITCHEN and BATH DESIGN
 DCR #308 PWYS 2 - Annapolis Vanities Kit

All

Drawing #: 1 No Scale.

VANITIES

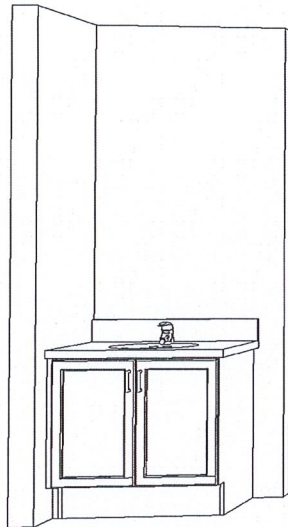

POWDER ROOM

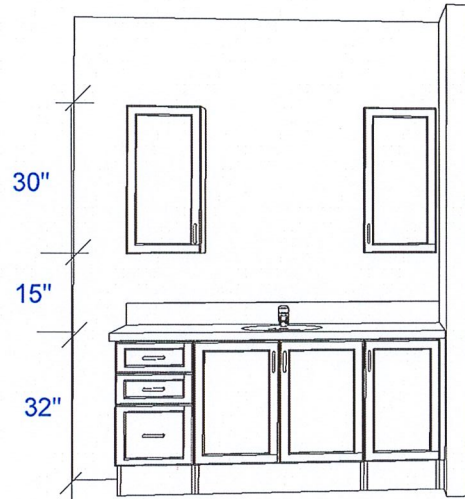

ENSUITE #2

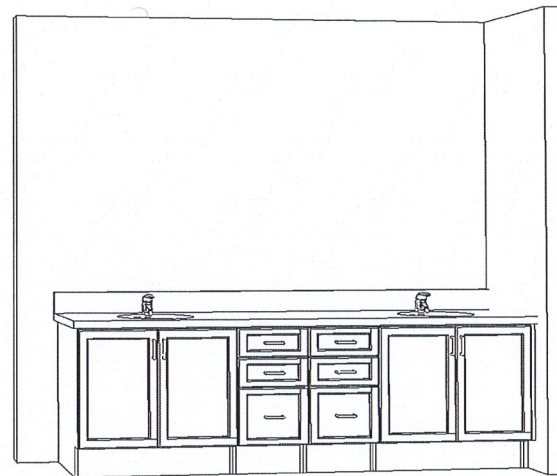

ENSUITE

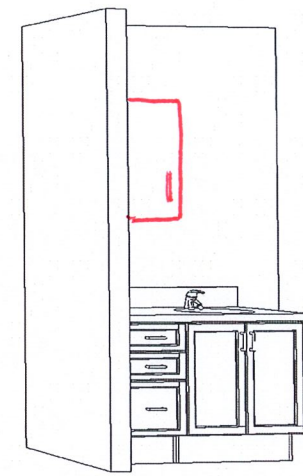

JACK & JILL

CUSTOMER APPROVAL

I have reviewed these drawings and understand the details of the design and the CARTIER KITCHENS specifications.

Signature _____

Date _____

Note: This drawing is an artistic interpretation of the general appearance of the design. It is not meant to be an exact rendition.



Designed: 2021-09-19
Printed: 2021-09-20

SPECTRUM KITCHEN and BATH DESIGN

DCR #308 PWYS 2 - Annapolis Vanities.kit

All

Drawing #: 1