

LOT #304

PATHWAYS 2

MODEL - ANNAPOLIS (509) - LEFT

KITCHEN

MOUNTING HEIGHT -96

39"H UPPERS @ 21"  
ABOVE COUNTERFILL TO CEILING WITH  
PLAIN PANEL IN MATCHING  
MATERIAL & COLOUR TO CABINETS

LIGHT VALANCE

CABINETS -

HARDWARE -

STANDARD WHITE INTERIOR

METAL DRAWER BOX

4 PCS - 5/8" KICK - FIN. BOTH ENDS

2 PCS - 90 DEG. CORNER MOULD

1 PCS - T-MOULD

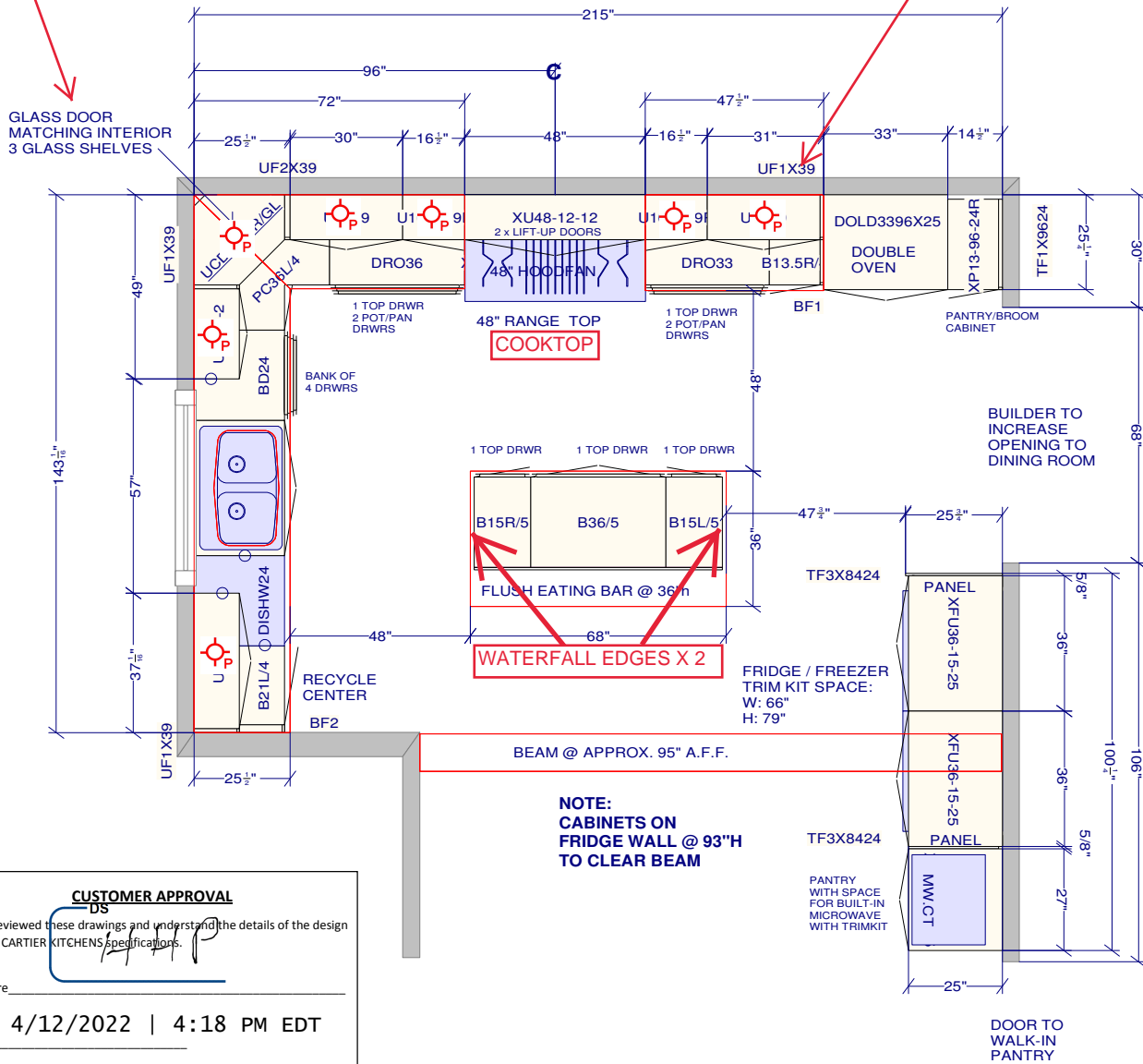
KEEP GLASS DOOR WITH  
FINISHED INTERIOR.  
DELETE GLASS SHELVES.S/I 7 UNDER CABINET  
PUCK LIGHTS

All dimensions size designations given are subject to verification on job site and adjustment to fit job conditions.



This is an original design and must not be released or copied unless applicable fee has been paid or job order placed.

Designed: 2022-02-11  
Printed: 2022-02-14

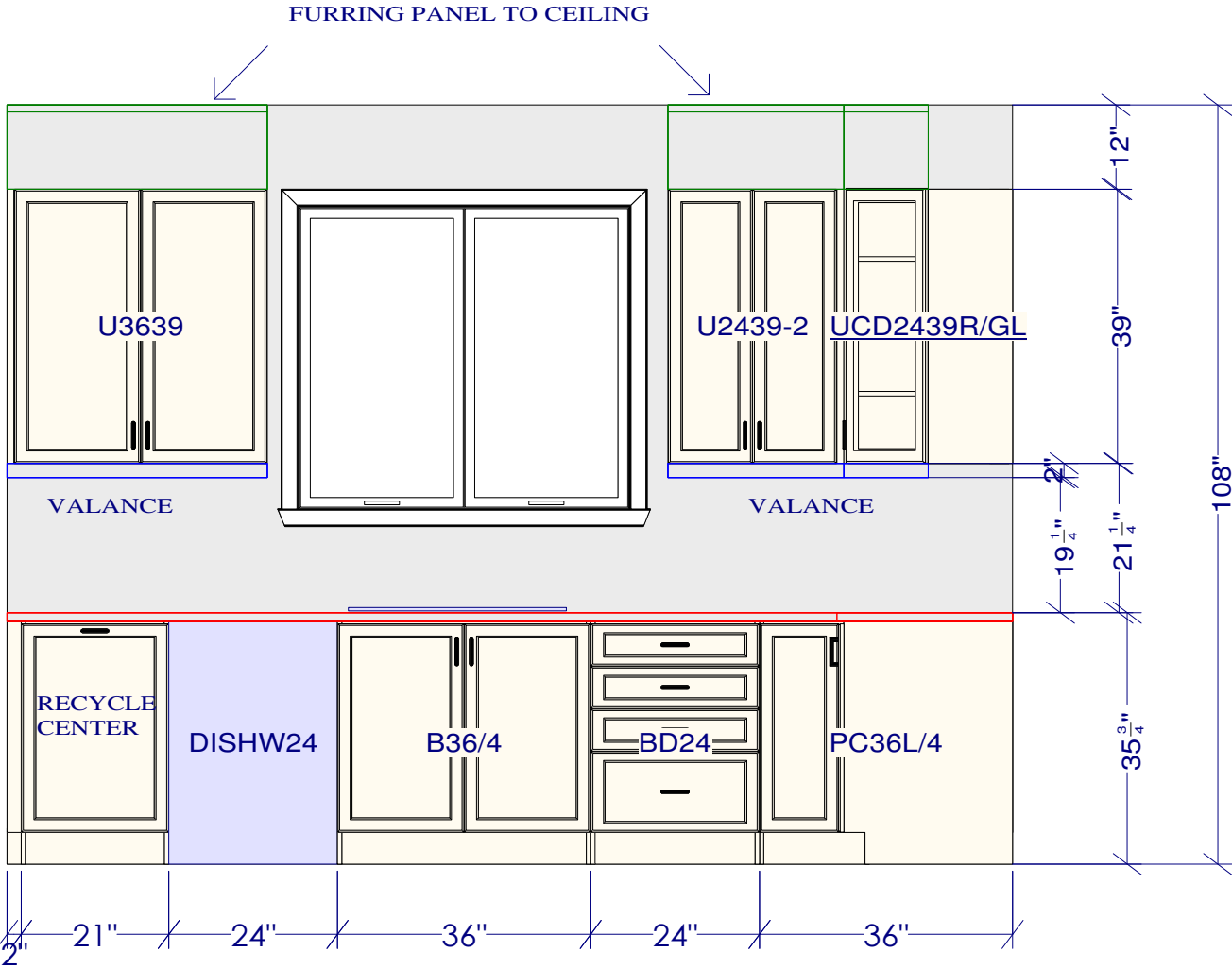

SINK WALL ELEVATION

**CUSTOMER APPROVAL**  
DS  
I have reviewed these drawings and understand the details of the design and the CARTER KITCHENS specifications.  
Signature \_\_\_\_\_  
Date 4/12/2022 | 4:18 PM EDT

All dimensions \_size designations given are subject to verification on job site and adjustment to fit job conditions.



This is an original design and must not be released or copied unless applicable fee has been paid or job order placed.

Designed: 2022-02-11  
Printed: 2022-02-14

FURRING PANEL TO CEILING

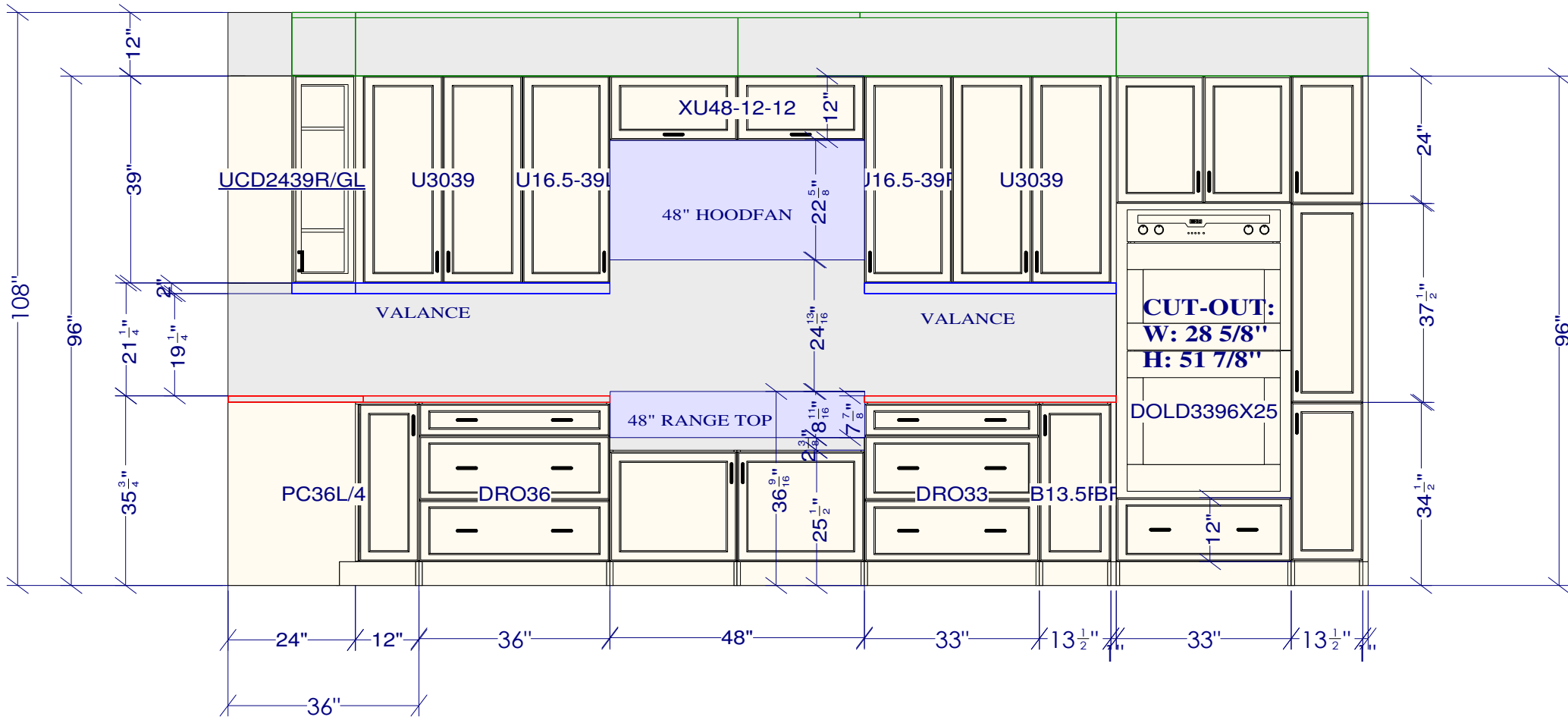

## CUSTOMER APPROVAL

I have reviewed these drawings and understand the details of the design and the CARTER KITCHENS specifications.

Signature \_\_\_\_\_

Date 4/12/2022 | 4:18 PM EDT

## RANGE TOP / WALL OVEN ELEVATION

All dimensions and size designations given are subject to verification on job site and adjustment to fit job conditions.



This is an original design and must not be released or copied unless applicable fee has been paid or job order placed.

Designed: 2022-02-11  
Printed: 2022-02-14

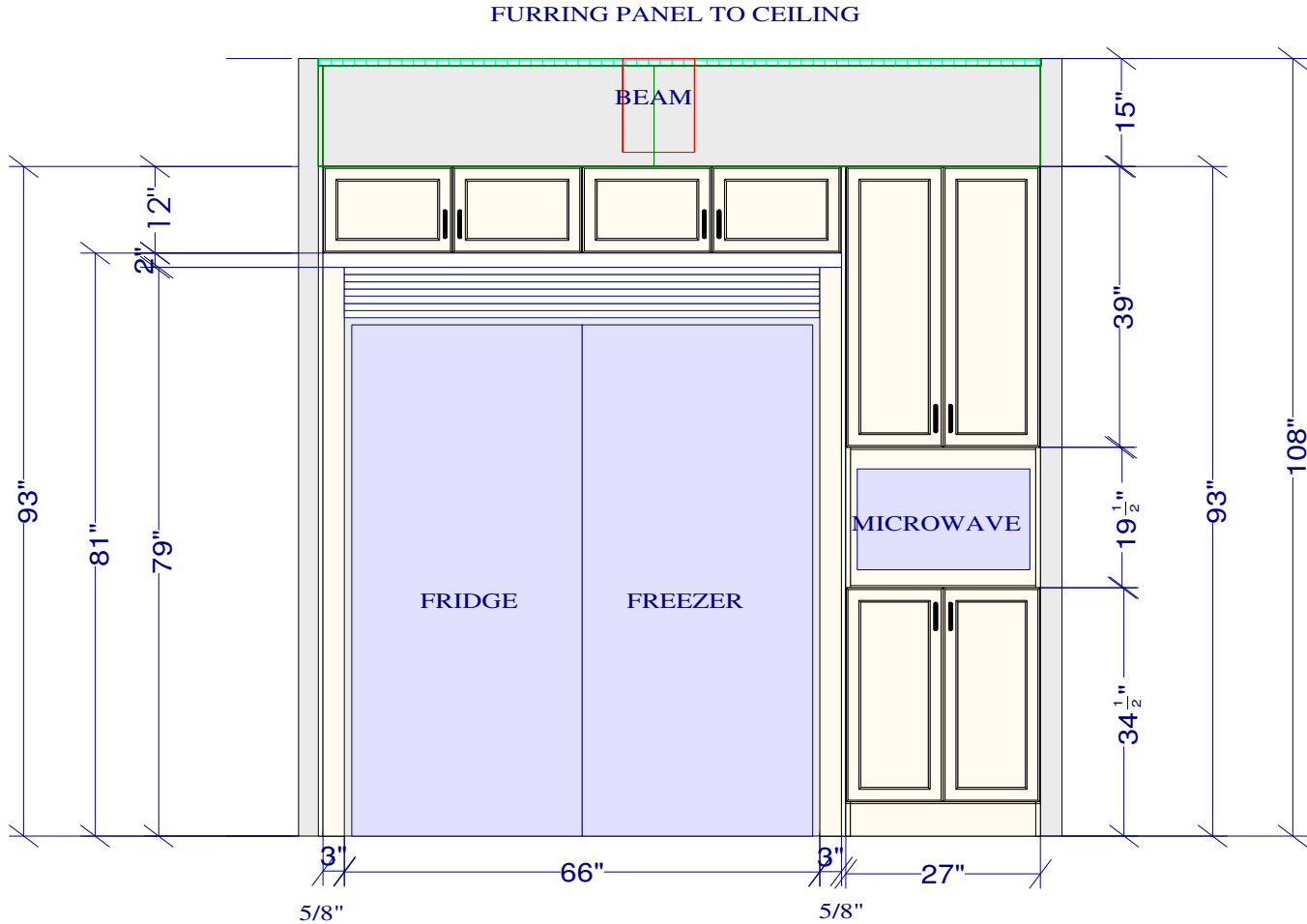

FRIDGE WALL ELEVATION

CUSTOMER APPROVAL

I have reviewed these drawings and understand the details of the design and the CARTIER KITCHENS specifications.

*[Signature]*

Signature \_\_\_\_\_

4/12/2022 | 4:18 PM EDT

Date \_\_\_\_\_

All dimensions \_size designations given are subject to verification on job site and adjustment to fit job conditions.



This is an original design and must not be released or copied unless applicable fee has been paid or job order placed.

Designed: 2022-02-11  
Printed: 2022-02-14

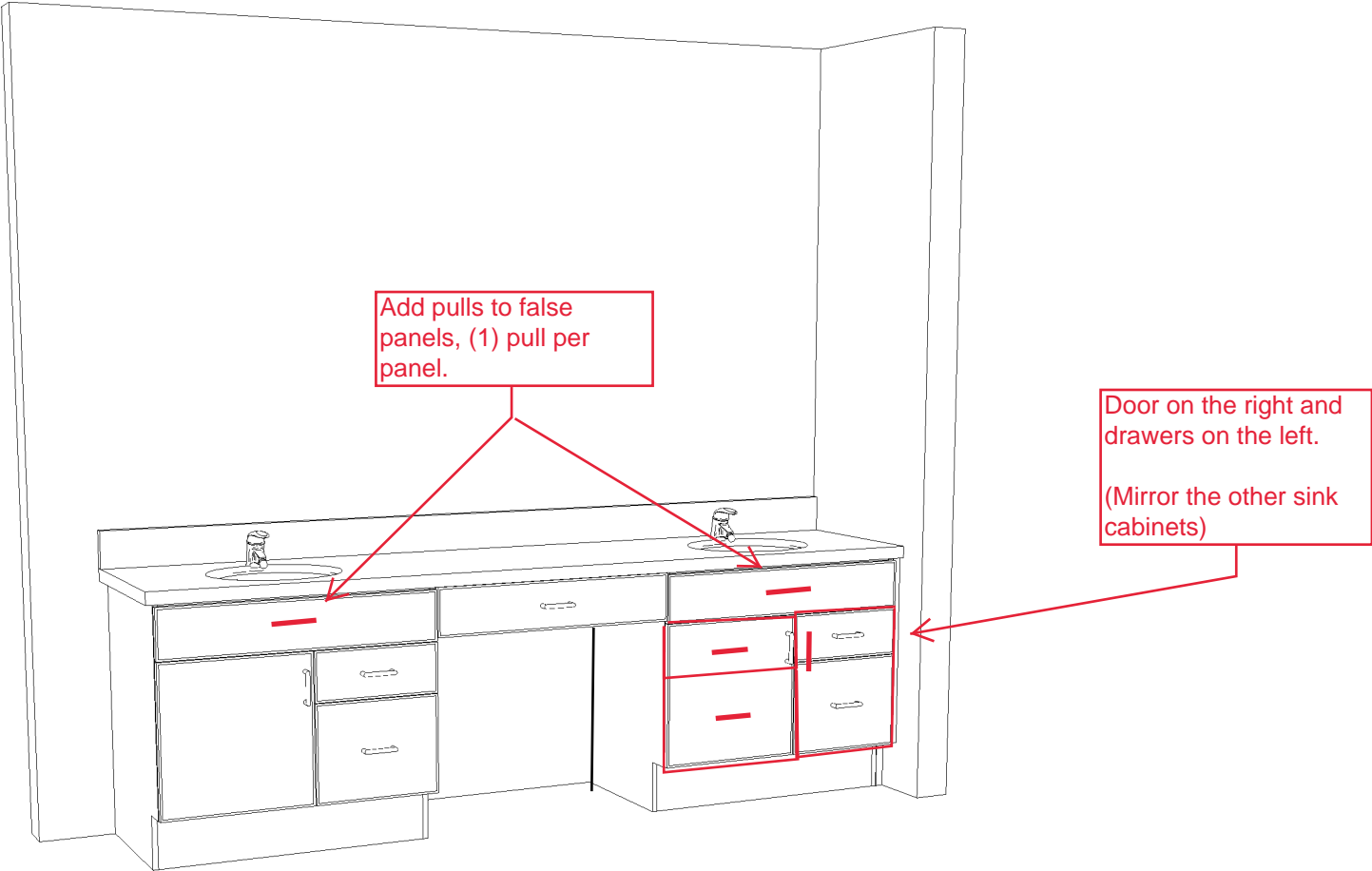

ENSUITE VANITY - 3D

DS  
HHP

Note: This drawing is an artistic interpretation of the general appearance of the design. It is not meant to be an exact rendition.



Designed: 2022-03-14  
Printed: 2022-03-14