

LOT #11
DIAMONDDVIEW ESTATES - PHASE 2
NEWINGTON
OPTIONAL CHEF'S KITCHEN
(GARAGE LEFT)

MOUNTING HEIGHT: 96

DS
LR

DS
AN

- CABINETS -
- HARDWARE -
- STANDARD WHITE INTERIOR
- METAL DRAWER BOX
- 3 PCS - 5/8" KICK - FIN. BOTH ENDS
- 2 PCS - 90 DEG. CORNER MOULD
- 1 PCS - T-MOULD
- 5 PCS - FLAT MOULDING

42"H UPPERS INSTALLED @ 18" ABOVE COUNTER

CROWN MOULDING

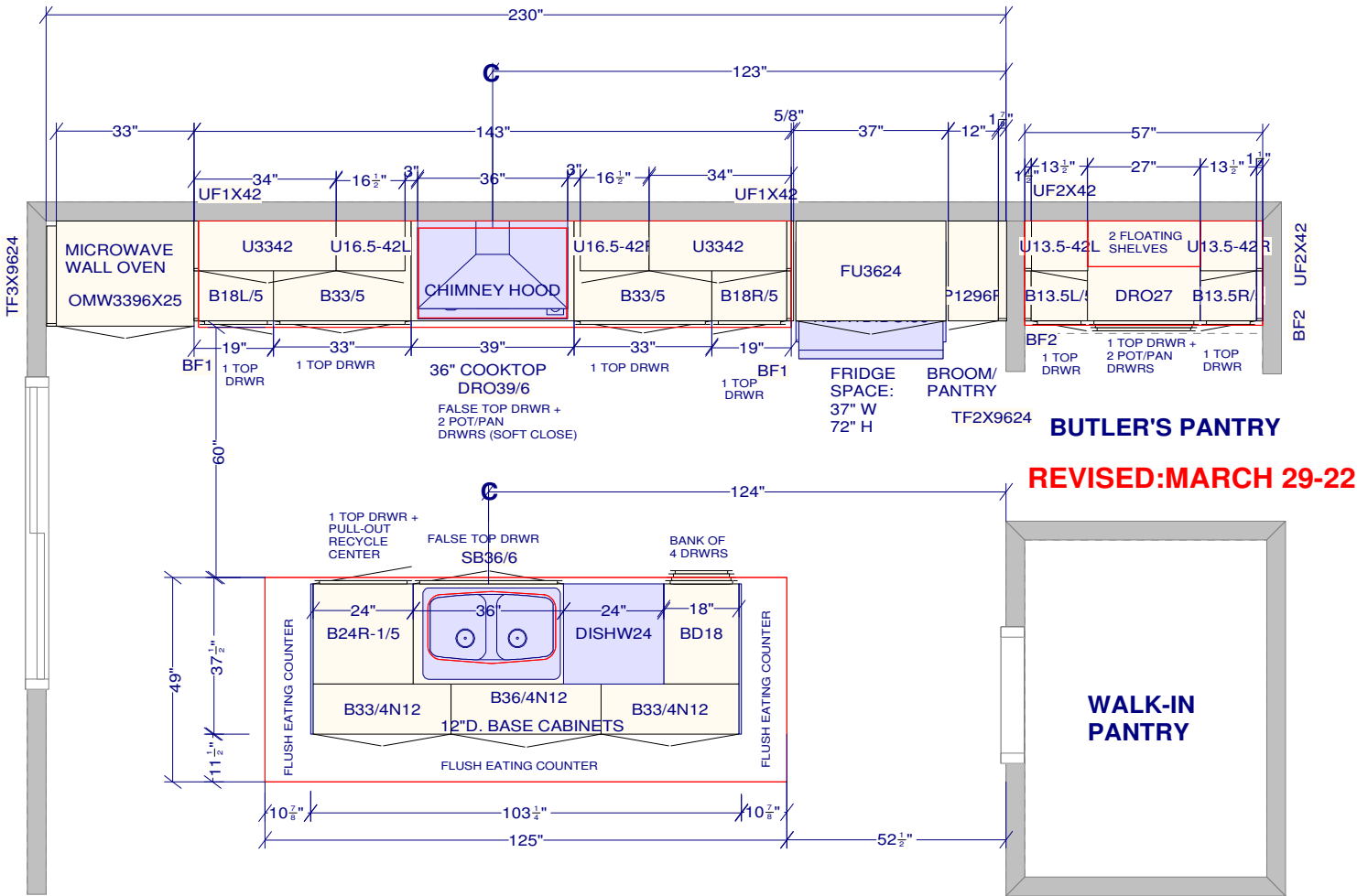

BUTLER'S PANTRY
REVISED:MARCH 29-22

CUSTOMER APPROVAL

I have reviewed these drawings and understand the details of the design and the CARTIER KITCHENS specifications.

Signature _____

Date _____

All dimensions size designations given are subject to verification on job site and adjustment to fit job conditions.



This is an original design and must not be released or copied unless applicable fee has been paid or job order placed.

Designed: 2022-03-29
Printed: 2022-03-29

DS
AN

DS
LR

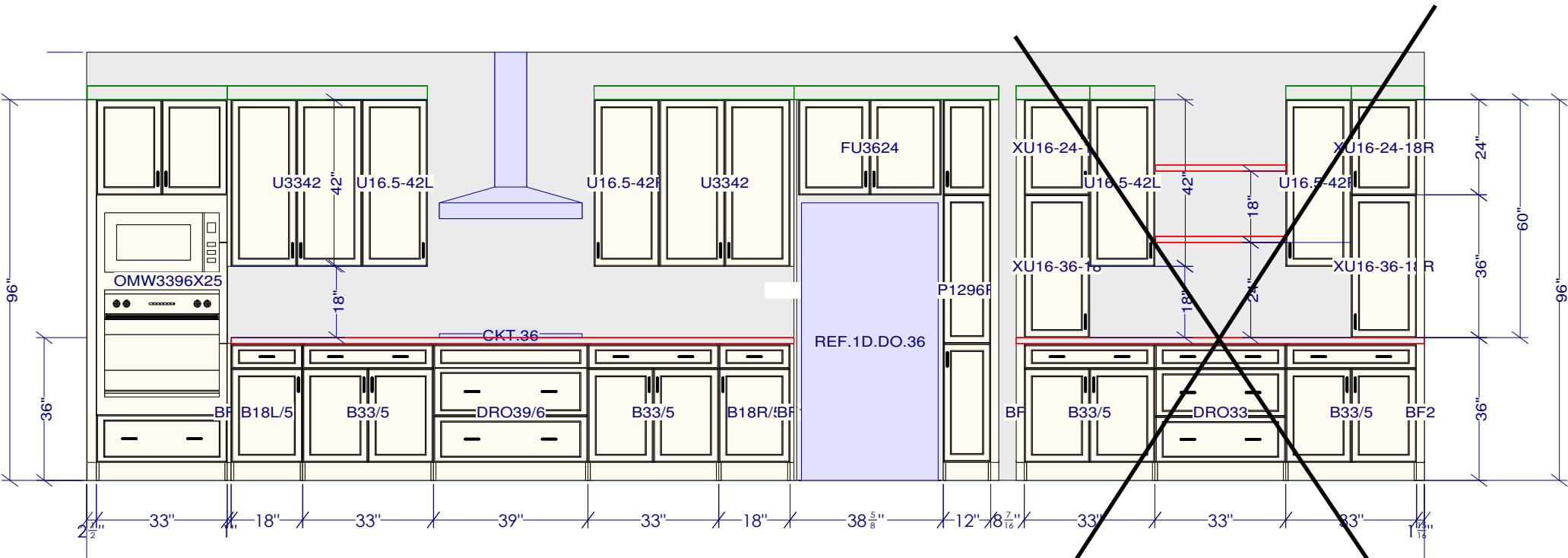

OVEN / COOKTOP / FRIDGE WALL ELEVATION

BUTLER'S PANTRY ELEVATION

CUSTOMER APPROVAL

I have reviewed these drawings and understand the details of the design and the CARTIER KITCHENS specifications.

Signature _____

Date _____

REVISED: NOV 25-21

**SEE ELEVATION
REVISED MARCH 29-22**

All dimensions & size designations given are subject to verification on job site and adjustment to fit job conditions.



This is an original design and must not be released or copied unless applicable fee has been paid or job order placed.

Designed: 2021-10-20
Printed: 2021-11-25

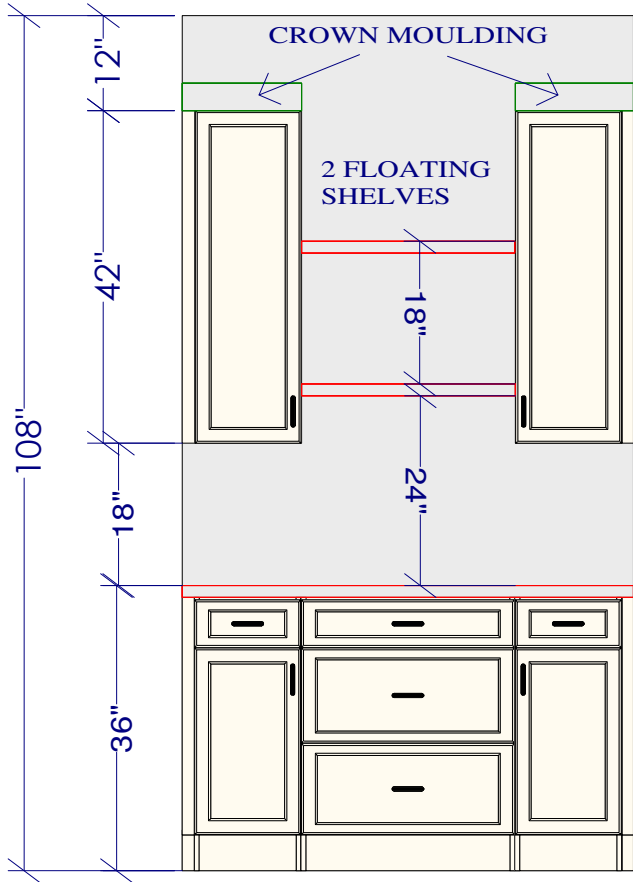

DS
AN

DS
LR

BULTLER'S PANTRY ELEVATION

REVISED: MARCH 29-22

CUSTOMER APPROVAL

I have reviewed these drawings and understand the details of the design and the CARTIER KITCHENS specifications.

Signature _____

Date _____

All dimensions _size designations given are subject to verification on job site and adjustment to fit job conditions.



This is an original design and must not be released or copied unless applicable fee has been paid or job order placed.

Designed: 2022-03-29
Printed: 2022-03-29

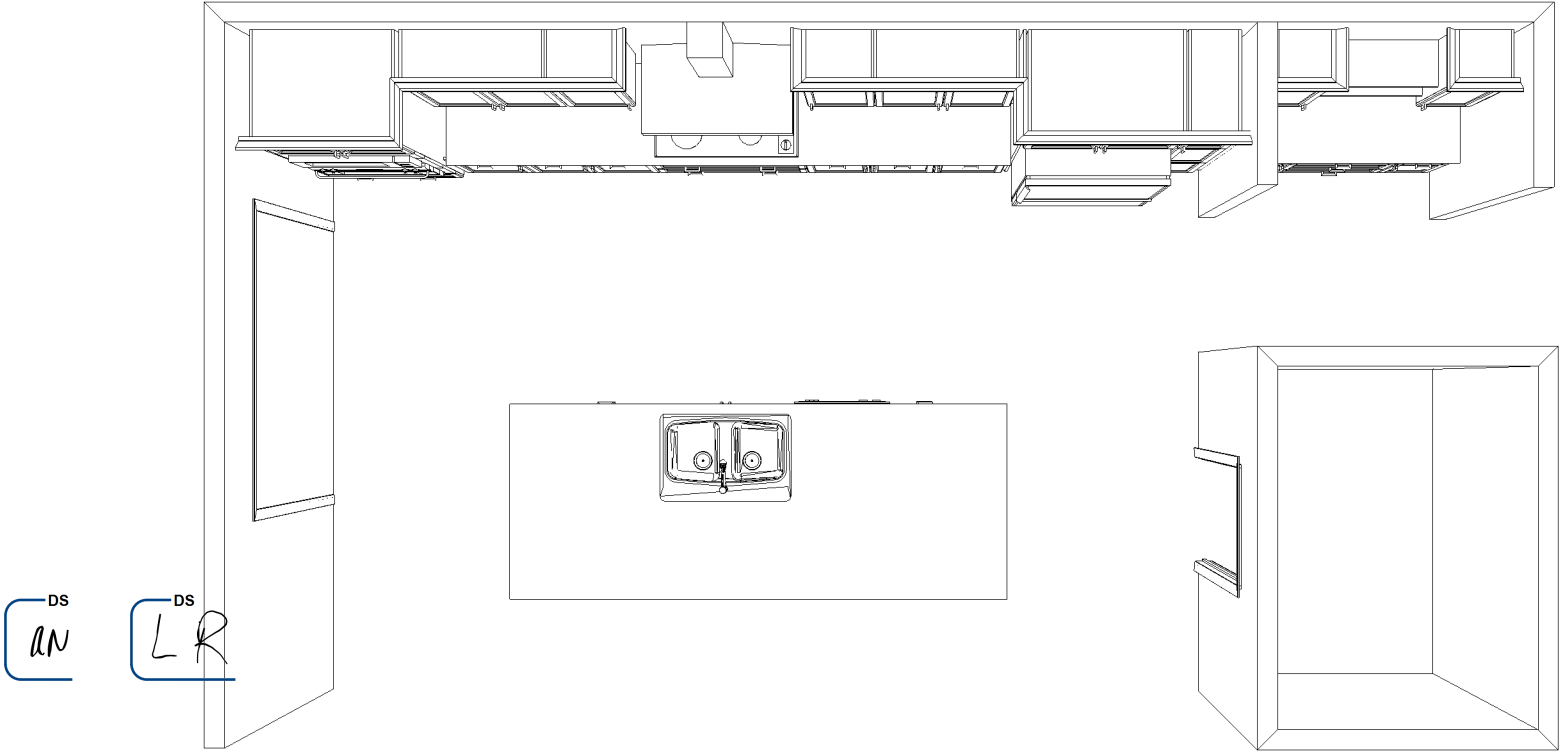

KITCHEN - TOP VIEW
REVISED: MARCH 29-22

CUSTOMER APPROVAL

I have reviewed these drawings and understand the details of the design and the CARTIER KITCHENS specifications.

Signature _____

Date _____

Note: This drawing is an artistic interpretation of the general appearance of the design. It is not meant to be an exact rendition.



Designed: 2022-03-29
Printed: 2022-03-29

Refer to Butlers Pantry
Revised March 29th, 2022

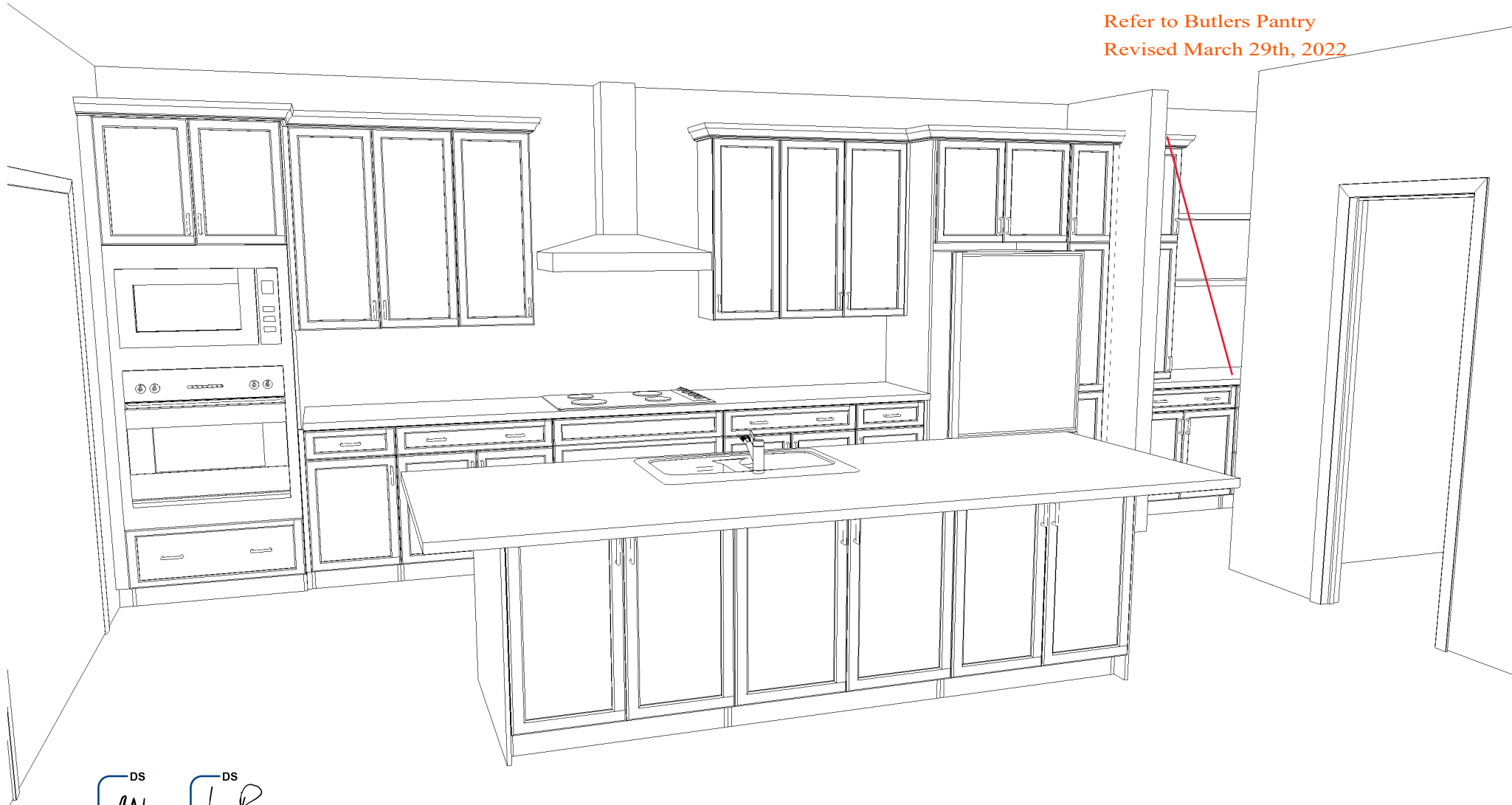

DS
AN

DS
LR

KITCHEN - 3D VIEW #1

CUSTOMER APPROVAL

I have reviewed these drawings and understand the details of the design and the CARTIER KITCHENS specifications.

Signature _____

Date _____

Note: This drawing is an artistic interpretation of the general appearance of the design. It is not meant to be an exact rendition.

SPECTRUM KITCHEN and BATH
DESIGN

DCR #11 Diamondview 2 - Newington Chef's



Designed: 2021-10-20
Printed: 2021-10-20

All

Drawing #: 1

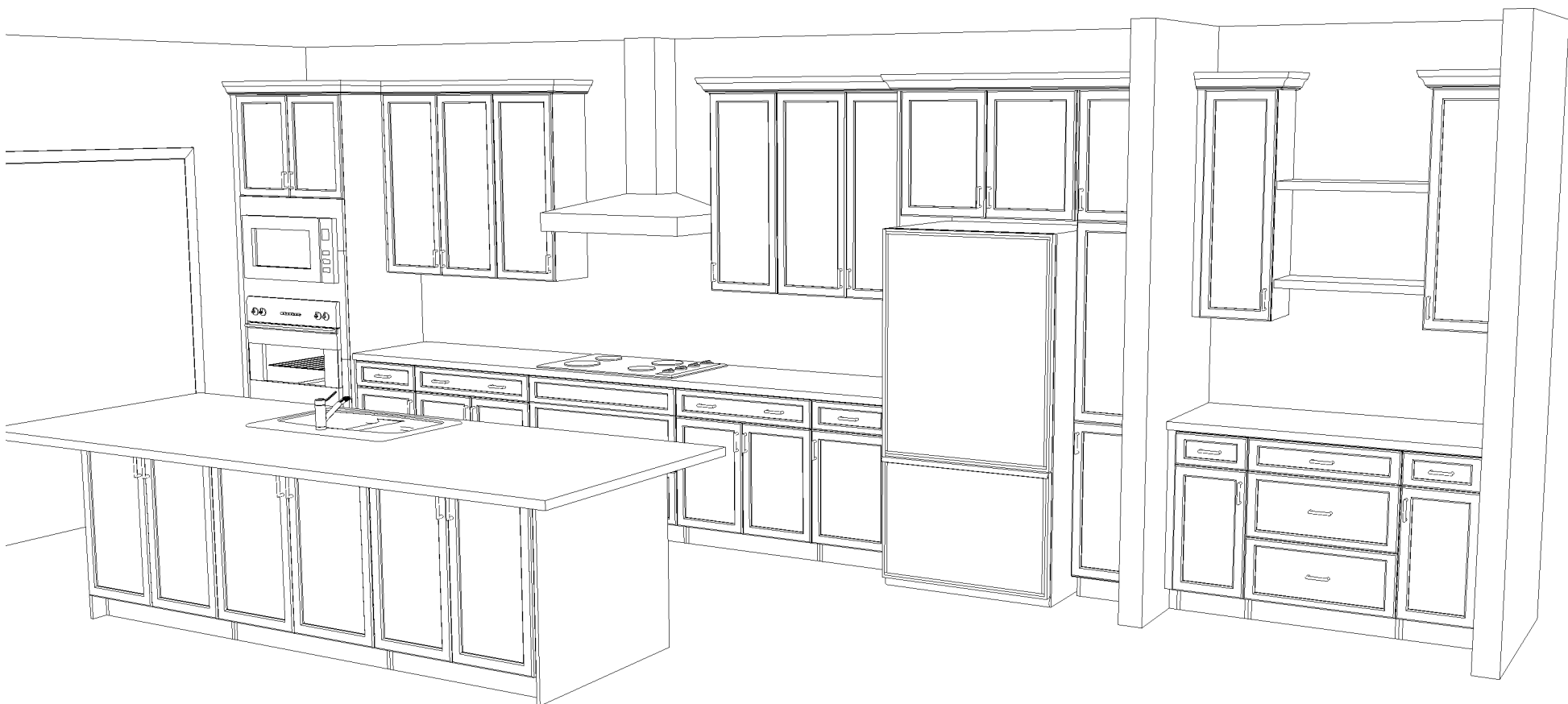

KITCHEN - 3D VIEW #3

BUTLER'S PANTRY

REVISED: MARCH 29-22

CUSTOMER APPROVAL

I have reviewed these drawings and understand the details of the design and the CARTIER KITCHENS specifications.

Signature _____

Date _____

DS
AN

DS
LR

Note: This drawing is an artistic interpretation of the general appearance of the design. It is not meant to be an exact rendition.



Designed: 2022-03-29
Printed: 2022-03-29

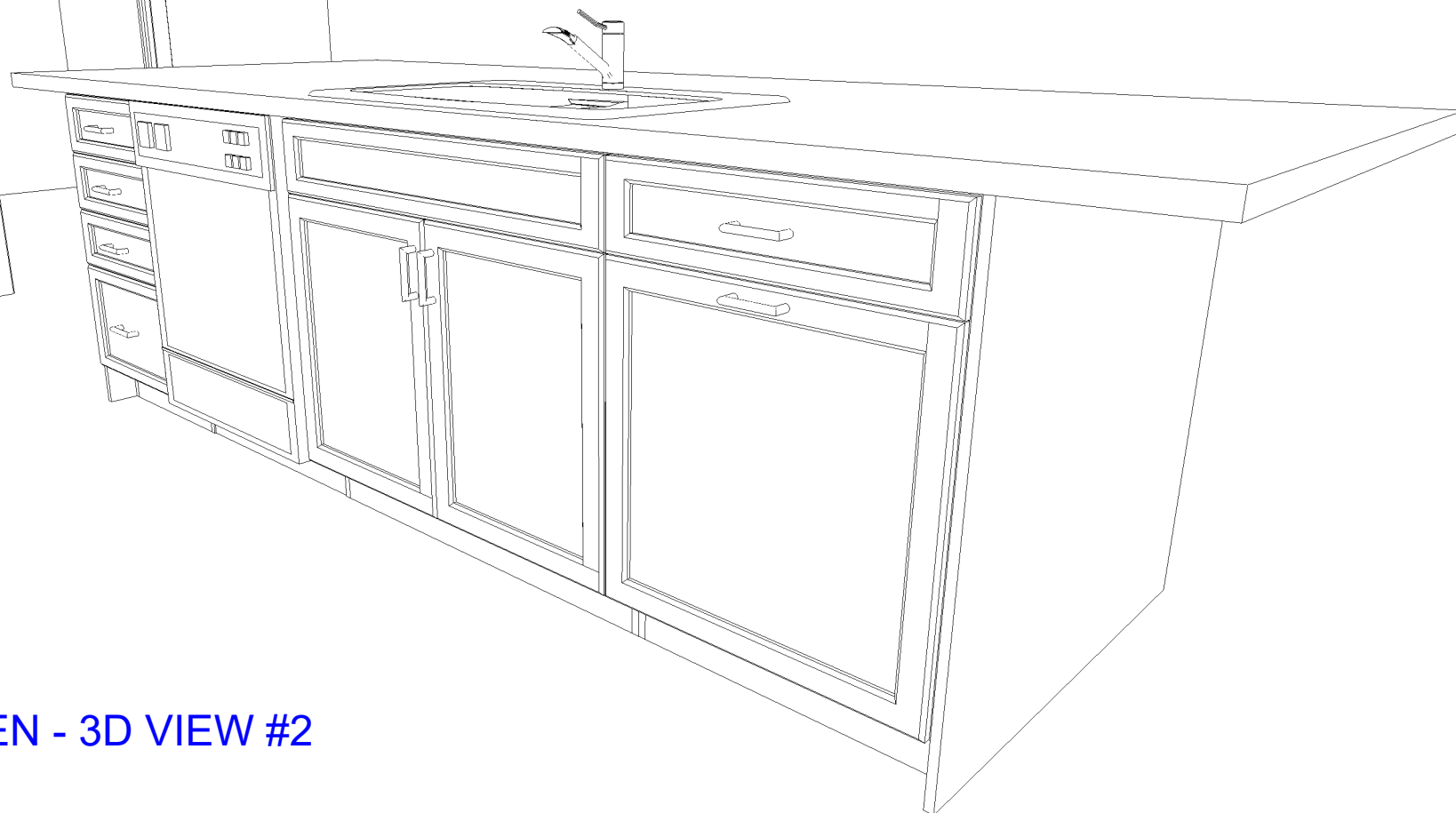

KITCHEN - 3D VIEW #2

CUSTOMER APPROVAL

I have reviewed these drawings and understand the details of the design and the CARTIER KITCHENS specifications.

Signature _____

Date _____

DS

AN

DS

LR

Note: This drawing is an artistic interpretation of the general appearance of the design. It is not meant to be an exact rendition.

SPECTRUM KITCHEN and BATH
DESIGN



Designed: 2021-10-20
Printed: 2021-10-20

DCR #11 Diamondview 2 - Newington Chef's

All

Drawing #: 1