

DCR PHOENIX HOMES

LOT #152  
WHITE TAIL RIDGE 3  
SPRINGFIELD  
MOUNTING HEIGHT - 96

CROWN MOULDING  
LIGHT VALANCE

- KITCHEN
- CABINETS -
  - HARDWARE -
  - STANDARD WHITE INTERIOR
  - METAL DRAWER BOX
  - 4 PCS - 5/8" KICK - FIN. BOTH ENDS
  - 2 PCS - 90 DEG. CORNER MOULD
  - 1 PCS - T-MOULD
  - 5 PCS - FLAT MOULDING

see next page for (4) under cab. puck  
light locations

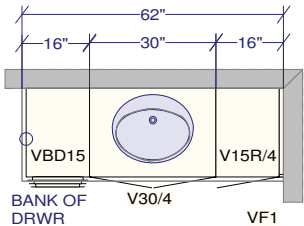
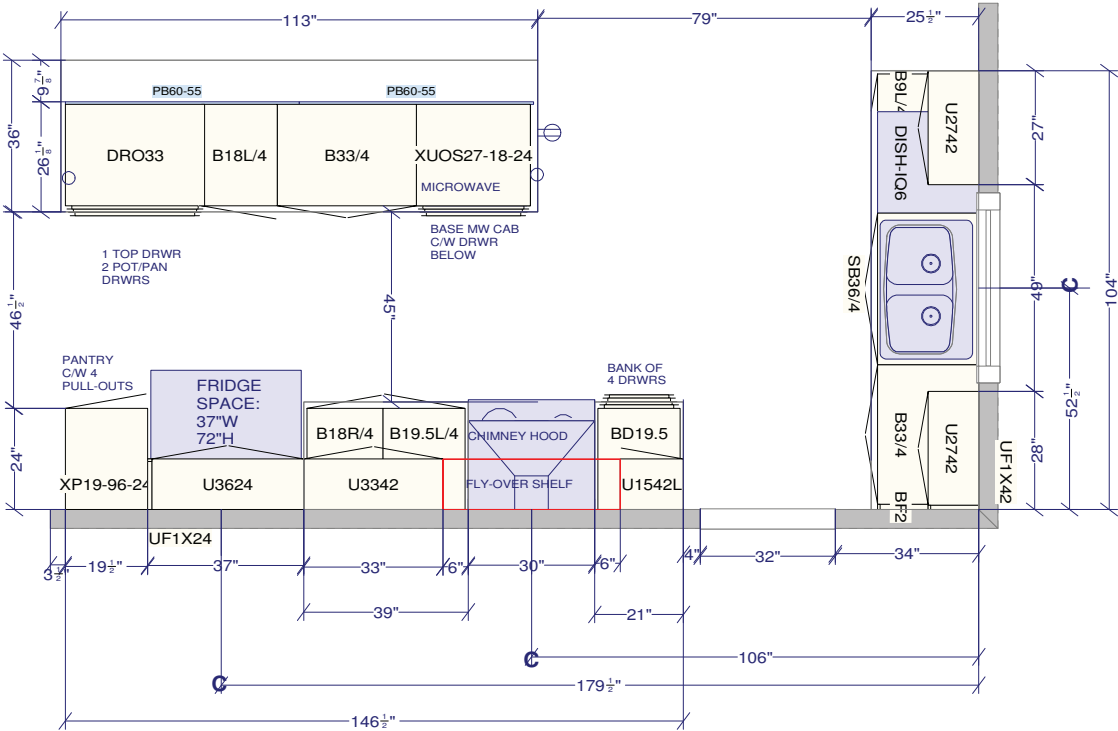

MAIN BATH

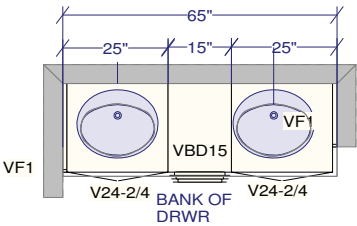

ENSUITE

All dimensions size designations given are subject to verification on job site and adjustment to fit job conditions.



This is an original design and must not be released or copied unless applicable fee has been paid or job order placed.

Designed: 2022-05-17  
Printed: 2022-05-19

DS DS  
Spectrum

4 under cabinet  
puck light locations

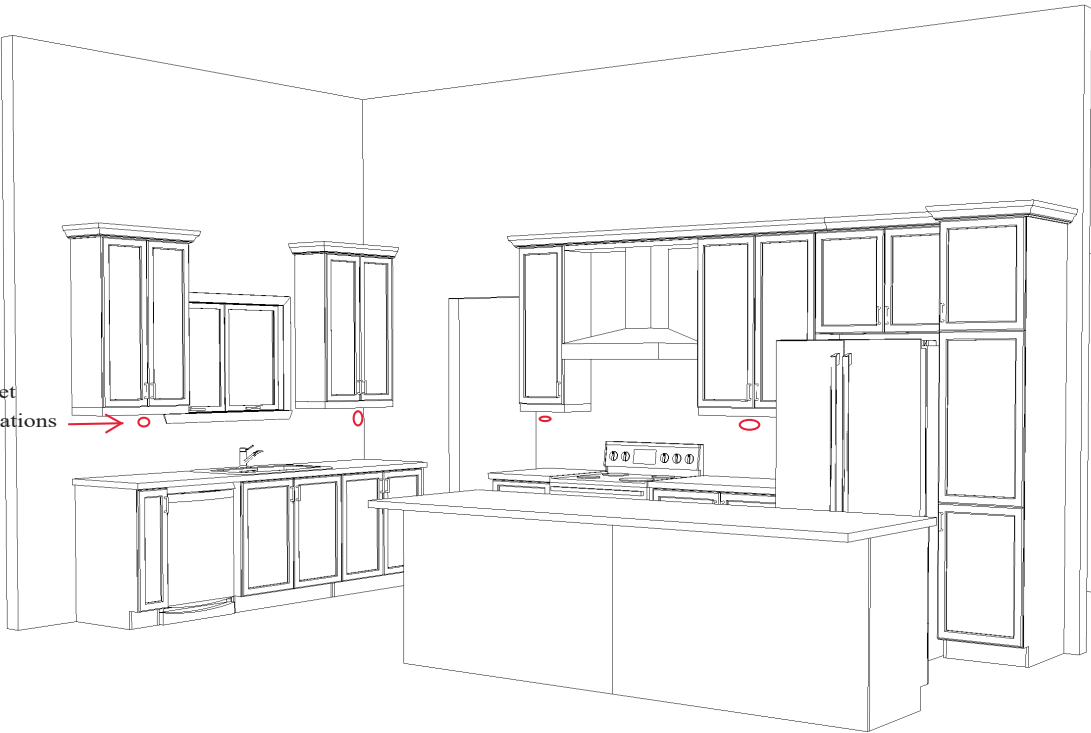

KITCHEN - 3D VIEW #1

CUSTOMER APPROVAL

I have reviewed these drawings and understand the details of the design and the Cartier Kitchens specifications

Signature \_\_\_\_\_

Date \_\_\_\_\_

Note: This drawing is an artistic interpretation of the general appearance of the design. It is not meant to be an exact rendition.



Designed: 2022-05-17  
Printed: 2022-05-19

DS DS  
*[Signature]*

DCR - 152 WTR3 - Springfield 2022.kit

All

Drawing #: 1



KITCHEN - 3D VIEW #2

CUSTOMER APPROVAL

I have reviewed these drawings and understand the details of the design and the Cartier Kitchens specifications

Signature \_\_\_\_\_

Date \_\_\_\_\_

Note: This drawing is an artistic interpretation of the general appearance of the design. It is not meant to be an exact rendition.



Designed: 2022-05-17  
Printed: 2022-05-19

DS

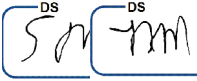

DS

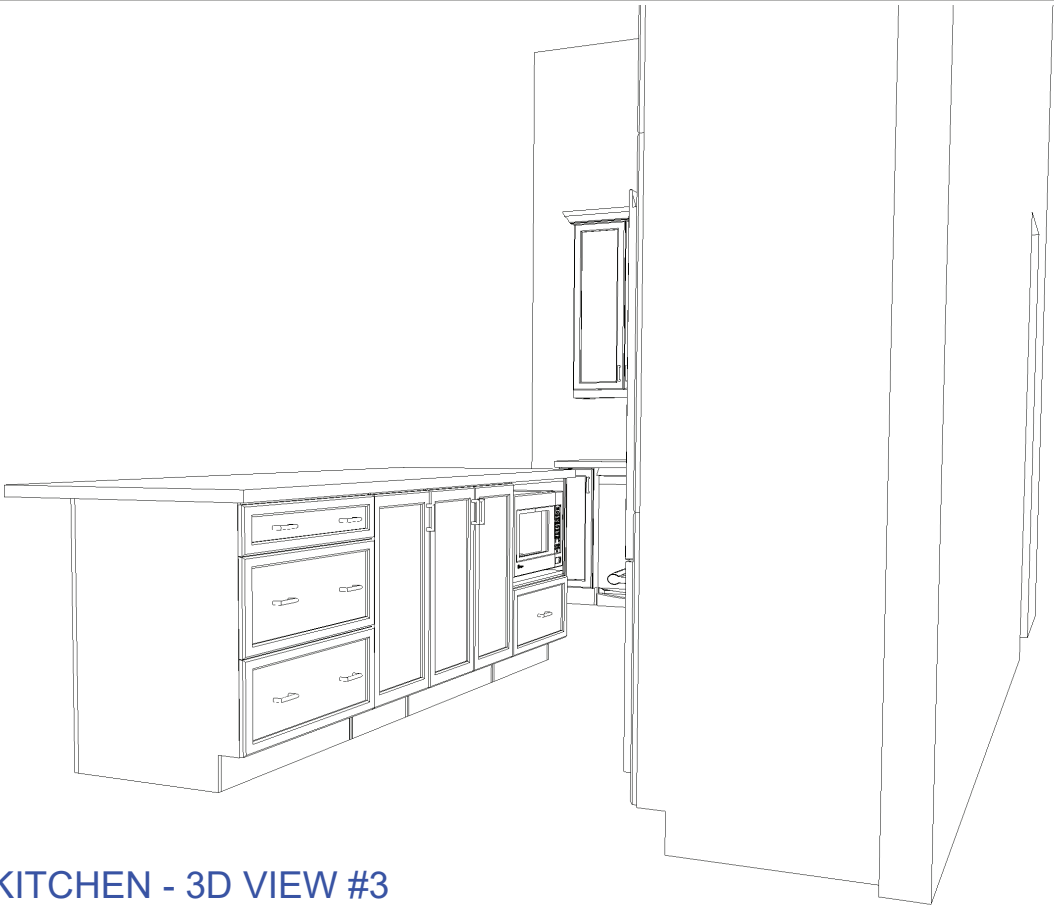

KITCHEN - 3D VIEW #3

**CUSTOMER APPROVAL**

I have reviewed these drawings and understand the details of the design and the Cartier Kitchens specifications

Signature \_\_\_\_\_

Date \_\_\_\_\_

Note: This drawing is an artistic interpretation of the general appearance of the design. It is not meant to be an exact rendition.



Designed: 2022-05-17  
Printed: 2022-05-19

DS DS  
[Signature] [Signature]



ENSUITE 3D-VIEW  
DCR - SPRINGFIELD STANDARD

CUSTOMER APPROVAL

I have reviewed these drawings and understand the details of the design and the Cartier Kitchens specifications

Signature \_\_\_\_\_

Date \_\_\_\_\_

Note: This drawing is an artistic interpretation of the general appearance of the design. It is not meant to be an exact rendition.



Designed: 2017-11-15  
Printed: 2017-11-29

DS  
sm DS  
rm

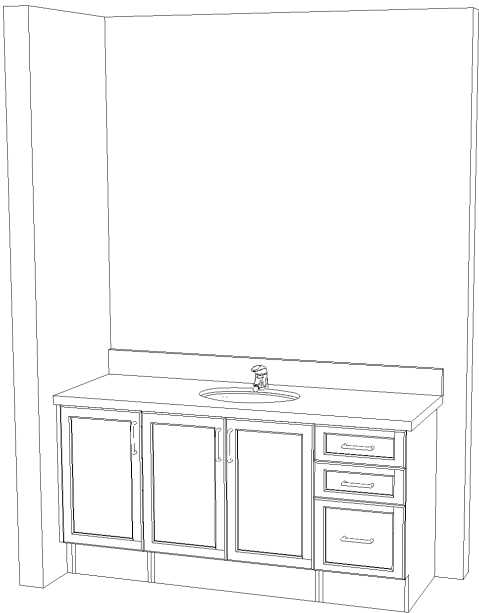

MAIN BATH 3D-VIEW  
DCR - SPRINGFIELD STANDARD

CUSTOMER APPROVAL

I have reviewed these drawings and understand the details of the design and the Cartier Kitchens specifications

Signature \_\_\_\_\_

Date \_\_\_\_\_

Note: This drawing is an artistic interpretation of the general appearance of the design. It is not meant to be an exact rendition.



Designed: 2017-11-15  
Printed: 2017-11-29

DS DS  
Signature