

FOUNDATION PLAN (ALL ELEVATIONS)



NEWINGTON M - 2021

SITE: WHITE TAIL RIDGE PH3

LOT NUMBER: **47**

CIVIC ADDRESS: 288 ANTLER COURT

No.	Description	dd/mm/yy	By
8	ISSUED FOR CONSTRUCTION	20/07/22	SP
7	ISSUED FOR STRUCTURAL REVIEW	31/05/22	KE
6	FINAL BLACKLINES	10/05/22	KE
5	BEP BLACKLINES	18/03/22	KE
4	NEW ELEVATION FOR MASTER PLAN REVIEW	13/07/21	SP
3	STRUCTURAL REVIEW	24/11/17	SP
REVISIONS			

footprint:	518
drawn by:	SP
date:	JUN 12/16
scale:	3/16"=1'-0"
D.C.L. - 201	
sheet no:	2M of 9

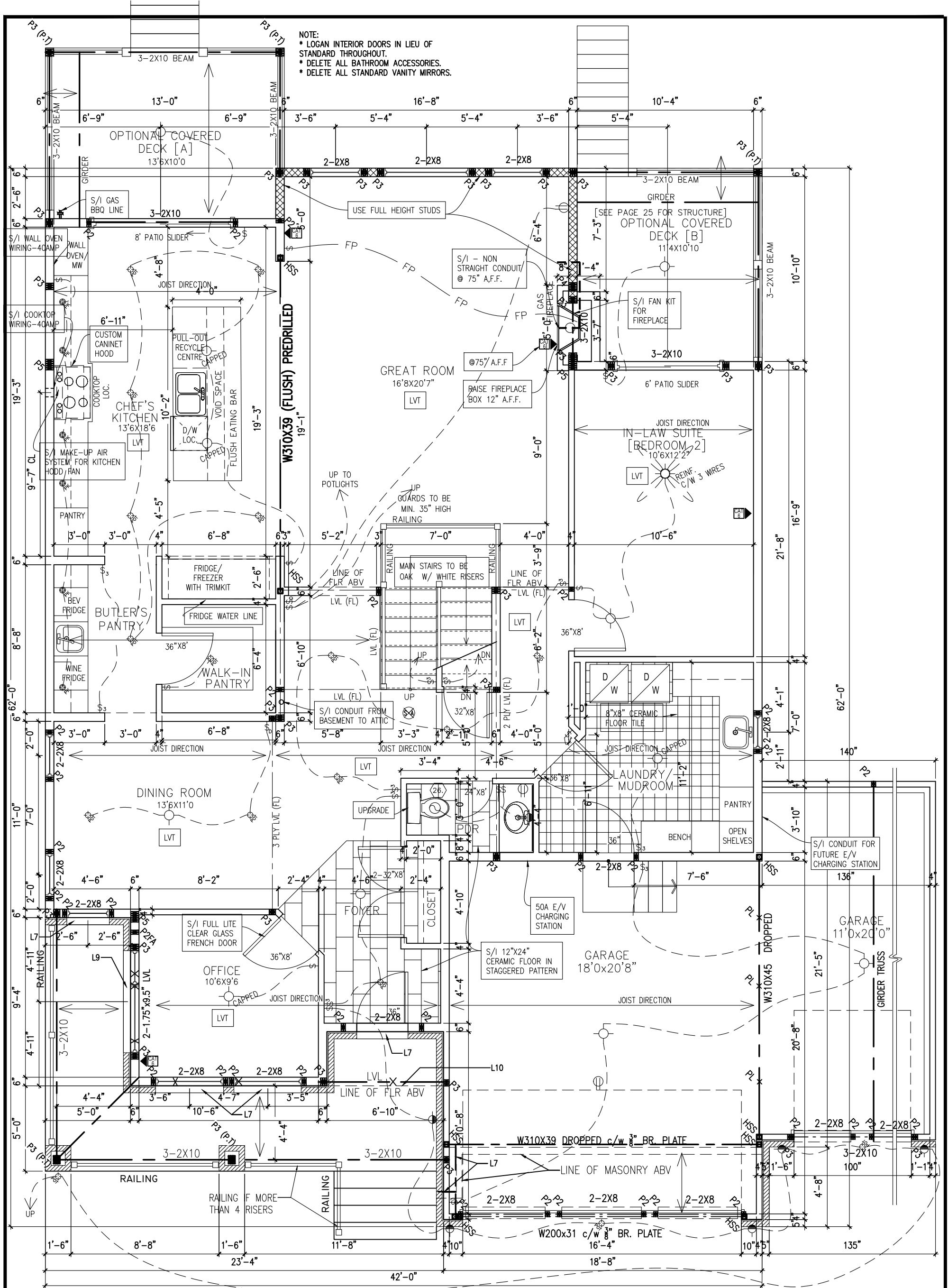

GROUND FLOOR PLAN (M ELEVATION)
1782 SQ. FT.

**FLAT CEILINGS THROUGHOUT
NO STIPPLE**



NEWINGTON M - 2021
SITE: WHITE TAIL RIDGE PH3
LOT NUMBER: **47**
CIVIC ADDRESS:
288 ANTLER COURT

No.	Description	dd/mm/yy	By
8	ISSUED FOR CONSTRUCTION	20/07/22	SP
7	ISSUED FOR STRUCTURAL REVIEW	31/05/22	KE
6	FINAL BLACKLINES	10/05/22	KE
5	BEP BLACKLINES	18/03/22	KE
4	NEW ELEVATION FOR MASTER PLAN REVIEW	13/07/21	SP
3	STRUCTURAL REVIEW	24/11/17	SP

footprint:	518
drawn by:	SP
date:	JUN 12/16
scale:	3/16"=1'-0"
D.C.L. -	201
sheet no:	3M of 9

NOTE:
 * LOGAN INTERIOR DOORS IN LIEU OF STANDARD THROUGHOUT.
 * DELETE ALL BATHROOM ACCESSORIES.
 * DELETE ALL STANDARD VANITY MIRRORS.

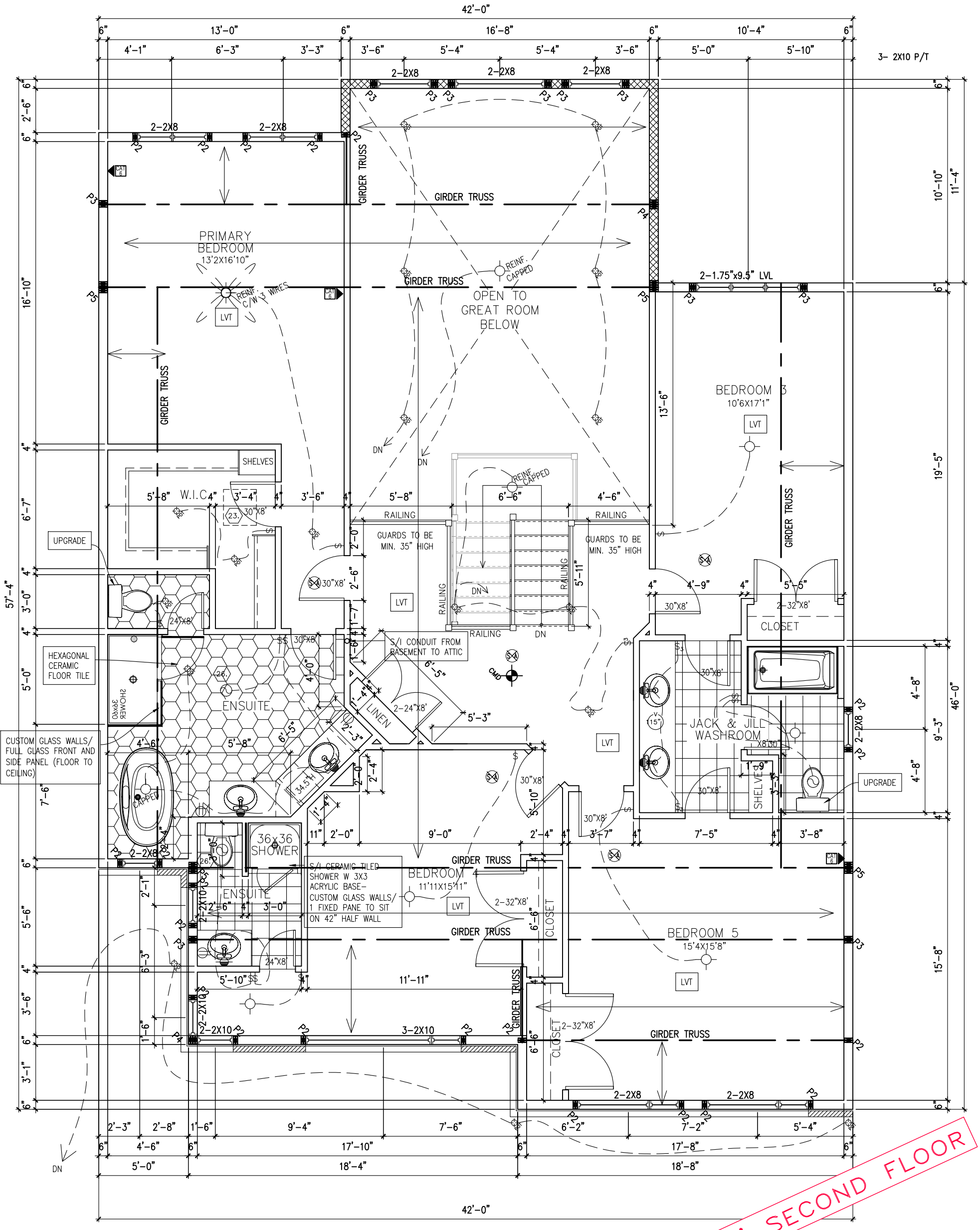

SECOND FLOOR PLAN (ELEVATION M)
 1672 SQ. FT.

**FLAT CEILINGS THROUGHOUT
 NO STIPPLE**



NEWINGTON M - 2021
 SITE: WHITE TAIL RIDGE PH3
 LOT NUMBER: **47**
 CIVIC ADDRESS:
 288 ANTLER COURT

8	ISSUED FOR CONSTRUCTION	20/07/22	SP
7	ISSUED FOR STRUCTURAL REVIEW	31/05/22	KE
6	FINAL BLACKLINES	10/05/22	KE
5	BEP BLACKLINES	18/03/22	KE
4	NEW ELEVATION FOR MASTER PLAN REVIEW	13/07/21	SP
3	STRUCTURAL REVIEW	24/11/17	SP
No.	Description	dd/mm/yy	By
REVISIONS			

footprint:	518
drawn by:	SP
date:	JUN 12/16
scale:	3/16"=1'-0"
D.C.L. - 201	
sheet no:	4M of 9

9' SECOND FLOOR

****ATTENTION SIDING CREW**
DO NOT INSTALL
DECORATIVE TRIM AROUND
WINDOWS**

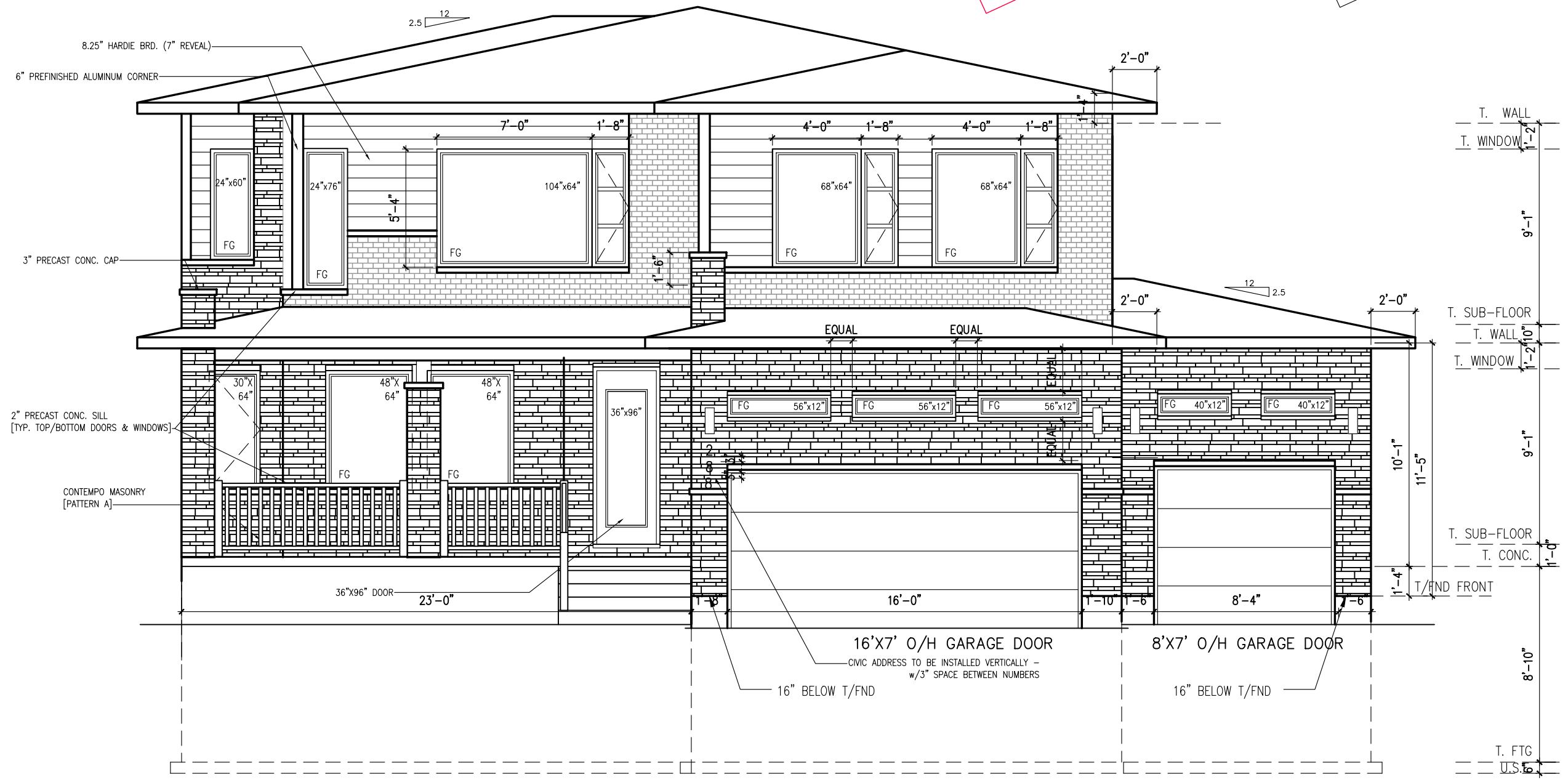

FRONT ELEVATION M

9' FOUNDATION POUR

footprint:	518
drawn by:	SP
date:	JUN 12/16
scale:	3/16" = 1'-0"
D.C.L. -	201
sheet no:	5M of 9

No.	Description	By
8	ISSUED FOR CONSTRUCTION	SP 20/07/22
7	ISSUED FOR STRUCTURAL REVIEW	KE 31/05/22
6	FINAL BLACKLINES	KE 10/05/22
5	BEP BLACKLINES	KE 18/03/22
4	NEW ELEVATION FOR MASTER PLAN REVIEW	SP 13/07/21
3	STRUCTURAL REVIEW	SP 24/11/17

NEWINGTON M - 2021

SITE: WHITE TAIL RIDGE PH3

LOT NUMBER: 47

CIVIC ADDRESS: 288 ANTLER COURT

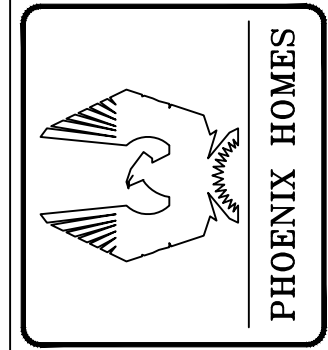

9' SECOND FLOOR

****ATTENTION SIDING CREW**
DO NOT INSTALL
DECORATIVE TRIM AROUND
WINDOWS**



9' FOUNDATION POUR

REAR ELEVATION M

footprint:	518
drawn by:	SP
date:	JUN 12/16
scale:	3/16" = 1'-0"
D.C.L. - 201	
sheet no:	6M of 9

No.	Description	By	dd/mm/yy
8	ISSUED FOR CONSTRUCTION	SP	20/07/22
7	ISSUED FOR STRUCTURAL REVIEW	KE	31/05/22
6	FINAL BLACKLINES	KE	10/05/22
5	BEP BLACKLINES	KE	18/03/22
4	NEW ELEVATION FOR MASTER PLAN REVIEW	SP	13/07/21
3	STRUCTURAL REVIEW	SP	24/11/17

NEWINGTON M - 2021

SITE: WHITE TAIL RIDGE PH3

LOT NUMBER: 47

CIVIC ADDRESS: 288 ANTLER COURT

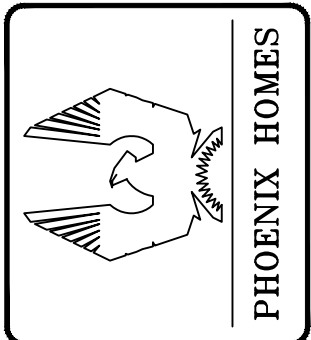

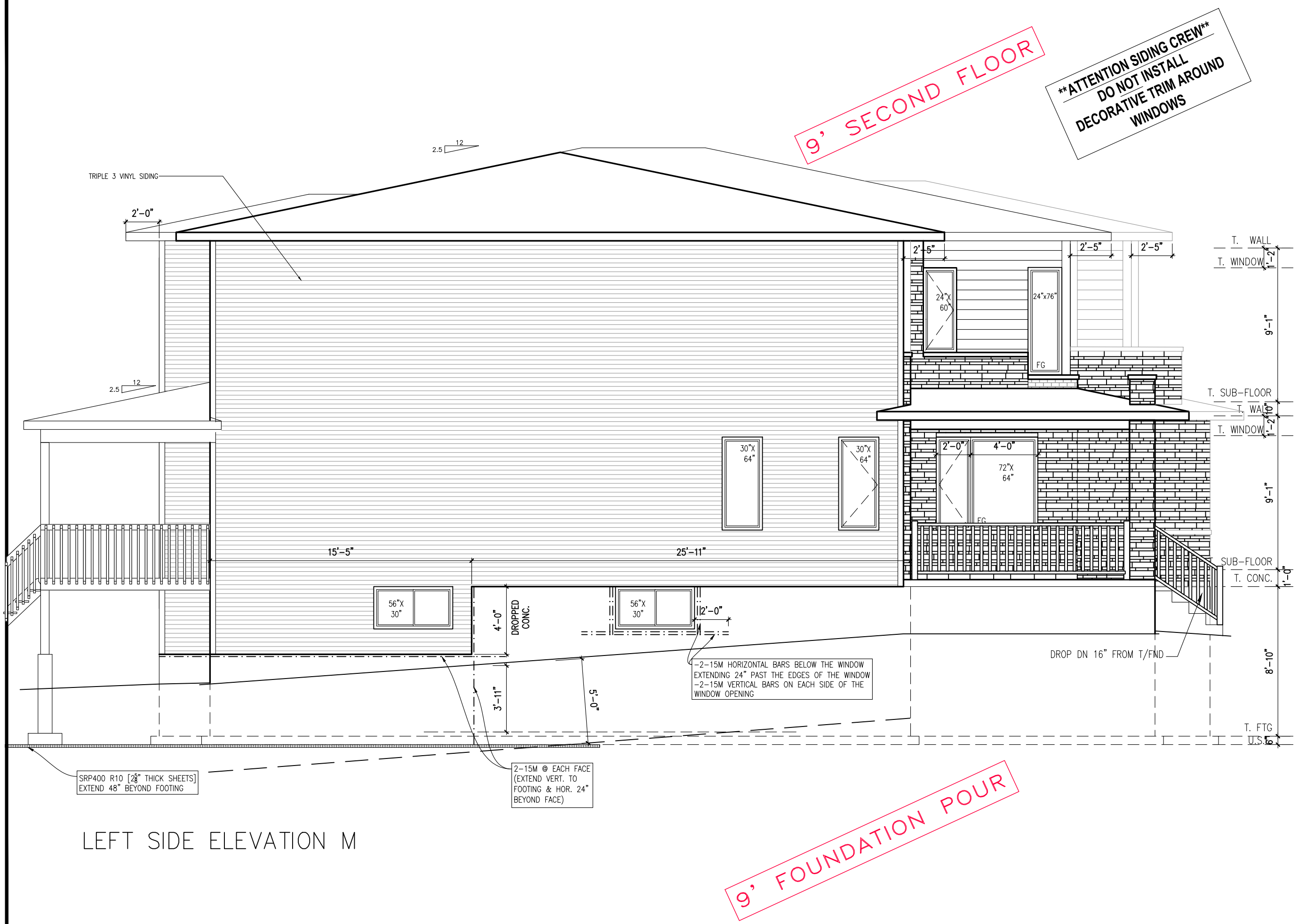

****ATTENTION SIDING CREW****
DO NOT INSTALL
DECORATIVE TRIM AROUND
WINDOWS

9' SECOND FLOOR

9' FOUNDATION POUR

SRP400 R10 [28" THICK SHEETS]
EXTEND 48" BEYOND FOOTING

2-15M @ EACH FACE
(EXTEND VERT. TO
FOOTING & HOR. 24"
BEYOND FACE)

LEFT SIDE ELEVATION M

footprint:	518
drawn by:	SP
date:	JUN 12/16
scale:	3/16" = 1'-0"
D.C.L. - 201	
sheet no:	7M of 9

No.	Description	By
8	ISSUED FOR CONSTRUCTION	20/07/22 SP
7	ISSUED FOR STRUCTURAL REVIEW	31/05/22 KE
6	FINAL BLACKLINES	10/05/22 KE
5	BEP BLACKLINES	18/03/22 KE
4	NEW ELEVATION FOR MASTER PLAN REVIEW	13/07/21 SP
3	STRUCTURAL REVIEW	24/11/17 SP

NEWINGTON M - 2021

SITE: WHITE TAIL RIDGE PH3

LOT NUMBER: 47

CIVIC ADDRESS: 288 ANTLER COURT

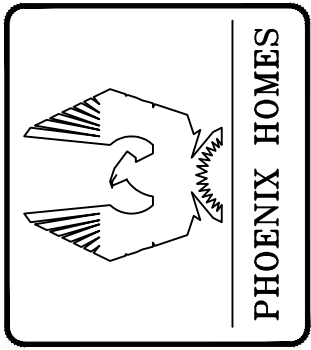

TRIPLE 3 VINYL SIDING

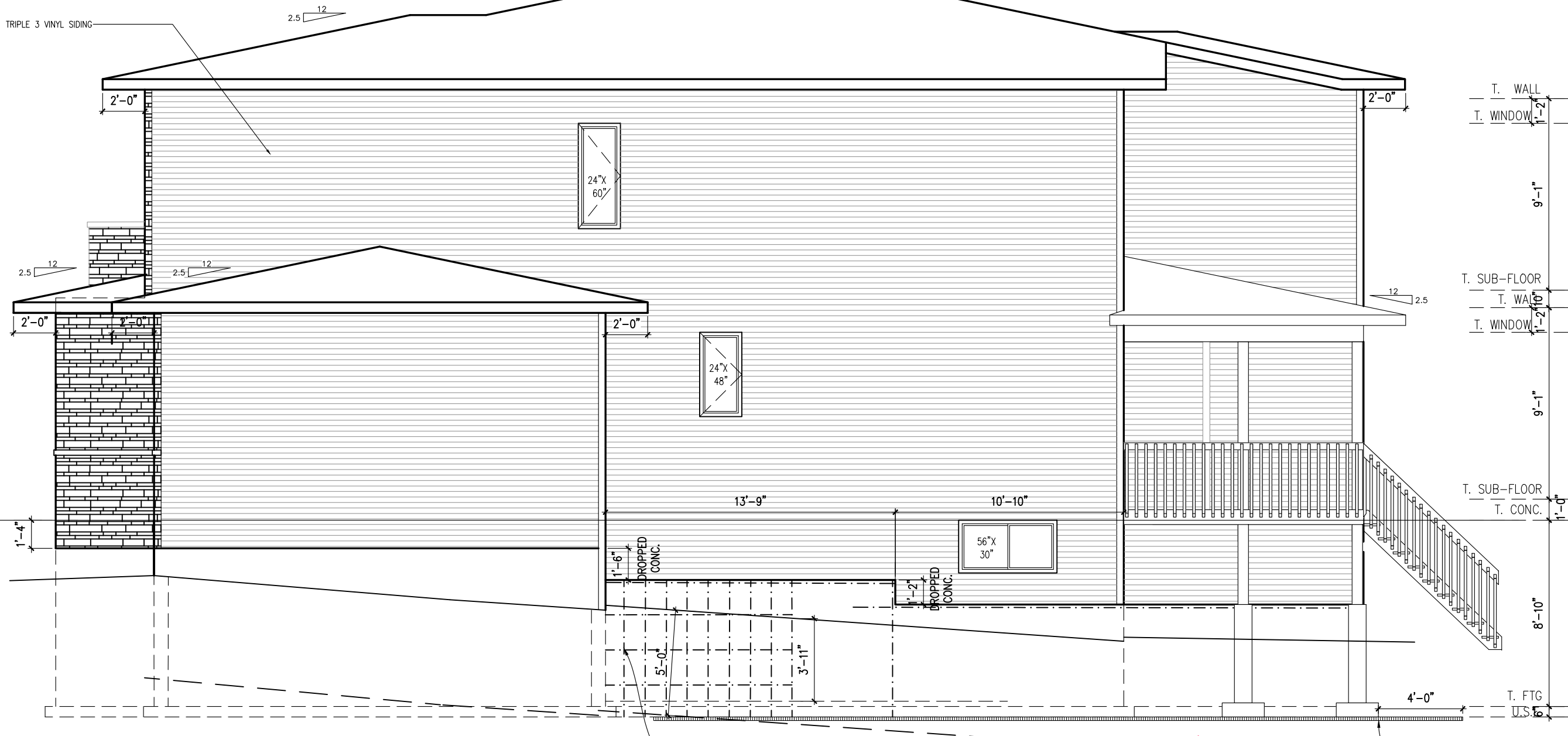

9' SECOND FLOOR

****ATTENTION SIDING CREW**
DO NOT INSTALL
DECORATIVE TRIM AROUND
WINDOWS**

RIGHT SIDE ELEVATION M

-15M HORIZONTAL BAR @ 12" O.C.
-15M VERTICAL BAR @ 20" O.C.
-15M BENT DOWELS (32"x12") @ 20"
O.C. CONNECTING FOUNDATION WALLS
WITH FOOTING

SRP400 R10 [2 3/8" THICK SHEETS]
EXTEND 48" BEYOND FOOTING

9' FOUNDATION POUR

footprint:	518
drawn by:	SP
date:	JUN 12/16
scale:	3/16" = 1'-0"
D.C.L. -	201
sheet no:	8M of 9

No.	Description	By
8	ISSUED FOR CONSTRUCTION	20/07/22 SP
7	ISSUED FOR STRUCTURAL REVIEW	31/05/22 KE
6	FINAL BLACKLINES	10/05/22 KE
5	BEP BLACKLINES	18/03/22 KE
4	NEW ELEVATION FOR MASTER PLAN REVIEW	13/07/21 SP
3	STRUCTURAL REVIEW	24/11/17 SP

NEWINGTON M - 2021

SITE: WHITE TAIL RIDGE PH3

LOT NUMBER: 47

CIVIC ADDRESS: 288 ANTLER COURT

PHOENIX HOMES

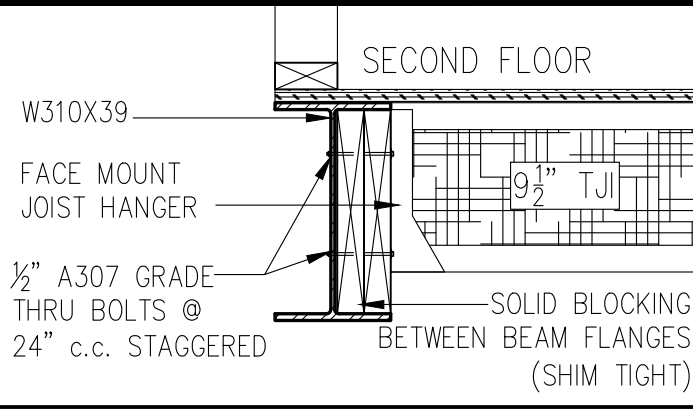

9' SECOND FLOOR
9' FOUNDATION POUR

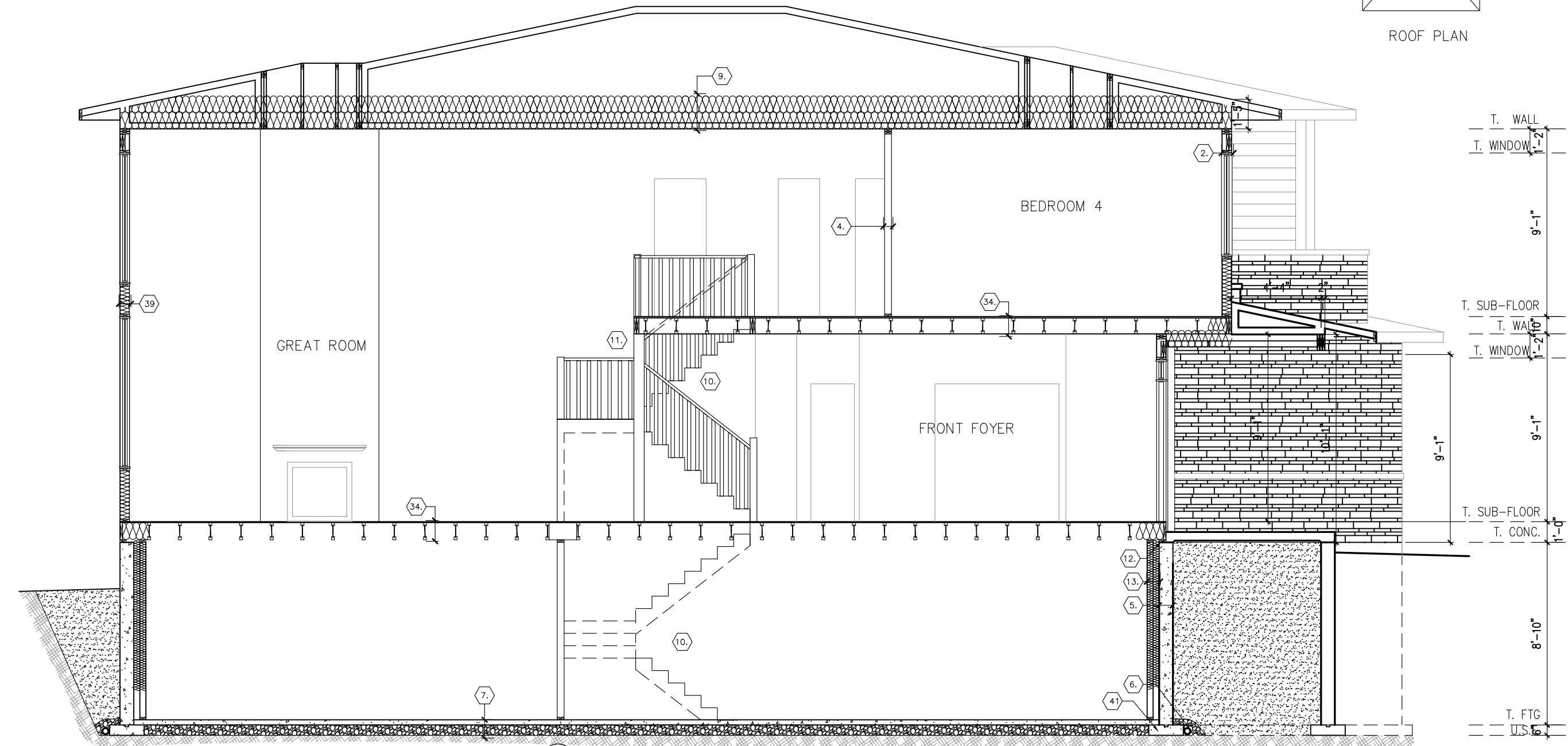
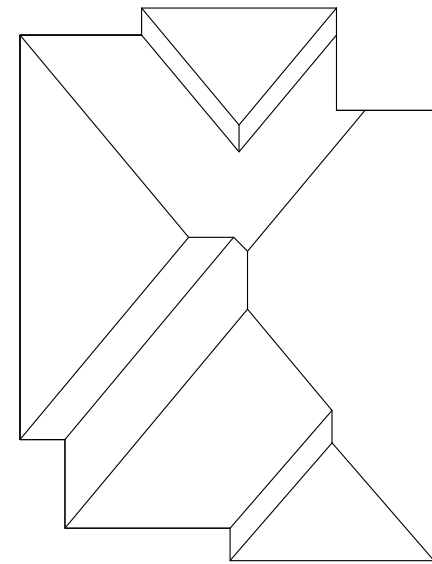

footprint:	518
drawn by:	SP
date:	JUN 12/16
scale:	3/16" = 1'-0"
D.C.L. - 201	
sheet no:	9M of 9

No.	Description	dd/mm/yy	By
8	ISSUED FOR CONSTRUCTION	20/07/22	SP
7	ISSUED FOR STRUCTURAL REVIEW	31/05/22	KE
6	FINAL BLACKLINES	10/05/22	KE
5	BEP BLACKLINES	18/03/22	KE
4	NEW ELEVATION FOR MASTER PLAN REVIEW	13/07/21	SP
3	STRUCTURAL REVIEW	24/11/17	SP

NEWINGTON M - 2021

SITE: WHITE TAIL RIDGE PH3

LOT NUMBER: 47

CIVIC ADDRESS: 288 ANTLER COURT

PHOENIX HOMES